WEATHER
Tonight: Clear
Saturday: Sunny, Warm

Victoria Times

TODAY'S NEWS TODAY
Classified 386-2121
News 382-3131

90th YEAR, No. 53 ★★ VICTORIA, B.C., FRIDAY, AUGUST 10, 1973 15 CENTS DAILY, 20 CENTS SATURDAY

POINT DRYING UP

POINT ROBERTS, Wash. (CP) — Harry Sames, Point Roberts, Wash., water board chairman, Thursday asked Washington State governor Dan Evans to intervene in a dispute in which a British Columbia government official refused to authorize export of Canadian water to this tiny Boundary Bay peninsula south of the Canada-United States border.

A governor's office spokesman said attempts were being made to also contact B.C. Premier Dave Barrett or Resources Minister Bob Williams.

Sames said he asked the governor's office to step in after an official of the B.C. government's water resources branch turned down a board request that Point Roberts be allowed to buy water from neighboring Delta.

He said the water situation in the U.S. community is "very bad," and if water cannot be obtained from Delta, arrangements would have to be made to truck it in from Blaine, Wash., on the other side of Boundary Bay.

The community's million-gallon capacity tank is down to about 234,000 gallons and the demand is increasing.

CRTC Crushes Hopes For Victoria CBC

Hopes of Victoria having a CBC television station in the near future were crushed today by a Canadian Radio-Television Commission's announcement in Ottawa that it had rejected CBC's bid for Channel 10.

Victoria is the only provincial capital in Canada without a CBC outlet.

The CRTC also denied the applications of three private firms to provide television services to Vancouver. They, too, had proposed to use Channel 10.

The three firms are Chako Broadcasting Ltd., Great Pacific Industries Ltd. and West Coast Broadcasting Ltd.

Although turning down the CBC application, the commission said it "endorses without reservation the stated desire of the CBC to establish a CBC owned and operated television station in Victoria to serve Victoria and Vancouver Island."

But the commission "was not impressed with the programming plans proposed by the CBC in its application."

"The significance of Victoria as the capital city of British Columbia must be more fully recognized.

"The CRTC expects that the establishment of a CBC owned and operated TV station to serve Victoria, with suitable retransmission facilities . . . will be the first step in this direction."

The commission further recommends the extension of both CBC and CTV television network services in Vancouver Island, and the development of programming to reflect the interest and need of the people of Victoria and Vancouver Island.

It also said the allocation of frequencies in southern B.C. "requires considerable improvement in order to overcome the serious duplication and overlap of television signals in the region."

The commission said that Channel 3 is available for television services for the Victoria region.

Channel 3 at present is operated by the CBC in Chilliwack.

Vancouver now is served by CBC and the CTV television network. It also receives partial services from a private Victoria station, affiliated the CBC, and several U.S. stations.

In announcing the ruling, the CRTC said the three private companies did not "adequately reflect the potential of a rapidly growing city . . ."

"They fail to broaden the television programming services already provided so as to give greater scope to the interests, views and concerns of the people living in the Vancouver area," the commission said in a news release.

AWAITING DEATH, a lone cow rests her famine-reduced frame next to a pile of skeletons of other cattle already slaughtered by tribesmen near Abalak, Niger. The drought, which has brought the threat of starvation to an estimated 13 million people in northwest Africa, has virtually eliminated pastureland and grain for animals, forcing the premature killing of the herds.

PHONEY BILL FINE THING

EDMONTON (CP) — There are some days when you just can't trust anybody.

The provincial cabinet this week had to come up with $50 to replenish the bank account into which are paid the fines taken at the provincial judge's court in Calgary.

It seems that on July 23, somebody paid a fine with a counterfeit $50 bill.

The cabinet order-in-council that authorized the lost $50 bill to be made up out of the public purse said the incident "can not be traced to any particular individual."

Secret GOP Memos Bared

Washington Post

WASHINGTON — Former top White House aides used the secret service, FBI, IRS and the departments of justice, commerce, defence, and interior to gather potentially damaging information on democratic presidential contenders and their staffs, according to 24 classified memos.

The memos, copies of which have been reviewed by the Washington Post, tell of the use of government agencies to investigate Sen. Edmund S. Muskie (Dem-Maine), former Democratic chairman Lawrence F. O'Brien, Sen. George S. McGovern (Dem-S.D.), Henry L. Kimelman, McGovern's chief fund raiser, and other McGovern staff members.

Classified as "confidential" and "eyes only," the memos are dated from January, 1971, to October, 1972, and involve communications between then White House chief of staff H. R. (Bob) Haldeman, and then presidential counsels John Dean and Charles Colson or their assistants.

In general, the memos call for information from government files on political opponents. They often suggest leaking damaging information to the news media or using it in criminal investigations.

Many of the attempts to leak the information were aborted because, in the words of one memo, "This matter might well shake loose Republican skeletons from the closet" or, in the words of another, the disclosure "might open a Pandora's Box that we would later regret opening."

There have been numerous allegations that the White House used the government agencies and departments for political investigations, but these memos provide concrete detail on the actual practice.

For instance, an Aug. 16, 1972, "administratively confidential" memo to Colson from one of his assistants consisted of erroneous data about a weekend visit McGovern had with an alleged subversive in Massachusetts.

In a June 12, 1972, "eyes only" memo from Colson to former attorney general John Mitchell, Colson urges Mitchell to talk to Mitchell's successor, Richard Kleindienst, and suggest an investigation of allegations that some of Kimelman's financial dealings were improper.

"Maybe you can do better talking to Kleindienst than John Dean has thus far been able to do," Colson wrote to Mitchell, who was then President Nixon's campaign manager.

Another memo, dated May 12, 1972, is addressed to a present White House aide, deputy presidential counsel Fred Fielding.

The memo says: "We believe there must be material at Justice and Interior on this

Continued on Page 2

RATE HIKED BY U.S. BANK

NEW YORK (UPI) — First National City Bank today raised its interest rate on prime business loans to 9¼ per cent, a new all-time high, and promptly got a pat on the back from Treasury Secretary George Shultz.

Shultz told a news conference in Detroit that Citibank's move is "desirable in the short run" because it should put a damper on "unsustainable economic growth."

But Shultz quickly added that such a high prime rate is most undesirable in the long run.

U.S. EXTENDS GAS FREEZE

WASHINGTON (UPI) — The U.S. Cost of Living Council Friday extended the price freeze on gasoline and petroleum products until Aug. 19, but said service stations victimized in price wars would get a break once the freeze is lifted.

For the rest of the economy, except beef, the price freeze expires Monday. Merchants and wholesalers will be able to boost selling prices in line with regulations under the administration's Phase IV stabilization program.

NEWS BRIEFS

Nixon to Speak

WASHINGTON (UPI). President Nixon will make a speech the middle of next week on Watergate, the White House said today. Deputy press secretary Gerald Warren told reporters that the speech would be delivered from the White House, but that the day and time had not yet been determined.

Blast in Edmonton

EDMONTON (CP) — An explosion and fire in six underground transformers in the downtown area today sent flames and smoke high into the air, knocking out power in a 12-block area and forcing the evacuation of two office buildings in the city's centre.

Wholesale Fuel Hike

TORONTO (CP) — Gulf Oil Canada Ltd. Thursday announced wholesale price increases effective Aug. 13 of 1.5 cents a gallon for gasoline, diesel and heating fuels throughout Canada with the exception of Ontario west of the Ottawa Valley.

Plunge Kills 120

CAIRO (Reuter) — About 120 persons were killed and 12 injured when a bus plunged into a canal near the desert oasis town of Fayum 70 miles from Cairo, the newspaper Al Ahram reported today.

N.Z. Tries Freeze

WELLINGTON (AP) — New Zealand's Labor government has imposed a wage and price freeze. Acting Prime Minister Hugh Watt announced a general wage increase of eight per cent but indicated there would be no further wage increases for 12 months. Simultaneously the government announced a 30-day price freeze.

Aid Hiked 25%

OTTAWA (CP) — Canada increased its development aid to foreign countries by 25.6 per cent last year, the Canadian International Development Agency (CIDA) said Thursday.

48-Hour Rail Halt In B.C.

Non-operating engineers in British Columbia walked off the job today, joining other strikers in Alberta and Ontario in a 48-hour stoppage.

Railway workers at Port Alberni and at the Canadian Pacific ferry dock in Nanaimo jumped the gun on the 8 a.m. starting time of the strike.

The CP Rail terminal in Port Alberni was closed Thursday by pickets from the Brotherhood of Railway, Airline and Steamship Clerks who said the dispute was over local issues.

Pickets appeared at the Nanaimo ferry slip 10½ hours before the scheduled start of the strike.

Foot passengers and cars were allowed to pass the pickets and board the Princess of Vancouver, which runs between Nanaimo and downtown Vancouver, but they stopped goods from being put on or taken off.

A spokesman for the workers said the men met Thursday evening and decided the surprise action would put pressure on the company.

In Victoria, all railway and associated services of Canadian National and Canadian Pacific were closed this morning except the Princess Marguerite ferry service to Seattle which has been allowed to continue and the Princess Patricia cruises to Alaska.

"It means that we are not an effective operating company at the moment," said a supervisor at Canadian Pacific Transport.

Supervisors remained on duty at the E and N division of Canadian Pacific, but the employees were outside picketing.

CN Express was also closed and CN-CP telegram service was halted. A supervisor said service will resume at 8 a.m. Sunday when the strike is scheduled to end.

Ron Welch, the provincial strike co-ordinator, said: "The decision was made late Thursday to intensify the selective strikes."

A Canadian National Railways spokesman said all B.C. traffic was stopped.

Welch said procedures have been set up to ensure the movement of grain but both he and rail officials said there was a good supply of grain in port.

Meanwhile, in Montreal, both sides generally kept to the advice of mediator Judge Alan B. Gold and gave little hint of details of their talks.

Three-way talks were scheduled Thursday night but were cancelled during the day. However, Judge Gold, appointed mediator Tuesday, was to continue with separate meetings today with company and union officials.

Despite union skepticism about the mediation efforts, Judge Gold said Thursday he was "sufficiently encouraged" with talks so far.

Both sides have indicated little progress has been made on the issue of wages, said to contribute most to the continued deadlock.

The companies are offering a seven per cent hourly wage increase in the first year of a two-year contract with an additional 6.5 per cent in the second year.

The unions want a flat 10.8 per cent pay increase for each year of a two-year contract for non-operating railway employees currently earning an average $3.54 hourly.

It's Just Too Dry To Bath

PORTLAND, Ore. (AP) — Bonneville Power Administration started a campaign Thursday to get people to take fewer baths, turn off unused lights and otherwise cut down on use of electricity.

The campaign throughout the U.S. northwest is to conserve energy and help offset power shortages resulting from a bad dry spell, a BPA announcement said.

BPA administrator Don Hodel said a long-range energy conservation program had been planned for some time.

"We are now proceeding on an accelerated basis as a result of updated forecasts on the alarming power outlook for the coming winter," he said.

Runoff for the Columbia River watershed is the lowest in 94 years of records, he said, and "most reservoirs in the region are at an all-time low.

"Unless there is drastic improvement . . . the region will be 13 billion kilowatt hours, or seven per cent, deficient in firm energy to meet its forecast loads. This is approximately the annual output of three Bonneville dams,"

Bombing 'Blood Bath'

Times News Services

WASHINGTON — U.S. bombers in Cambodia "are creating a blood bath that is perhaps much worse than any that would happen" when the raids are ended next week, Sen. Harold Hughes (Dem.—Iowa), said today.

Hughes had a major hand in Senate armed services committee hearings this week that produced testimony about false bombing reports, allegations of hospital bombings and disclosure that Melvin Laird approved secret bombing while defence secretary.

The bombing is due to end at midnight Tuesday under an agreement between President Nixon and Congress, and several court actions aimed at halting it immediately — on grounds it was not authorized by Congress — have failed.

Hughes said, "every day that we bomb is a national tragedy in my opinion."

Laird's order, a copy of which was given to the committee Thursday, appeared — to a degree, at least — to contradict Laird's assertion July 18 that he never directed or authorized "fabrication of official records."

Hughes said that while it showed Laird had initialed the bombing orders, "it doesn't mean he primarily gave the orders."

"I'm sure myself," Hughes said, "they came from the National Security Council and the White House and that the secretary just initialed them as a matter of passing through.

"But this is at least the first physical evidence that it came from that far (up)."

Meanwhile, pressure by insurgents on Phnom Penh's southern defence perimeter eased today.

PROFITS DOUBLED BY B.C. PACKERS

British Columbia Packers' net profits have more than doubled in the first half of 1973 compared with the same period last year.

Net earnings for 24 weeks ending June 17 were $4 million or $6.74 a share compared with $1.7 million or $2.91 a share for the 1972 period, the company announced Thursday.

Sales in the first six months were $62.9 million compared with $50 million for the first half of 1972.

Company president R. I. Nelson said all major segments of the company's business contributed to the increase in net income.

★

Dollar Stronger

LONDON (UPI) — The U.S. dollar ended the week worth more foreign currency — in some cases substantially more — than when the week began. It rose again today on European money markets while gold prices fell.

Both the dollar and gold zigzagged on London markets today, although the price swings were less extreme than on Thursday. But both had moved back almost to their starting point by late afternoon.

On continental exchanges, however, the dollar closed higher. Gold was down everywhere but Frankfurt, where it rose $1.50 during the day to $107.96 an ounce.

Frankfurt's currency exchange fixed the dollar's value at 2.3940 marks, the highest price since July 11. The dollar moved marginally upward in Vienna, to 17.60 schillings, and substantially upward in Zurich, to a close value of 2.950 Swiss francs.

Stop Buying: 'Only Way to Beat Costs'

Times News Services

Relief from rising food prices will come only when consumers refuse to buy or the supply once again catches up with the demand, one Canadian food broker said Thursday.

"People are eating steak instead of macaroni and they're eating it like it's going out of style," he added.

Demand, particularly for the high-protein foods, is high world-wide and European countries and Japan are bidding in the North American markets.

Commodities from live cattle to frozen orange juice to wheat are sold on futures markets. A farmer can sell livestock or a crop now for delivery in a few weeks or a few months.

The person who buys now for future delivery is gambling that the market price will be higher when that future delivery is made.

Futures prices are "still on the upside," one trader said.

But there was agreement among traders that consumer demand is responsible for pushing retail prices up.

"There is no apparent top yet to these markets," said Chris Bicknell, a commodity trader with Bache and Co. Canada Ltd.

Why will prices keep rising?

"Basically, too many players, too many speculators," he said.

"As a result there is herd action. I don't think really the supplies are that tight."

Finance Minister John Turner, vacationing in Kenora, Ont., said he could see no reason why parliament should be called into session to consider action on rising food costs.

"Prices are hurting, but that's not sufficient to call parliament back," Turner said.

In an attempt to offset the "near panic" generated by increased food prices, the Consumers' Association of Canada today recommended increased old age pensions and more personal income tax exemptions.

CAC President Maryon Brechin recommended in a letter to Prime Minister Trudeau that the measures "be implemented as rapidly as possible to provide relief to those Ca-

Continued on Page 2

INDEX

	Page
Births, Deaths	25
Classified	25-35
Comics	24
Entertainment	22, 23
Family Section	20, 21
Finance	8, 9
Prairie News	37
Sports	14-17
TV	26

South Korea Denies Kidnap Role

TOKYO (WP) — The South Korean government officially denied Thursday that it had any knowledge of or connection with the armed abduction here Wednesday of its most prominent political critic, former presidential candidate Kim Dae Jung.

The denial was made in a statement from Ambassador Lee Ho to Japanese vice-minister of foreign affairs Shinsaku Hogen.

Kim's midday abduction from a hotel rendezvous Wednesday brought immediate charges from his aides that the South Korean CIA was responsible.

Kim has been a vital and articulate critic since President Park Chung Hee seized complete power in Seoul last Oct. 17.

The abductors were reported by eyewitnesses to be Koreans with heavy Seoul accents, but beyond this little was known of their identity.

The 47-year-old Kim, who had been shuttling between Tokyo and Washington since Park seized power, was due to leave here in less than two weeks to prepare for a new role as a research fellow at Harvard University.

He had been apprehensive about his safety for many months, and only minutes before his abduction told luncheon companions he felt that he was being followed.

As standard-bearer of the major opposition party, Kim won 46 per cent of the vote in a surprisingly strong race against the incumbent president in the 1971 elections.

He charged at the time that if Park were re-elected he would crush democratic institutions and seek to rule the country forever.

Japanese police have established a special headquarters to co-ordinate the search for the missing politician, and continued a close watch on airplanes and ships leaving the country.

A North Korean dancing troupe visiting in Japan issued a statement denouncing the kidnapping as "nothing but a planned terrorist outrage" conducted by the South Korean CIA.

The chairman of a pro-Pyongyang group of Korean residents here, Han Duk-soo, said his group had no connection with the missing man whatsoever but denounced the crime and asked for its speedy solution.

BED AND BREAKFAST guest in the Sudbury, Ont., home of the Skinner family is a five-week-old orphan robin who sleeps in the guest bedroom and begs his breakfast right from the lips of 12-year-old Mary Jane who found the bird when it was a new-hatched fledgling and brought it home with her.

. . . Food

Continued from Page 1

nadian families most critically affected . . ."

"The association strongly urges that the food prices review board created by your government to review the food distribution system in Canada . . . be immediately supplied with adequate manpower resources to enable it to make such recommendations and findings available to your government and the Canadian public before the publication of the next Consumer Price Index in September," she said.

In Washington, meanwhile, Senator Hubert Humphrey called today for an emergency world conference to discuss supplies of wheat, feed grains and soybeans.

The recommendations followed Thursday's announcement by the United States agriculture department that this year's harvest will be lower than expected.

Humphrey said in a letter to President Nixon the conference would exchange information on world supply and demand for wheat, feed grains, and soybeans over the next year; develop international rules on export controls for these commodities; and investigate whether expanded production of these commodities would be useful in avoiding shortages.

Wheat futures prices pushed by unceasing demand for foodstuffs at home and abroad, rose permissible daily limits at the opening of trading on mid-Western U.S. exchanges today, and other grains followed suit.

It was the 10th consecutive day of increases in grain prices on midwest exchanges and traders freely predicted $5 per bushel wheat before many days have passed.

At Chicago, where the permissible daily price fluctuation in wheat contracts was increased to 20 cents Thursday by action of the Board of Trade, wheat for delivery in September went to $4.54 a bushel, up the limit.

. . . SECRET

Continued from Page 1

sleazy character (Kimelman) that we would like to obtain through your fantastic sources."

Fielding was also sent another "eyes only-confidential" memo, dated May 12, 1972, saying, "we need a check on the South Dakota Wesleyn University, Northwestern University records and the military records of Senator McGovern."

Fielding denied that he obtained information from McGovern's military records until after a news report alleged that the records showed McGovern, a bomber pilot during the Second World War, had been branded a coward for refusing to fly a mission.

McGovern asked the defence department to release his records, which completely refuted the charge of cowardice.

A Dean-to-Haldeman memo a month later (June 16, 1972) described how the White House instructed the defence department to release McGovern's war records and simultaneously announce that the file contained a specific number of documents so McGovern could not withhold any unfavorable information.

Four memos deal with White House attempts to discredit O'Brien. According to them, the White House obtained information that O'Brien's public relations firm was on an annual retainer to represent the interests of billionaire Howard Hughes.

In a June 28, 1971, confidential memo to Dean, Haldeman wrote: "You and Chuck Colson should get together and come up with a way to leak the appropriate information . . ."

Haldeman said that the information had come from Charles G. (Bebe) Rebozo, one of the president's closest friends, and Robert F. Bennett, head of the Robert R. Mullen public relations firm in Washington.

"We should keep Bob Bennett and Bebe out of it at all costs," Haldeman said in the memo, which is initialed with his "H."

Another memo describes an allegation that O'Brien was involved in the leasing arrangement of the new department of transportation building in Washington, but in an April 6, 1972, memo Dean suggested to Colson that the subject be dropped because "raising the issue might open Pandora's Box . . ."

O'Brien who was the target of IRS audits reportedly ordered by the White House, labelled as "pure garbage" the charge that he was involved in a leasing arrangement of the department of transportation building.

"Gradually," he said Thursday, "you begin to feel that you're a defendant and the garbage continues to float from the sewer line in the White House to the Potomac river."

FUEL CRISIS ANSWER?

LONDON (UPI) — A British doctor and conservationist said Thursday that bodies should not be buried or cremated; but instead should be reprocessed with sewage to make fertilizer and fuel.

"We do not burn sewage. Why burn the dead?" Dr. S. L. Henderson Smith said in a letter to the magazine World Medicine.

Most people, he said, have a Victorian attitude to death and are too squeamish to face the facts. But he said a new approach to the disposal of bodies could provide useful fertilizer and even help solve the world fuel crisis.

"I got the idea reading about the American Indians," Smith said.

"They had the right idea in depositing the dead in earth without coffins so the enrichment of humus might occur.

Since Victorian times, Smith said, men have gone to great lengths to preserve bodies, using lead-lined coffins and embalming.

"We have got to get used to the idea we do not stop contributing to society when we die," Smith said. "People can already donate eyes, kidneys and other vital organs. This is an extension of the idea."

THE BETTER HALF — By Barnes

"I understand this medicine has a side effect — it makes the wife let the husband spend the weekend playing golf."

Socreds Urge A Food Bonus

Social Credit MLAs called today for a "food bonus allowance" to be given by the provincial government to all B.C. persons on fixed incomes.

The Socred members, meeting today in Victoria, said the bonus, which should be given immediately, should reflect the recent 2.2 per cent increase in the food factor of the cost of living index. They also suggested that the food bonus be continued on a monthly basis according to rises in the cost of living until federal and provincial governments are able to stabilize the economy.

The Socreds attributed rising food prices in the province to extravagant spending policies of the provincial government.

"Soaring food prices everywhere are the harvest of what the Barrett government sowed in the spring, and continued to cultivate by extravagance throughout the summer months," the caucus said in a press release.

The provincial government was also urged to increase the guaranteed monthly income of $200 to a new level of $230.

"Now, in the face of the most critical food price crisis in living memory, the premier can only suggest a boycott of meat products, while his minister of consumer affairs can't understand why the people are passing up buying meat roast cuts for $1.69 a pound. Meat at $1.69 a pound might be a bargain for high-priced cabinet ministers, but it represents starvation diets for those on fixed incomes," the Socreds said.

PLANES TRACK MISSING BOY

ALBUQUERQUE, N.M. (UPI) — Two search planes roamed above the central New Mexico mountains today in a hunt for a young boy police believe is lost and desperately pleading for help over a citizens band radio.

Search co-ordinator Richard Damerow said the search would be continued through the weekend, at least, even if the signals, which officials have said could be a hoax, died out.

"About 1:30 this morning the last airplane in said he felt fairly confident of two hearings on the radio," Damerow said. "We can't be certain if these were from the boy or someone trying to fool us."

Damerow said the signals had been reasonably pinpointed by the pilot during the night.

Though the boy in three days has never been able to identify himself beyond saying his first name is Larry, Damerow and other authorities agreed the search must continue on the assumption no hoax is involved.

Violence Spreads

BELFAST (UPI) — Extremists set fire to five automobiles at a Roman Catholic church in Scotland today and left the initials of a militant Protestant organization in Northern Ireland, police said.

Sail from Victoria's front door right into Port Angeles

It's a refreshing, scenic ocean cruise. We know you'll enjoy it. You can board the Princess Marguerite in the heart of Victoria at 1:00 p.m., visit Port Angeles and be back at the Empress Hotel in time for tea.

Leave Downtown Victoria 1:00 p.m. Arrive Downtown Port Angeles 2:15 p.m.

Leave Downtown Port Angeles 2:45 p.m. Arrive Downtown Victoria 4:00 p.m.

$3.25 Adult return extended day excursion (overnight)

$4.00 Three day excursion. Now leaves daily.

For reservations and information - 385-7771

CP Rail

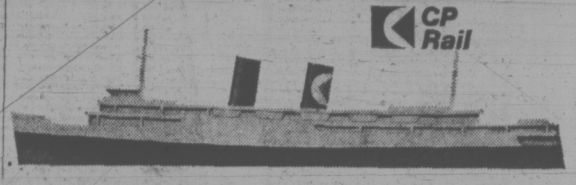

Brian Holley

VOLVO SALES
SERVICE AND PARTS
8 A.M. TO 8 P.M. DAILY
3319 DOUGLAS ST.
at Cloverdale
384-1161 (Licence D2785)

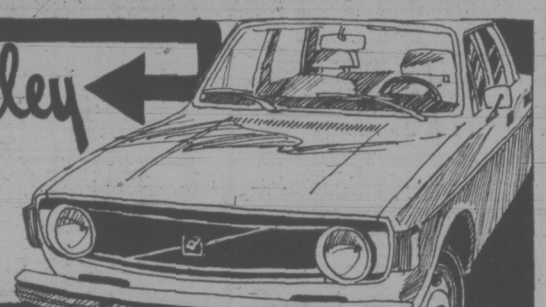

VOLVO

DON'T PAY MORE - SEE MACDONALD'S

"CHAMPIONS IN THE FURNITURE FIELD"

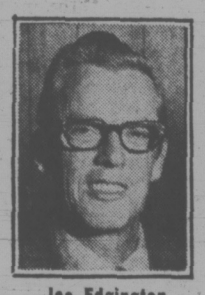

Joe Edgington
Assist. Vice-Pres.

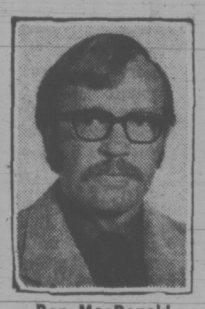

Don MacDonald
Dept. Manager

Bill MacDonald
Dept. Manager

AUGUST CLEARANCE SALE ON NOW!

HUGE SAVINGS IN EVERY DEPARTMENT

- CHESTERFIELD SUITES
- BEDROOM SUITES
- BOX SPRINGS
- REFRIGERATORS
- DRAPES — CARPETS
- DINETTES
- MATTRESSES
- TELEVISIONS
- WASHERS
- DRYERS

OPEN FRIDAYS 'TIL 9 P.M.
SATURDAYS 9 to 5:30

★ NO MONEY DOWN
★ EASY TERMS
★ OPEN AN ACCOUNT TODAY
★ FREE DELIVERY

MacDONALD'S FURNITURE MART

CORNER OF PANDORA AND BROAD STREET PHONE 383-1171

the weather

Skies were mostly clear in western B.C. but in the wake of the upper system cool and moist air surged into the lower mainland bringing low cloud from the Juan De Fuca Strait and Puget Sound areas. This cloud will evaporate around noon today but is likely to reform again overnight. A weakening Pacific cold front will reach the north coast Saturday bring a few bands of cloud to that area.

DOMINION PUBLIC WEATHER OFFICE
5 A.M. FORECASTS
Valid Until Midnight Saturday

Greater Victoria: Today and Saturday, mostly sunny. Fog or low cloud over the strait. Winds brisk westerly at times. Highs 65 to 72. Overnight lows 50 to 55.

Greater Vancouver: Today and Saturday, cloudy in the mornings and sunny in the afternoons. A little cooler. Afternoon temperatures 65 to 70. Overnight lows mid fifties.

Lower Mainland: Today and Saturday, sunny except for morning cloudiness in the Fraser Valley. Cooler. Highs near 70. Lows 50 to 55.

East Coast Vancouver Island: Today and Saturday, mostly sunny. Highs 75 to 80. Lows 50 to 55.

TEMPERATURES

Yesterday	Max.	Min.	Precip.
Victoria	65	51	—
Normal	69	53	—
One Year Ago			
Victoria	64	51	—
Across the Continent			
St John's	64	53	—
Halifax	81	60	.67
Saint John	80	60	—
Montreal	88	73	.01
Ottawa	89	72	.01
Toronto	92	69	.22
North Bay	78	66	—
Churchill	54	37	—
The Pas	76	54	—
Thunder Bay	77	55	.08
Kenora	63	54	.50
Winnipeg	73	55	.04
Brandon	79	47	—
Regina	80	54	—
Saskatoon	81	52	—
Prince Albert	80	48	—
Swift Current	81	55	—
Medicine Hat	87	59	—
Lethbridge	86	55	—
Calgary	81	56	—
Edmonton	83	59	.02
Penticton	91	59	—
Cranbrook	89	62	—
Castlegar	97	59	—
Vancouver	72	56	—
Prince Rupert	59	43	—
Prince George	78	45	—
Mackenzie	80	40	—
Nanaimo	78	52	—
Kamloops	95	50	—
Revelstoke	88	57	.01
Fort Nelson	73	44	—
Peace River	79	52	—
Whitehorse	59	36	.23
Fort St. John	79	53	—

U.S. Temperatures: Spokane 94, 67; Portland 81, 58; San Francisco 65, 55; Los Angeles 77, 63.

World Temperatures: Rome 64, 86; Paris 59, 79; London 57, 72; Berlin 57, 79; Amsterdam 50, 63; Brussels 54, 81; Madrid 68, 100; Moscow 59, 72; Stockholm 57, 66; Tokyo 79, 93.

CITY'S WEATHER RECORD

Sunshine Aug.	99.6 hrs.
Last Aug.	117.0 hrs.
Normal (30 years)	76.9 hrs.
Sunshine, 1973	1,611.6 hrs.
Last year	1,456.1 hrs.
Normal (30 Years)	1,491.8 hrs.
Precipitation, Aug.	trace
Last year	— ins.
Normal (30 Years)	.17 ins.
Precipitation, 1973	6.18 ins.
Last Year	17.95 ins.
Normal (30 Years)	12.84 ins.

Sunrise, Sunset Saturday
(Pacific Daylight Time)
Sunrise 6:02 Sunset 20:36

TIDES AT VICTORIA HARBOR
(Tides listed are Pacific Standard Time)

	H.M.	Ft.	H.M.	Ft.	H.M.	Ft.	H.M.	Ft.
	Time	Ht.	Time	Ht.	Time	Ht.	Time	Ht.
10	06.55	2.0	16.50	7.8	19.00	7.8	22.05	8.1
11	07.35	1.8	17.10	7.5	19.30	7.5	23.30	8.0
12	08.05	1.8	17.35	7.3	19.50	7.1		
13	00.50	7.9	08.35	1.9	17.15	7.1	20.35	6.6
14	01.50	7.7	09.05	2.2	16.35	7.1	21.20	6.0
15	02.30	7.4	09.40	2.6	16.30	7.3	22.05	5.3
16	03.30	7.1	10.10	3.2	16.50	7.5	22.55	4.6

TIDES AT FULFORD HARBOUR
(Tides listed are Pacific Standard Time)

	H.M.	Ft.	H.M.	Ft.	H.M.	Ft.	H.M.	Ft.
	Time	Ht.	Time	Ht.	Time	Ht.	Time	Ht.
10	00.15	9.7	08.20	2.7	17.00	10.5	21.40	9.3
11	01.10	9.7	09.00	2.5	17.25	10.5	22.10	9.1
12	02.10	9.7	09.40	2.4	17.55	10.5	22.40	8.7
13	02.45	9.6	10.15	2.5	18.15	10.5	23.10	8.2
14	03.55	9.5	10.45	2.8	18.30	10.5	23.40	7.5
15	04.35	9.3	11.15	3.3	18.35	10.5		
16	00.15	6.6	05.35	9.0	11.45	4.1	18.45	10.6

RARE OPPORTUNITY

RESIDENTIAL OR HOBBY FARM
APPROX. 6.37 ACRES!!

Lake frontage and views!
Adjacent to Saanich Municipal Hall.
Lot 2, Sec. 33, Victoria District, Plan 4466
Known as—3730 PRESS AVENUE
(Take Saanich Rd. to Swan—turn left on PRESS)
994 square foot Stucco dwelling with three bedrooms and basement. In excellent repair.
Barn with concrete floor—1307 square feet.
Hay barn with dirt floor—size 825 square feet.
Close in—a couple of blocks from Town & Country Shopping Centre. This has to be the listing of the year!!

OPEN FOR INSPECTION
SATURDAY, AUGUST 11th
10:30 a.m. - 3 p.m.
Definitely NO prior viewing. Exclusive Listing.
Priced for Immediate Sale at
$57,500
(No Haggling)

385-9765
CHARMAN PACIFIC REALTY LTD.

Yet Another Excellent Listing Offered by
Eric Charman

CHINA OFFERS INDIA PACT

Manchester Guardian

NEW DELHI — China has offered to renew full diplomatic relations with India, after a break of 11 years since the India-China war, if the Pakistani prisoners of war are released and other outstanding issues over Bangladesh are settled.

This is understood to be the meaning behind a statement in the Indian parliament Thursday that "there have been certain indications of a change on China's part."

Surendra Pal Singh, the deputy foreign minister, said "we have taken several initiatives to improve relations with China and there are indications that they want this. But there has been no positive responsive on the basis of which we can assess the extent of the change in their attitude."

Officials here explain that China is in effect offering a bargain: full diplomatic relations (which India has wanted for some time) in return for accommodation on Pakistan's demand for the release of the prisoners of war.

Diplomatic messages received here from Peking say that China has no basic quarrel with Bangladesh. China's veto of Bangladesh's entry into the United Nations was applied "on principle" as long as the outstanding issues of the war remain unsolved. The Chinese view is that Bangladesh cannot be recognized or admitted to the United Nations until India fulfills United Nations resolutions of 1971 concerning the "ending of aggression" and the return of prisoners.

It is not yet clear whether China will insist on the abandonment of the proposed war trials of 195 of the prisoners, as well as the release of the remaining 92,000. But the move seems calculated to provide an additional incentive for India in its current efforts to settle the PoW issue.

SIGNS OF LIFE at new paint store on Douglas this morning as Sidney businessman Bill Nasby erected a sign over the store he has opened to service Victoria customers. Sign company refused to erect 2 by 16-foot sign, allowed by law, because city hall refused a permit in an attempt to get other signs removed from the Scott Building. Business is good, Nasby said today. He has not heard from city hall.

Heath Rejects Rhodesia Plan

OTTAWA (CP) — Britain has firmly rejected a plan supported by Canada and other Commonwealth delegations aimed at bringing black majority rule to Rhodesia.

Sources said today that British Prime Minister Heath turned down the proposal before leaving Thursday night for London. Instead of the settlement formula, a draft of the final communique simply says all Commonwealth members seek a peaceful settlement of the conflict between the white regime of Rhodesia Prime Minister Ian Smith and the country's blacks.

The Rhodesian plan, introduced by Barbados Prime Minister Errol Barrow and immediately backed Thursday by Prime Minister Trudeau called for a Commonwealth-sponsored constitutional conference in Rhodesia and a subsequent Commonwealth presence to guarantee minority rights.

But sources indicated it left unsettled continuing differences on the issue of supporting rebels trying to overthrow the white governments of South Africa, Rhodesia and the Portuguese colonies by force.

Heath reiterated in a news conference that he opposes attempts to cut off trade and communications with South Africa, on grounds that further isolation would retard reform. Commonwealth members formally adhere to trade sanctions on Rhodesia, though many African states wanted tougher embargoes.

The Canadian spokesman said Trudeau neither supported nor opposed support of guerrilla movements, but generally favored peaceful solutions.

Also in Ottawa, about a dozen members of the Communist Party of Canada marched outside Government House Thursday night while Gov.-Gen. Roland Michener held a garden reception for the media and delegates to the Commonwealth conference.

The demonstrators carried signs accusing Prime Minister Edward Heath of Britain, Prime Minister Indira Gandhi of India and Prime Minister Trudeau of racism.

Other Commonwealth leaders were condemned for genocide against various groups.

It was one of the few demonstrations to occur in the conference.

Ottawa Analyses Policy Weakness

OTTAWA (CP) — The Trudeau government says in a secret paper prepared for the Commonwealth conference that there are several weaknesses in its methods of dealing with regional economic disparities.

The paper, distributed to the various Commonwealth groups assembled for the meeting, is one of three prepared by Canada for a conference discussion on techniques of government at the final day's session today.

After defining economic disparity as the central threat to political stability in both rich and poor nations, the paper lists the various policies undertaken by the Canadian government to promote economic growth and encourage redistribution of economic activity.

These include efforts to come up with fiscal and monetary policies aimed at maintaining stable growth, subsidies to help build transportation, help for workers who wish to move to labor-short regions and government backing for house construction.

The reason such policies fall short, it says, is because of the length of time needed to make them work.

The paper says the policies also tend to encourage population movements to cities from rural areas and create "the very large social costs associated with congested cities."

It adds that problems stemming from a rural-urban imbalance have been less severe in Canada than they might have been because rapid economic growth has been possible in most cities.

"The most troublesome disgional disparity problem, it says, has come from a shift to low-growth regions by former farmers, fishermen and forest workers.

Nub of the problem, the paper says, is the need to shift resources into the production of goods and services most in demand in order to promote economic growth and development.

NIAGARA CABLE CAR BOMBED

NIAGARA FALLS, Ont. (CP) — A time bomb early today heavily damaged the mechanism of the inclined cable railway which annually carries thousands of tourists from the top of the Niagara gorge to the base in a park.

Staff Sgt. Robert Gillies of the Niagara regional police said the person responsible obviously had a good knowledge of explosives.

The blast occurred shortly before 5 a.m. It tore three metal doors of a building off their hinges and caused considerable damage to the cable wheel and braking mechanism which control two cable cars.

Police said it appeared the bomb was placed near the locking mechanism with the intention of sending the two cars crashing to the bottom.

Staff Sgt. Gillies said the locking mechanism was blown off but the cars did not fall because the explosion jammed the cables.

capital scene

Victoria Glad and Dahlia Society annual flower show, Friday and Saturday Aug. 10 and 11, 2-9:30 p.m. Friday, 10 a.m. to 5 p.m. Saturday.

Christ Church Cathedral, concert by pianist David Bulmer, Saturday, Aug. 11, 4 p.m.

If you're looking for a 'smash', a 'blast', or a 'belt', that's your business.

But if you're a light drinker, you're looking for Triple Crown.

Triple Crown Canadian Whisky by Gilbey

STANDARD FURNITURE

AUGUST HOME FURNISHING SALE

CHAIR SALE

Now is the time Standard has the best selection!

Choose from small hostess chairs and rockers to beautiful decorator chairs for the lady and man-sized recliners for the man of the house.
We are devoting extra space to give you a great selection PLUS we are featuring a large window display.
All the latest designs and fabrics are available now for immediate delivery. No waiting. Enjoy relaxing in comfort now. Having a new chair, rocker or recliner in the home will make life worth living; knowing that at last you can read or just relax in luxury.

RECLINERS

★ Featuring recliners that rock, swivel or recline and some with heater and vibrator.
★ Select from Supported Fabric Vinyl covers. So easy to keep clean. Colors in brown, green, gold, black.
★ All over fabric cover in hard wearing tweeds, plaids or florals.

WE HAVE THE STYLE TO MEET YOUR NEED

★ Combination fabric and vinyl covers.
★ All quality recliners from Sklar, La-Z-Boy and El Ran.
★ Our suggestion is to select now before the fall shortage of selection comes due to slow deliveries from the factories.

Prices from 99.00 to 250.00

THE FAMOUS BETSY ROSS HIGH BACK SWIVEL ROCKER

Is here again! From Kroehler in gorgeous new colors and fabrics.

- Curved High Back
- Deep Soft Seat
- Flare Arm Rests
- Full Skirt Base
- Swivel Rocker Base

SALE PRICE 119.88

SPECIAL SELECTION
You can buy Hostess Chairs in factory select covers. EACH 21.00

NEW FROM CALIFORNIA
Deluxe Decorator Chairs
- High or low backs.
- Best quality ribbed velvets.
- Golds—Moss—Russet—Red

SPECIAL ATTENTION
CHESTERFIELD SUITES HAVE JUST ARRIVED
Too late to get listed in our ad. Come in this week — they are on our display floors and all on sale for our Great August Home Furnishing Sale!

SPECTACULAR

Sealy Health Guard with cover from a 99.95 Sealy Posturepedic

Besides the designer cover from a $30 more expensive mattress, the Health Guard has a multi-quilting plus double layers of deep Sealy foam cushioning. Hundreds of specially tempered coils and Sealy's patented extra firm Dura-Gard foundation. Take advantage of this super value today!

Twin size, ea. pce. 69.95
Full size, each piece $79.95

QUEEN SIZE 60x80" 20% Roomier! 2-Pce. set, Sale, Only 219.95

KING SIZE 76x80" 50% Bigger! 3-Pce. set, Sale, Only 299.95

REX DISHWASHER CUSTOM 80

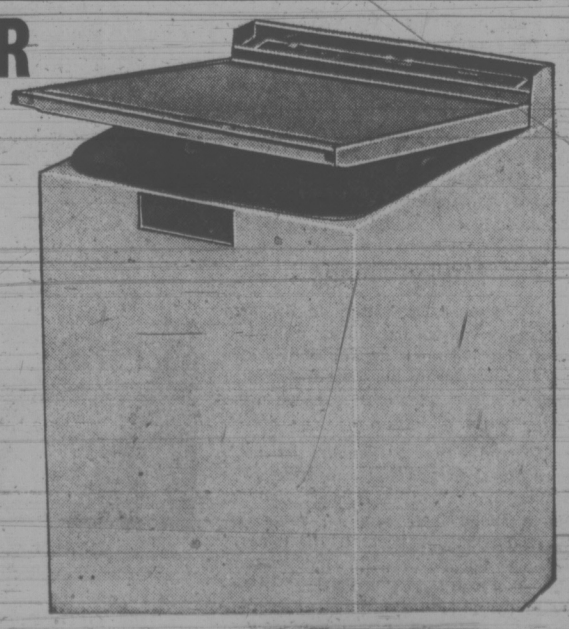

★ Top loading portable.
★ Needs no installation.
★ When you're ready to do dishes just roll it to the sink and plug-in.
★ Fully featured it includes 5 cycles and 3 push buttons.
★ Sanitizer in both wash and rinse.

289.00

737 YATES ST. Downtown 382-5111

STANDARD FURNITURE

Victoria Times

FRIDAY, AUGUST 10, 1973

GORDON BELL, Managing Editor — STUART UNDERHILL, Publisher — BRIAN TOBIN, Editor

A Commonwealth Voice

The proposal emanating from the Commonwealth conference to aid a settlement of the Rhodesian problem was one that would require ideal conditions for its success, and unfortunately the Rhodesian situation is far from ideal. Although the suggestion caught on with both African and non-African delegates, Mr. Heath has made it clear that, contrary to initial reports, he does not agree with the proposal and that Britain's policy on Rhodesia has not changed.

The proposal called for a constitutional conference to be held in Rhodesia with all political elements represented; that the goal of the conference should be to achieve majority rule in the country; and that the Commonwealth should offer a "presence" to ensure implementation of the eventual agreement and the security of all Rhodesians.

Quite apart from Britain's emphatic rejection, the chances of Mr. Smith's acceptance would have been even less likely, for the proposal seems to embody most of the ideas which he has opposed most determinedly. He is determined to preserve for the foreseeable future the political ascendancy of the white minority of Rhodesia — some 224,000 — over the 4.15 million blacks. And the prospect of permitting a force of any outside powers, even from the Commonwealth, to enter his country and serve as a police force for any plan was highly improbable, to give it its most optimistic description.

This aspect was, of course, recognized by the Commonwealth members at Ottawa. But they felt that Conference support for such a program might give Mr. Heath a better basis on which to approach Mr. Smith for further negotiations. The British position has been that while majority rule — meaning black — is the long-term goal, it should not be pressed to the point at which the white Rhodesians will refuse further talks. In other words, try for something that may be acceptable even if it does not embody all you would like. This, of course, falls far short in content and timing of what African blacks wish to achieve.

Mr. Heath also reminded his Commonwealth colleagues that Britain's position as regards Rhodesia is different from theirs. The United Kingdom has not recognized Rhodesia's unilateral declaration of independence, and the British government, in theory at least, still retains a "legal responsibility".

Perhaps one salient point arising from the Ottawa resolution was the apparent admission by the African black members that a constitutional, non-violent approach to the problem should be tried, as opposed to the current guerrilla warfare and a pending threat of outright war. Another important aspect lay in the Commonwealth's group initiative in supporting the proposal, since this involved a recognition that the Commonwealth has a responsibility — and perhaps a duty — to intervene in such a problem.

A new concept of the Commonwealth's purpose and usefulness might have been founded in the original resolution. Certainly the effort represented a promising step forward from past Conferences performances when flaring tempers and violent rhetoric have been all that resulted from consideration of such delicate topics as white discrimination and racial rights. The watered-down final resolution still urges a peaceful settlement, but has lost its practical proposals for achieving this.

The Limits Have Been Drawn

The Pollution Control Board has reached a fair and equitable compromise in enforcing pollution limits on Rayonier Canada Ltd.'s Port Alice pulp operation. Giving the company a five-month breathing space on the 1975 completion date of a $31-million recovery system is only reasonable, considering the problems of installing such a complicated and expensive system.

But the board has refused to budge from its original position on the second phase of pollution requirements due in 1978 and costing $12 million. In the board's judgment the cost is expected to be within the company's financial capability.

Rayonier will also be allowed to keep the level of dissolved oxygen in Neroutsos Inlet surface waters at four parts per million, rather than five ppm as originally proposed by the board. The board should continually monitor the oxygen content to ensure the continued existence of marine life and the important salmon run which uses the inlet.

On the whole the board appears to have trod a delicate path between economic and environmental considerations. If the 56-year-old mill had been forced to shut down, 500 men would have been out of work; but if the mill had been allowed to go on belching wastes and polluting the inlet, the sea life and surrounding environment might never have recovered. From the evidence brought forth at the original hearing and later at the appeal, there has undoubtedly been some damage to the salmon run. But at last the limits have been drawn and the board has called a halt without being too rigid or dictatorial.

The decision also warns other polluting industries that the provincial government is serious about its anti-pollution commitments. And the board appears to have more confidence and thrust under the NDP government. It's good to see a happy ending: the workers keep their jobs, the industry can profit, and the environment will be saved.

JAMES RESTON

The Outlook Is Not Good

WASHINGTON — The big question here now is how President Nixon can govern the country until 1977, and much depends on how he approaches this critical task of reconciliation in the next few months.

The plan now is for him to make a major speech to the nation, probably between the twelfth and fifteenth of this month, and shorty after that he will probably have to respond to a decision by the Supreme Court on whether to hand over relevant parts of his Watergate tapes, if so ordered by the highest judicial body in the land.

Right now the outlook for reconciliation is not good. The congress is on the hunt not only for facts about the Watergate but about the President's houses, and the President is not in a compromising mood. He has avoided a constitutional crisis by agreeing to obey the will of the Congress in ending the bombing of Cambodia on Aug. 15, but in doing so, he has sought to make Congress responsible for whatever happens in the future not only in Cambodia but in the rest of Indochina.

Murky Things

His view of the Watergate hearings was expressed not only in his refusal to hand over the tapes dealing with criminal charges, but in his toast to Premier Tanaka of Japan the other evening in the White House.

He and Premier Tanaka, he said, were "total friends and co-operators for peace," and then he added: "So let others spend their time on small, vicious, murky, unimportant little things." This was not the first time that he complained about those "wallowing" in trivialities, and of course the same attitude has been dramatized in the Watergate testimony of Haldeman and Ehrlichman, who seem even now to think they did nothing wrong and even insist on reading moral lectures to the Congress.

This is obviously not the way to reconciliation. The current White House line is that the Ervin committee and the press are out to "get" the President, and that the President is just biding his time until the Watergate committee breaks for the summer recess when his "counter-offensive" will begin, and that even if the Supreme Court orders him to hand over testimony from his White House tapes, he would not obey such an order.

Fortunately, other voices in the Administration are expressing more moderate themes. In a speech here the other night, Henry Kissinger, the President's national security adviser, remarked that foreign policy was "an expression of the collective spirit and common aspirations of the entire nation . . . Foreign policy is, and must be, the expression of a national and not a partisan purpose . . . ."

HENRY KISSINGER
. . . collective spirit

"The consensus that sustained our international participation," Kissinger added, "is in danger of being exhausted. It must be restored. We are tired of turmoil and exhausted by effort . . . there can be no moratorium in the quest for a peaceful world. And as we pursue that quest, we will need to draw upon the country's best minds, no matter what their partisan political persuasion — not on a bi-partisan but on a non-partisan basis . . ."

Here are two quite different approaches to the present crisis and it is fairly obvious that there is little chance of restoring a non-partisan foreign policy if the President is going to try to blame the Congress for whatever happens in Indochina, follows the Buchanan lead in mounting a counter-offensive against the Ervin committee, and defies any order of the Supreme Court about any criminal evidence in the White House tapes.

For the moment, the President and the Secretary of State almost seem to be in hiding. The President's response to the charges about the Watergate and about the financing and Government-supported "security improvements" on his private residences has been a series of official statements, often in contradiction of one another. And Secretary Rogers, who is not under such pressure, hasn't even had a news conference since mid-February.

In this situation, it is even hard to imagine how Kissinger can help achieve the non-partisan foreign policy the President favors so long as he is not permitted to give testimony to the Congress on what that policy is or should be.

How then is the President to govern effectively in the face of these problems? Foreign governments have to know whom they are dealing with in Washington, and have some confidence that the President's decisions are going to be supported on Capitol Hill, and this confidence is not likely to be available in the foreseeable future.

President Irritated

For the present, investigations and court cases have to go on, much as they irritate the President, and he can only make a bad situation intolerable by reacting in anger to the Ervin committee and to court decisions on the tapes.

Fortunately, Mel Laird and some of the other aides are urging caution on the President before he has to make his speech and to react to the Supreme Court's decision, but the root of the trouble is still that, like Haldeman and Ehrlichman, he thinks he has done nothing wrong, and tends to regard any concession to the Congress as a confession of guilt.

Copyright 1973 Field Enterprises, Inc.

". . . they're dandelions . . . Harold decided to quit fighting them and be nice to them . . . pretty, aren't they . . .?"

JAMES GRAY

Oil: Curiouser and Curiouser

CALGARY—With the final U.S. Congressional approval of the construction of Trans-Alaska crude oil pipeline, a casual observer might have assumed that the Alice-in-Wonderland quality of the Canadian debate on the proposal would evaporate. Instead it seems to be getting more ethereal.

There was, for example, a story out of Ottawa that a last ditch effort may be made to talk the Americans into unloading their Alaska crude at a point other than Cherry Point, where the refineries are. In other words, inflict the ecological dangers on Oregonians or Californians instead of on us nice Canadians.

The sales pitch is supposed to include an offer by Canada to undertake to keep Cherry Point supplied with Canadian crude for the next 10 years. At the end of that time Washington refineries may be using in excess of 500,000 barrels a day.

The rub here is that Canada does not own any crude oil. The oil now going to Cherry Point from Alberta is owned mainly by the oil companies who operate the Pacific Coast refineries. They bought that oil before they even knew it existed, from the Alberta Government. That was up to 15 or 20 years ago and they paid millions for the right to explore for it and now pay from an eighth to one sixth royalty to Alberta on all the oil they produce.

Prosperous Province

These hundreds of millions of dollars have turned Alberta into one of Canada's richest provinces when it was once so poor it defaulted on its public debt. For years Alberta was hard put to find ways of spending its oil and gas income.

So where does "Canada" — meaning presumably the Ottawa government — get the oil with which to guarantee the Cherry Point supplies? Ten years from now, that area will probably have to compete with eastern Canada for Alberta oil, as both markets grow and a strong seller's market develops. Does Ottawa then go into the oil business? There appears no other way in which it can make any undertaking on the U.S.

This situation can never arise, however, because neither the international oil companies nor the United States, to place them in the correct order of importance in this situation, are interested in Canadian oil for Cherry Point. Any more interested than they were in a proposed Canadian pipeline down the Mackenzie valley.

Cherry Point will only be a shipping point for the bulk of the Alaska production which may exceed two million barrels a day. The ultimate destination will be the Middle West. To get there another pipeline will have to be built across the mountains. There are reports here that both economic and engineering studies are being planned for this winter. One much-talked-about proposal is to reverse the TransMountain pipelines and ship the Alaska crude to Chicago that way.

That idea is by no means a cloud nine dream. Both the TransMountain and Interprovincial pipelines are owned by international oil consortia. If that turns out to be to their advantage, that's the way things will happen.

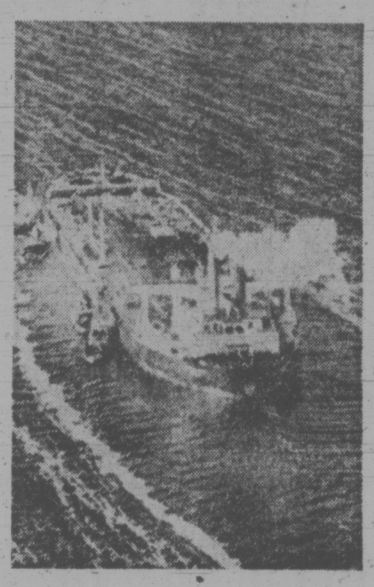

Shoe-horning

Once Alaska oil displaces Canadian crude at Cherry Point, the TransMountain pipeline will see it 350,000-barrel throughput cut by two thirds. Only the Vancouver refineries will be left. The economics of the situation would seem to indicate Vancouver too will switch to Alaska crude.

At that point the ecological threat doubles. The big tankers will then be coming right into the port of Vancouver through the Gulf Islands. Shoe-horning those tankers through the Gulf of Georgia will be ticklish enough for when they are going full out it takes six miles to bring them to a dead stop. Getting them into Vancouver will be more difficult than berthing them at Cherry Point, Wash.

The chance is that Vancouver will be served by much smaller tankers. And that will increase the hazard. The supertankers will ply in the United States coastal trade between two American ports. Under U.S. law, only American registered ships with American crews can do that. That means the super tankers must conform to strict U.S. safety, navigational and other regulations.

Most of the world's tanker fleet operates under "flags of convenience" registries. Though American or British owned, they fly the flags of Panama, Liberia, etc., to escape taxes and have only minimal safety and navigational standards imposed, along with the right to pay low wages.

Mad-Hatter Aspects

The ships that will supply Vancouver will be precisely the sort of freighters that have been causing the oil spills. They are the tankers which now supply eastern Canadian ports and Portland, Maine. Which brings us to the Mad Hatter aspects of the whole Canadian argument over ecological threats on the west coast.

In addition to the domestic port refineries, Canada is importing 500,000 barrels of crude oil a day for its Montreal refineries through Portland, Maine. Two or three times as many tankers come into that port alone as will ply the Strait of Juan de Fuca.

If the importance of preserving the environment of the seas from ruination by tankers spilling oil is the vital consideration, what about Portland, Maine? Would the course of wisdom not be to close the Atlantic coast to tankers and supply Montreal and the Atlantic provinces by pipeline from Alberta?

By the way in which the Arab countries are increasing the price of oil, this might even reach a point where it makes economic sense as well. Yet instead of extending the use of Canadian crude even as far as Montreal, Ottawa seems to be acquiescing in the construction of more refineries on tidewater to serve not Canada but U.S. product markets.

As Alice would certainly have noted, "It gets curiouser and curiousier."

LETTERS FROM OUR READERS

Disgusted

As a person holding dual citizenship (U.S.-Canadian) may I say that I am becoming more and more disgusted as the Watergate affair unfolds. To have a lawyer like John J. Wilson, acting as counsel for both Mr. Ehrlichman and Mr. Haldeman (leaving no doubt in one's mind that all three are mere puppets of President Nixon) is bad enough, but to have the said Mr. Wilson openly refer to Sen. Inouye of Hawaii as the "little Jap" is beyond forgiveness.

During the Second World War I was stationed in Washington as a Wave officer and never passed the White House without a feeling of pride and awe. Now that pride has turned to disgust and nausea.

We can only hope that some goodness will result from the Watergate-Nixon mess and that the next president of the U.S., be he Republican or Democratic, will be elected for his honesty, integrity and ability to govern and not because he surrounds himself with tricky, deceitful, moneyed, power-hungry associates, ready and willing to destroy all that is decent. Let him not be so small and scared that he has to spend millions of dollars to wall himself off in such luxurious places as Key Biscayne, San Clemente and the prison-camp atmosphere of Camp David. May he be a brave, honest and upright man who will bring dignity back to that beautiful building called the White House, and whom people all over the world can respect and admire. — Majorie F. Fisher, 2254 Arbutus Rd.

Tally Ho

Victoria's Tally Ho ride is a tourist attraction that brings dollars to the pile.

Dividends, too, for those of us who enjoy the rare pleasure of watching teams of working horses clop by, and experience a quiet delight in watching them wend their wise way through traffic.

But this is not the whole picture. Something else again is the harness in which these horses go about their duties.

It is shabby, worn, and generally depressing to the eye. It invites visitors to conclude that whatever agency dreamed up Tally Ho rides as a fine idea, either ran out of money or ideas or had never seen what a working horse can look like when he is given a chance. A team of working horses, of course, looks twice as good.

We coddle our flower baskets and bright red buses. Now let's give our Tally Ho horses what they deserve — first-rate grooming and harness so well-polished it glitters in the sun.

Few creatures on God's earth so repay good grooming as a horse. — Irene Baird, 1404-450 Simcoe St.

60 YEARS AGO

From the Times of August 10, 1913:

Hundreds of persons gathered on shore and boats to witness the display of decorated boats in the land-locked waters of the Gorge last evening, and a pretty scene resulted, one of the most attractive in the whole pageant of the last few days. While the festival on the waters belonged strictly to the Gorge, it may be said to have spread from the Causeway to Esquimalt Harbor, for the procession of boats from the Causeway steps never ceased till a late hour, while the play of searchlights on the warships at Esquimalt aided the celebration.

VICTORIA TIMES, established 1884, is published every afternoon except Sunday by the Times Publishers, Limited, 2631 Douglas Street, Victoria, B.C. Second class mail registration No. 0625. All undelivered copies and notices of change of address to be sent to the above address. The Canadian Press is exclusively entitled to reprint the local news published herein.

Group Therapy Session For PMs

By JAMES EAYRS

They can't fail because nothing is promised

Pierre Trudeau has made his mark upon the Commonwealth, as did Mackenzie King before him.

King's "everlasting no" to British and Australian plans for common fronts and common policies brought about a Commonwealth of freely associated sovereign states. But what would these do together in their free association?

Make war on poverty, wind down the arms race, root out racism — such have been the aims, lofty and unattainable, to which Commonwealth countries over the past decade pledged their dedication.

In 1971 at Singapore, each of 28 Commonwealth members committed itself not "to afford to regimes which practice racial discrimination assistance which in its own judgment directly contributes to the pursuit or consolidation of this evil policy."

Such a formula, with its loophole ("which in its own judgment") wide enough for super-tankers to sail through, has permitted as much trade and tourism as any member wants. For Canada, as for Britain, it has meant business pretty much as usual. (Enter trio of Caetano, Vorster and Smith, singing "Sticks and stones may break my bones—But names will never hurt me!")

Credibility Zero

Commonwealth performances have fallen so far short of promises that it is hard to take its promises seriously. The credibility of Commonwealth communiques has never been closer to zero.

To a Commonwealth in such straits, what is offered it at Ottawa comes as manna and reprieve. Performance doesn't matter, for nothing will be promised. The conference can't fail, for it is not being asked to succeed. All that is being asked is that its members come and share ideas and experiences together.

Such a gathering is like none the Commonwealth of Nations knew. It is less like an international conference than a seminar for statesmen, a group therapy session for heads of government. Touch-and-grope replaces negotiation. As at Esalen, all are stripped of rank and status. Tiny Fiji may hold its own with India if its interventions are sufficiently diverting: "I am a child of the Commonwealth, I have a right to be here."

The Commonwealth as encounter group: is this the style of the future? Do they go back to Big Sur?

The seminar on "Comparative Techniques of Government" could prove the most instructive. The prime minister of Canada may tell his colleagues of his success with minority government. The president of Sierra Leone may tell them of his success with no opposition at all. Commonwealth leaders who've made their pilgrimage to Washington may compare their reactions to being tape-recorded in the Oval Room without their knowledge or consent.

DEXTER
. . . scoop

It would have been worth sending one of our 707s to Entebbe to bring President Idi Amin to Ottawa for his first-hand account of his technique for dealing with unwanted opposition. It works like this. Unwanted opposition is lined up under the supervision of soldiers with machine-guns. The first in line is made to lie prone and the second in line is made to beat him to death. And so on down the line until only the last is left alive who, having endured more horror than the rest, is shot as his reward.

In the Washroom

A Commonwealth of Nations that takes an Amin in its stride has come a long way since A. J. Balfour defined its common bond in 1926: "A common interest in loyalty, in freedom, in ideals . . . If that is not enough, nothing is enough." A long way, downhill.

A very different prime minister of Canada held a very different Commonwealth conference in Ottawa in 1932. Fearful of leaks, R. B. Bennett called in reporters on the eve, read to them appropriate sections from the Official Secrets Act.

One young reporter—Grant Dexter, of the Winnipeg Free Press—refused to be cowed, reported all he knew. For this Dexter incurred Bennett's wrath, but also gained his confidence.

They met by chance (so Dexter wrote to tell his editor) in the washroom of the Rideau Club:.

"Someone in one of the lavatory compartments flushed the toilet, the door opened, and out came R. B. Bennett. It was a most embarrassing moment. I did not know what to say. He glowered at me, began to wash his hands, and opened with—Well, Dexter, what falsehoods have you been disseminating today?"

Dexter escaped to a corner of the dining room only to be tracked there by Bennett who sat down at his table.

"I ordered soup, he ordered oysters. Then he began in earnest. Now, Dexter, tell me why you wrote so falsely and maliciously during the Conference . . . You, young man, did everything in your power, stopped at nothing, to discredit your country's representatives and your own prime minister. Is that fair journalism, is it common decency?"

Eventually the reporter ws able to persuade the prime minister that his despatches had been written in good faith: they may have been inaccurate, they had not been malicious. "Dexter, I believe you. The only explanation, then, is that you really were abysmally ignorant of what took place. You really do not know what happened." Whereupon "R.B." treated Dexter to an hour-long, blow-by-blow account of the bitter conflict that had raged behind the scenes between Canada and Britain, cluminating (as Bennett told it) in the cave-in of the British delegation. "Thereafter came one final test of strength: Would Bennett go to Baldwin or would Baldwin come to Bennett? Baldwin came to Bennett."

Scoop.

No scoop of comparable magnitude seems likely to emerge from the current conference in Ottawa. This is not just because the conference is being run as a seminar rather than an arena for confrontation politics, but because it's being covered by a press corps some 700 strong cooped up in quarters specially laid on for the occasion. And cooped-up special quarters make press corps incapable of scoops. That's why governments lay them on.

Reporters seeking to avoid the longueurs of Ottawa other than by riding on government-provided bicycles or jaunting in government-provided buses might usefully read an article in the Washington Monthly on "Why the White House Press Didn't Get The Watergate Story." Here were scores of accredited correspondents, their lobby only yards removed from the offices where Watergate was hatched and covered up. Why didn't they see what was going on?

Big and Lazy

Because, says the Washington Monthly, the White House press corps is too large—and hence too lazy. "The correspondents are like a herd of seals waiting for the fish that are reliably tossed their way instead of looking elsewhere for sustenance". "The reason Nixon and Ziegler covered the White House swimming pool was to provide more room for more reporters to sit around while their initiative was being sapped".

I think there's something in this theory. The press corps that stays together, brays together.

The Case for Euthanasia Winning More Supporters

By JOYCE EGGINTON

George Zygmaniak, 26, was virtually dead from the neck down when he begged his brother Lester to kill him. He had been horribly injured in a motor-cycle accident near his home in a small town in New Jersey. Totally paralyzed except for his head, the only part of him left fully functioning was his brain. According to witnesses in the hospital, Lester told his brother to close his eyes, then he pulled a gun from under his raincoat and fired the fatal shot.

Within a week there were reports of a comparable incident in a Long Island Medical Centre, where the chief surgical resident, Dr. Vincent Montemarano, had allegedly injected a lethal dose of potassium chloride into the vein of a 59-year-old patient who was dying of throat cancer. The patient, Eugene Bauer, who was in a coma and expected to live only about two days, died quietly within five minutes.

Both the doctor and the brother have been charged in separate courts with wilful murder and are free on the comparatively low bail of $25,000 each. Meantime, the two cases have renewed public debate on mercy killing — with more compassion for the alleged killers than Americans have usually shown in the past. Almost all the public support is on the side of the man who pulled the trigger and the man who gave the injection: a Long Island newspaper has published several letters from readers who said that if they were incurably ill, they would be grateful to have a doctor like Vincent Montemarano.

The American attitude towards death has undergone a dramatic change in the last year or two. Whereas the precept used to be to keep a patient alive at all costs, there is now a revulsion against the last sufferings of terminal patients in "intensive care" units where the dying are hooked to all manner of machines to prolong the little life that is left to them. Coupled with this is the enormous cost of such care, often leaving surviving relatives financially crippled, and sometimes — because of the shortage of hospital equipment and beds — depriving the curable vital treatment.

At one New York hospital, a senior surgeon recently appealed to his colleagues to ask relatives of the dying if they would agree to the donation of healthy kidneys and other organs immediately after death.

"Distasteful as you may find the job," he told resident doctors, it had become essential because he had just been obliged to refuse hospital admission to a young woman who urgently needed to be attached to an artificial kidney. But all the hospital's artificial kidneys were in use, some for patients with practically no life expectation.

The technology which makes it possible to prolong some vestige of life in the body, sometimes for weeks after the brain is virtually dead, plus the ever-increasing cost of administering it, is making the American public far more sympathetic to euthanasia than a few years ago. A typical comment in one of the many letters, concerning the charge against Dr. Montemarano, came from a woman who wrote: "It must be difficult for a doctor who is dedicated to save lives to take one, but by the same token it must be very difficult for a doctor to stand by and watch one's tortuous death being prolonged by artificial means."

★

Bauer's widow said her husband did not ask her for his death to be hastened, but his suffering was intense and she conceded that he may have asked a doctor.

Given this climate of public opinion, it seems unlikely that Dr. Montemarano or Lester Zygmaniak will be heavily penalized, though the doctor's professional future is clearly at stake.

"We cannot support their actions because mercy killing is legally defined as murder, but we have a lot of sympathy with them," said Elizabeth Halsey, executive director of the Euthanasia Educational Fund, which has its national headquarters in New York. "We do advocate voluntary passive euthanasia for patients who have expressed a desire for it — which means discontinuing, or not starting, futile medical procedures for a person who is dying."

Mrs. Halsey's organization distributes "living wills," stating this wish, to people who ask for them. Although the "wills" are not legally binding, they are intended as a guide to relatives and physicians. Some patients hand them to their doctors to file with their medical records, and some doctors keep copies of the will forms to offer to patients who have expressed a wish to die as speedily as possible when life becomes agonizing and limited.

The "will" asks "that drugs be mercifully administered to me for terminal suffering even if they hasten the moment of death," and insists upon a patient's right to die with dignity. "Many doctors have expressed gratitude to us for helping to make known a patient's wishes at a time when the patient may no longer be able to speak," said Mrs. Halsey. She told of appreciative letters from widowers and widows whose loved ones had signed "living wills" and who had subsequently died without prolonged suffering.

"The will also helps prevent guilt feelings among relatives who might otherwise go on wondering whether they should not have pursued heroic measures, long after it was hopeless," commented Mrs. Halsey. But she admitted that to have such a will signed and carried out "takes an awful lot of trust, communication and understanding between the patient, the family and the doctor."

When the Euthanasia Eduction Fund was founded in 1969, it had 10,000 will forms printed. The following year it distributed a second 10,000. Then the impetus increased and by now it has given out 200,000 forms on request. When a widely-syndicated American columnist recently quoted from the "will," the Fund received 40,000 will requests as a direct result. "Many of these people had not heard of our organization before," said Mrs. Halsey, "and many wrote to say that the will form expressed their feelings exactly."

But even the job of dealing with death wishes can have its lighter side. Mrs. Halsey told of one woman who telephoned her recently to state, in a peremptory way: "I would like to order some euthanasia pills, please."

The call left Mrs. Halsey bemused. "Just like phoning the drug store and asking for a delivery of cyanide," she said.

The London Observer

Here's to Your Health!

By FRANK S. PRIAL

James Campbell, an English writer, would like to see his countrymen drink their way to good health. Taking note of various plans to reorganize Britain's National Health Service, he rejects them all and offers his own instead.

"Quite simply," he wrote in a recent issue of Wheeler's Review, "my plan is to restore to wine, brandy and spirits their former medical significance." Campbell is convinced that all the other reorganization plans will be rejected out of hand once Englishmen become aware of the unique benefits of his proposal.

For example, he notes with dismay the vast sums spent to develop and market new drugs. "Sleeping pills are no substitute for a glass of Amontillado, a fine Old Tawny, or even a sweet vermouth on retiring to bed," he says.

For the dampness of the English climate, Campbell suggests a glass of Chateau Figeac 1961, and for rheumatism, he urges adherence to St. Paul's precept: "Drink no longer water but use a little wine for thy stomach's sake and thine often infirmities."

"Any reasonable and responsible physician," Campbell says, "would naturally, after due research, be able to recommend a suitable wine and vintage as a rheumatism antidote." Then he proceeds to do the doctors' work for them. He prescribes "a St. Emilion for straight-forward twinges in the muscles and something stronger, say a Chateau Leoville-Barton 1961, for arthritis.,"

"For sciatica," he says, "the red wines of Sopron in Hungary have long been recommended." But he doesn't say by whom.

For a local vicar "laid low with an indeterminant fever," Campbell summons up a bottle of Bernkasteler Doktor. Here he has medical precedent, of a sort, to back him up. According to legend, an ailing 14th century archbishop was cured by two glasses of the 1363 vintage.

"It seems certain that the 1963 vintage would equally benefit a member of the English clergy," Campbell, says, "unless, of course, inhibited by religious convictions."

Campbell is aware that his modest proposal for a new national health plan may meet with some resistance. Like any good wine man, he dismisses his detractors with a wave of the hand.

"Let me remind them that Hippocrates was the first to apply wines to medicinal uses," he says, "describing their various qualities and adapting these vinous mixtures to different diseases and constitutions."

For digestive troubles, the Campbell solution is a liqueur. Chartreuse, he notes, was once called the liqueur of health, and Anisette was found to be so successful in countering the effects of plague in Bordeaux that many patients continued to take it long after they had recovered, which, Campbell pointedly notes, "is more than one can say for penicillin."

For Sciatica, too

Campbell is not unaware of the problem of the well-off patient who chooses to be treated privately rather than through the National Health Service. "They, naturally, would be advised to drink only Chateau d'Yquem," he says, "while N.H.S. patients would have to content themselves with a sauterne prescribed to them in a plain bottle (returnable)."

For travelers, Campbell suggests "a daily dose of Moroccan red as being effective as Enterovioform" and he notes that brandy was used for sea-sickness long before patent medicines.

Under the Campbell plan all hospitals would be modeled on the Hospices de Beaune, which is supported entirely on the proceeds of its famous wine sales.

As in Beaune, each hospital would, he says, maintain a large wine library and museum. Dispensaries would be closed and replaced with a new kind of place called a "bar."

Even post-operative procedures would be changed. "To wake up after an operation and find a bottle of blood inverted over one's head," Campbell writes, "a bottle, moreover, dripping into one's arm — is an unmanning experience."

However, if the answer to your fearful inquiry, 'What's in that bottle?' were a reassuring and soothing 'A 1962 Chateau Villegeorge, Cru Exceptionnel,' your immediate reaction," Campbell predicts, "would be one of quiet confidence in the skill and authority of the surgeons and nurses."

New York Times

DOMAN'S
YOUR COMPLETE HOME IMPROVEMENT CENTRE
280 Bay St.

SPINDLE-FLEX
The "Make-It-Yourself" SPINDLE
VICTORIA'S BEST SELECTION at
10% OFF LIST
SATURDAY ONLY

Building a Patio?
DECORATIVE SCREEN BLOCKS
12 x 12 x 4
55¢ EACH

Enjoy the Outdoors with a
Kiln Dried 6'0" PICNIC TABLE
FOR JUST
59.95
SAVE $17 ON LIST

If You Are Building a Sundeck, Carport, Patio or Modernizing Your Home Make
DOMAN'S
Your Call for Sound and Helpful Advice

WHITE CEILING TILE
12 x 12, 12 x 24, 16 x 16
A DOMAN'S SPECIAL 10.25 Box 64 Sq. Ft.

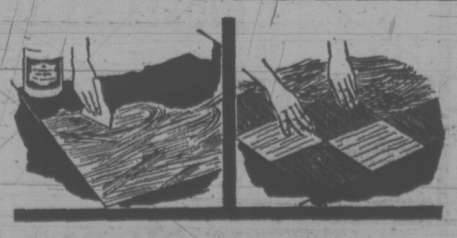

12 x 12 FLOOR TILE
2 MODERN MEDITERRANEAN STYLES
19¢ EACH
WHILE STOCKS LAST

LUMBER SPECIALS

	UTILITY 6'0"	UTILITY 8'0"
1x3 HEMLOCK-FIR	27¢	—
1x4 HEMLOCK-FIR	30¢	—
1x6 HEMLOCK-FIR	45¢	—
2x3 HEMLOCK-FIR	42¢	88¢
2x4 HEMLOCK-FIR	65¢	1.20
2x6 HEMLOCK-FIR	99¢	1.76
Picket Fence, Cedar Pickets, 3' high. FOOT		1.10
1x4 Econo Cedar, 6'0", Bundle of 10. EACH		2.40
1x4 Econo Cedar, 10'0", Bundle of 10. EACH		3.99

DOMAN'S
280 Bay St.
Just Over Point Ellice Bridge
386-2151

DUNKING DIDN'T COOL BALLOONIST

NEW YORK (AP) — Balloonist Bob Sparks will rise again, a spokesman says.

Sparks, who aims to become the first trans-Atlantic balloonist, took off from Maine Wednesday but had to ditch off Newfoundland Thursday morning after encountering thunderstorms.

A Canadian Coast Guard cutter found the 37-year-old adventurer in good condition, sitting in the balloon's aluminum gondola. He had jettisoned the balloon after splashdown in the choppy Atlantic.

Sparks told about being awakened at night by a clap of thunder and dumping ballast to regain altitude as his nine-story rig, the Yankee Zephyr, was pushed down by the wind.

Sparks's wife Sally said she is relieved her husband is safe and added she is afraid he will not abandon his dream.

Clint Laird, a spokesman for Sparks, said here that plans would start immediately for a new flight next summer.

Sparks, an entertainment director from Tamiment, Pa., holds the hot air balloon soaring record of 11 hours 14 minutes, and spent two years preparing for the 3,200-mile Atlantic flight.

Before taking off from Bar Harbor, Me., in his red, white and blue balloon, the former jockey and standup comic said he was aiming for France but would "consider anything from Finland to Italy a pinpoint landing."

Dam Named for McNaughton

The provincial government has decided to name the body of water behind Mica Dam after the late Canadian wartime general, A. G. L. McNaughton.

Resources Minister Bob Williams made the announcement Thursday, saying it was a decision of the provincial cabinet.

McNaughton lake, which will become one of B.C.'s major lakes with 165 square miles of water, will stretch from Valemont in the north to Donald in the south.

Williams described McNaughton, who was one of the Canadian representatives on the International Joint Commission, as "a great Canadian."

The minister pointed out that in naming the body of water behind the W. A. G. Bennett Dam in northern B.C., the Social Credit government had chosen the name of the then-minister of resources, who was Ray Williston, and named it Williston Lake.

"There is already a place in B.C. named Williams Lake," Williams said, with a big grin on his face. "And we thought it would be a bit much to ask the town to change its name in order to name the lake."

CDC Plan Arouses Fears

HOUSTON, Tex. (AP) — United States Senator Lloyd Bentsen (Dem. Tex) testified Thursday in a federal court suit brought by Texasgulf Inc. that investments in U.S. corporations by foreign governments is of national concern.

Texasgulf filed suit against Canada Development Corp., (CDC) wholly owned by the government of Canada.

The company is seeking to block a public offer by the CDC, claiming the government of Canada has conspired with other firms to take control of Texasgulf.

CDC has offered to buy 10 million shares of Texasgulf at $29 a share giving it controlling interest in the company which has extensive holdings in Canada.

Bentsen said the problems of foreign control over U.S. corporations involves not only concern for American stockholders, but also concern for employment in the event of labor cuts and labor negotiations with foreign-owned companies.

CDC lawyer Thad Hutcheson asked Bentsen if he felt such a purchase should be blocked because the U.S. Congress is considering legislation to control such investments.

The senator said he sometimes found national interest transcends individual interest.

Fluoride Divides U.K. Scientists

LONDON (CP) — The British Dental Association (BDA) says it hopes the committee which reported adversely on fluoride effects will submit its findings to an independent medical committee for assessment.

But the suggestion, made in a statement by the association, was met with scorn today by H. A. Cook, chairman of the committee of doctors, dentists, veterinarians and scientists which published its anti-fluoride findings Thursday.

"Does one independent medical committee give its findings to another independent medical committee," he asked in an interview, "particularly as the BDA has already made it clear which side it is on?"

The dental association has made clear its disapproval of the anti-fluoride report, saying that two government reports have endorsed the safety and benefits of fluoride in drinking water in combatting dental decay.

Cook, who holds a scientific degree and runs a clinic for nervous disorders, would not give details on his study group, which calls itself the Scientific Committee for the Study of Fluoridation Hazards. He said the members wish to remain anonymous.

Cook said research work had taken various forms, partly investigation of all published research into fluoride over the last 10 years, and partly field work by some committee members.

Cook himself carried out a study of fluoride intake in 600 children "over the whole country" and also did research into the effect of fluoride on arthritis. In some cases, he said, his evidence is that fluoride contibuted to arthritis.

Cook said the committee had not compiled a report but merely published its conclusions. These included a claim that fluoride only delays the onset of tooth decay in children for one or two years.

The committee's statement, issued to the press Thursday, also said fluoride is undesirable for pregnant women or sufferers from certain disorders including kidney and thyroid troubles.

The British government has left it to local authorities to decide whether to add fluoride to water supplies.

At last.
A cruise that doesn't take you to mysterious, romantic, far-away places.

All the mystery and romance happens on the ship.

It's a party at sea.

A day and two nights of uninterrupted celebration in the middle of the Pacific. Aboard P&O's big white liner, the British-registered *Arcadia*.

She's a ship with everything it takes to make a great party.

Movies. Shows. Restaurants. Bars. Nightclubs.

And it's all yours for around the same cost as an evening on the town.

First class cuisine, entertainment and your cabin. From just $65, based on double occupancy.

The party sails from Vancouver September 5.

For tickets or more information, talk with your travel agent. Or call P&O, the British Cruise Line at (604) 682-3811.

P&O's Party Cruise, just for the fun of it.

B.C. REQUESTS OTTAWA IN EXPO

The provincial government wants Ottawa to reconsider its decision not to participate in Exposition 1974, to be held at Spokane, Wash.

A telegram sent Thursday by B.C. Trade Minister Gary Lauk to External Affairs Minister Mitchell Sharp said B.C. is "greatly concerned" at the federal government's "last-minute" withdrawal from participating in the exposition.

"It is important, not only for the western provinces but for all of Canada, that the federal government participate," Lauk said. "Through this exposition we feel that western Canada will benefit in economic development, tourism, exchange of information on environmental control, and generally, would demonstrate our good-neighbor policy to the United States."

Lauk said: "We know that your government will reconsider this hasty decision in light of the recent conference in Calgary, our feelings on the matter and your own sense of responsibility to western Canada."

The minister also said the B.C. government will be represented at the exposition "in whatever way necessary to have at least some impact from Canada."

CLOSING OUT SALE

30% OFF EVERYTHING

The Salt Box

Watch for LONDON DRUG OPTICAL opening soon at this location.

Fred Asher
for the west coast man

YOU ARE INVITED TO USE YOUR "CHARGEX"—OR OPEN A FRED ASHER CHARGE ACCOUNT

SEMI-ANNUAL SALE!

Dramatic Reductions from our regular stock of fine clothing and furnishings. A huge selection — but not our entire stock.

IT HAPPENS TWICE A YEAR

SAVE 20% TO 50%

SUITS
Regular to $135.00 SALE $67.95 ★ Regular to $150.00 SALE $74.95

SPORT COATS
Regular to $79.95 and $69.95 SALE $39.95 AND $49.95

DOUBLEKNIT SLACKS
Patterns and Solids Regular $25.00 SALE $16.95

DRESS SHIRTS AND SPORT SHIRTS
All National Brands
Regular $7.00 to $18.00 SALE $4.95 TO $10.95

CASUAL JACKETS
A Very Extensive Choice of Styles
Regular 12.95 to 35.00
½ PRICE

Fred Asher
STORES FOR MEN
1402 Douglas Street
Mayfair Shopping Centre
Harbour Park Shopping Centre Nanaimo

USE YOUR FRED ASHER CHARGE ACCOUNT OR CHARGEX

"In the Tradition of Good Taste"

DUNKING DIDN'T COOL BALLOONIST

NEW YORK (AP) — Balloonist Bob Sparks will rise again, a spokesman says.

Sparks, who aims to become the first trans-Atlantic balloonist, took off from Maine Wednesday but had to ditch off Newfoundland Thursday morning after encountering thunderstorms.

A Canadian Coast Guard cutter found the 37-year-old adventurer in good condition, sitting in the balloon's aluminum gondola. He had jettisoned the balloon after splashdown in the choppy Atlantic.

Sparks told about being awakened at night by a clap of thunder and dumping ballast to regain altitude as his nine-story rig, the Yankee Zephyr, was pushed down by the wind.

Sparks's wife Sally said she is relieved her husband is safe and added she is afraid he will not abandon his dream.

Clint Laird, a spokesman for Sparks, said here that plans would start immediately for a new flight next summer.

Sparks, an entertainment director from Tamiment, Pa., holds the hot air balloon soaring record of 11 hours 14 minutes, and spent two years preparing for the 3,200-mile Atlantic flight.

Before taking off from Bar Harbor, Me., in his red, white and blue balloon, the former jockey and standup comic said he was aiming for France but would "consider anything from Finland to Italy a pinpoint landing."

Dam Named for McNaughton

The provincial government has decided to name the body of water behind Mica Dam after the late Canadian wartime general, A. G. L. McNaughton.

Resources Minister Bob Williams made the announcement Thursday, saying it was a decision of the provincial cabinet.

McNaughton lake, which will become one of B.C.'s major lakes with 165 square miles of water, will stretch from Valemont in the north to Donald in the south.

Williams described McNaughton, who was one of the Canadian representatives on the International Joint Commission, as "a great Canadian."

The minister pointed out that in naming the body of water behind the W. A. G. Bennett Dam in northern B.C., the Social Credit government had chosen the name of the then-minister of resources, who was Ray Williston, and named it Williston Lake.

"There is already a place in B.C. named Williams Lake," Williams said, with a big grin on his face. "And we thought it would be a bit much to ask the town to change its name in order to name the lake."

CDC Plan Arouses Fears

HOUSTON, Tex. (AP) — United States Senator Lloyd Bentsen (Dem. Tex) testified Thursday in a federal court suit brought by Texasgulf Inc. that investments in U.S. corporations by foreign governments is of national concern.

Texasgulf filed suit against Canada Development Corp., (CDC) wholly owned by the government of Canada.

The company is seeking to block a public offer by the CDC, claiming the government of Canada has conspired with other firms to take control of Texasgulf.

CDC has offered to buy 10 million shares of Texasgulf at $29 a share giving it controlling interest in the company which has extensive holdings in Canada.

Bentsen said the problems of foreign control over U.S. corporations involves not only concern for American stockholders, but also concern for employment in the event of labor cuts and labor negotiations with foreign-owned companies.

CDC lawyer Thad Hutcheson asked Bentsen if he felt such a purchase should be blocked because the U.S. Congress is considering legislation to control such investments.

The senator said he sometimes found national interest transcends individual interest.

Fluoride Divides U.K. Scientists

LONDON (CP) — The British Dental Association (BDA) says it hopes the committee which reported adversely on fluoride effects will submit its findings to an independent medical committee for assessment.

But the suggestion, made in a statement by the association, was met with scorn today by H. A. Cook, chairman of the committee of doctors, dentists, veterinarians and scientists which published its anti-fluoride findings Thursday.

"Does one independent medical committee give its findings to another independent medical committee," he asked in an interview, "particularly as the BDA has already made it clear which side it is on?"

The dental association has made clear its disapproval of the anti-fluoride report, saying that two government reports have endorsed the safety and benefits of fluoride in drinking water in combatting dental decay.

Cook, who holds a scientific degree and runs a clinic for nervous disorders, would not give details on his study group, which calls itself the Scientific Committee for the Study of Fluoridation Hazards. He said the members wish to remain anonymous.

Cook said research work had taken various forms, partly investigation of all published research into fluoride over the last 10 years, and partly field work by some committee members.

Cook himself carried out a study of fluoride intake in 600 children "over the whole country" and also did research into the effect of fluoride on arthritis. In some cases, he said, his evidence is that fluoride contibuted to arthritis.

Cook said the committee had not compiled a report but merely published its conclusions. These included a claim that fluoride only delays the onset of tooth decay in children for one or two years.

The committee's statement, issued to the press Thursday, also said fluoride is undesirable for pregnant women or sufferers from certain disorders including kidney and thyroid troubles.

The British government has left it to local authorities to decide whether to add fluoride to water supplies.

At last.
A cruise that doesn't take you to mysterious, romantic, far-away places.

All the mystery and romance happens on the ship.
It's a party at sea.
A day and two nights of uninterrupted celebration in the middle of the Pacific. Aboard P&O's big white liner, the British-registered *Arcadia*.
She's a ship with everything it takes to make a great party.
Movies. Shows. Restaurants. Bars. Nightclubs.

And it's all yours for around the same cost as an evening on the town.
First class cuisine, entertainment and your cabin. From just $65, based on double occupancy.
The party sails from Vancouver September 5.
For tickets or more information, talk with your travel agent. Or call P&O, the British Cruise Line at (604) 682-3811.

P&O's Party Cruise, just for the fun of it.

B.C. REQUESTS OTTAWA IN EXPO

The provincial government wants Ottawa to reconsider its decision not to participate in Exposition 1974, to be held at Spokane, Wash.

A telegram sent Thursday by B.C. Trade Minister Gary Lauk to External Affairs Minister Mitchell Sharp said B.C. is "greatly concerned" at the federal government's "last-minute" withdrawal from participating in the exposition.

"It is important, not only for the western provinces but for all of Canada, that the federal government participate," Lauk said. "Through this exposition we feel that western Canada will benefit in economic development, tourism, exchange of information on environmental control, and generally, would demonstrate our good-neighbor policy to the United States."

Lauk said: "We know that your government will reconsider this hasty decision in light of the recent conference in Calgary, our feelings on the matter and your own sense of responsibility to western Canada."

The minister also said the B.C. government will be represented at the exposition "in whatever way necessary to have at least some impact from Canada."

CLOSING OUT SALE
30% OFF EVERYTHING
The Salt Box
Watch for LONDON DRUG OPTICAL opening soon at this location.

Fred Asher
for the west coast man

YOU ARE INVITED TO USE YOUR "CHARGEX"—OR OPEN A FRED ASHER CHARGE ACCOUNT

SEMI-ANNUAL SALE!

Dramatic Reductions from our regular stock of fine clothing and furnishings. A huge selection — but not our entire stock.

IT HAPPENS TWICE A YEAR
SAVE 20% TO 50%

SUITS
Regular to $135.00 SALE $67.95 ★ Regular to $150.00 SALE $74.95

SPORT COATS
Regular to $79.95 and $69.95 SALE $39.95 AND $49.95

DOUBLEKNIT SLACKS
Patterns and Solids Regular $25.00 SALE $16.95

DRESS SHIRTS AND SPORT SHIRTS
All National Brands
Regular $7.00 to $18.00 SALE $4.95 TO $10.95

CASUAL JACKETS
A Very Extensive Choice of Styles
Regular 12.95 to 35.00
½ PRICE

Fred Asher
STORES FOR MEN
1402 Douglas Street
Mayfair Shopping Centre
Harbour Park Shopping Centre Nanaimo
USE YOUR FRED ASHER CHARGE ACCOUNT OR CHARGEX
"In the Tradition of Good Taste"

SPACE DAY OFF

HOUSTON (AP) — The Skylab 2 astronauts scheduled their first day off in space today after two weeks in their orbiting laboratory, but they still had much cleaning up to do and Mission Control also asked them to try to solve a couple of minor problems.

Also on their schedule was their first space shower.

Alan Bean, Owen Garriott and Jack Lousma passed up their first planned day off last Friday to catch up on experiments that had fallen behind schedule because of technical problems and early motion sickness.

Flight director Donald Puddy said the trio now is "coming up on the efficiency curve every day."

Also gaining in efficiency is Arabella the Space Spider, and 17-year-old Judith Miles of Lexington, Mass., said Thursday she is "really pleased" with the success of the experiment she devised.

The spider performed "much better than expected," said Judith.

Say for Public on New Zoning

Victoria city council will hold one of its rare evening public hearings Sept. 26 on the elimination of many highrise zoning areas in James Bay.

A bylaw removing sections of James Bay from high density multiple dwelling zones and putting them into R3 (medium density apartment) or R2 (duplex) zones was passed by council Thursday at its regular meeting.

The bylaw is the first stage of a proposed five-stage rezoning of the James Bay area, in accordance with the James Bay Study published this spring.

The study, prepared by the city's planning department, recommends that highrise zoning be eleminated from James Bay except where highrises are already built.

The public hearing will be held at 8 p.m. instead of in the afternoon to allow more participation by the public.

Several aldermen said last month they would favor evening hearings on major issues.

Council approved the second stage of the James Bay rezoning at Thursday's meeting, and instructed the city solicitor to prepare the necessary bylaw amendment.

The second stage will rezone lands in the south-eastern part of James Bay from medium density apartments to duplexes.

Only alderman opposing the zoning changes was Percy Frampton, who said that all areas of the city should have a mix of all types of zones.

Council approved several recommendations from the Advisory Planning Commission regarding medium density apartment buildings.

When an apartment site fronts on two parallel streets, a landscaped setback will now be required on both streets, not just one.

The planning commission also recommended that an alternative be provided to apartment developers, allowing them to increase the density of the development if they put all parking underground or under-building.

Density in this case could be a maximum of 40 per cent of the site (normal maximum density is 30 per cent), it said. With no surface parking, the rest of the site would be landscaped.

Phoenix Scores a Hit In Ibsen's Peer Gynt

By AUDREY JOHNSON
Times Staff

Under any circumstances staging Peer Gynt would constitute a major undertaking.

Not only is Henrik Ibsen's long dramatic poem a mixture of fantasy and realism, threaded with often obstruse symbolism and complex meanings, it has a cast of characters that is massive and has multiple scenes ranging from the mountains of Norway to a madhouse in Cairo.

It was therefore certainly an ambitious choice for the major project of University of Victoria theatre department's senior secondary summer theatre workshop.

Thursday was opening night of a week's performances at the Phoenix Theatre, capping six weeks of intensive theatre arts training involving students from all over the province.

And all things considered, the production is successful beyond any expectation.

Everyone who worked on it and in it is deserving of congratulations, from perceptively gifted director Richard Epp to the stage-craft students who built the set and executed the special effects and properties designed by Bill West.

No opening night bugs inhibited the flow of the play, the designers having solved the set problem with fascinating projections and scene units that were moved with minimal fuss.

As far as one could tell, there was not a missed cue or a fluffed line throughout, nor a lapse of attention or vitality among the huge cast.

The performance by Oak Bay student Ronnie Way as Peer is wholly impressive. The power, concentration, emotional range and sincerity of this young actor is exceptional and promises much for the future.

His restrained but poignant acting in his mother's death scene, his episodes of callousness, flippancy, terror and tenderness, are all convincingly presented.

There are problems of speech, rhythm and movement that only training can resolve, but the essential spark is certainly present.

Leona Lohn proved herself to be a very competent actress as Peer's widowed peasant mother. In her long opening scene with Peer, she sustained the mood well, playing tautly and with good tempo.

Neither costume nor makeup helped her to establish the character. She looks too healthy, youthful, well groomed and comfortably off. The death scene particularly lacks conviction in these matters.

Vietorians Sara Neely and Martin Screech are effective in short roles. Sara is well cast as Peer's true and faithful love, Solveig, and sings the Grieg song most appealingly.

Screech's good diction and authority add a special quality to the final scenes when he appears as the fateful Button-Moulder.

Among other assets are a good performance as the Troll King by Ray McKeown, a wedding party episode amplified by six dancing and fiddling members of the Sons of Norway, a grotesquely well devised scene with the Trolls and the excellent lighting designed by Giles Hogya.

Peer Gynt can be seen at the Phoenix nightly until next Thursday with curtain at 8.

SCANDAL SPURS JUSTICE DEPT.

WASHINGTON (AP) — Spurred by the Watergate political-espionage scandal, Attorney-General Elliot Richardson announced new orders designed to take politics out of the United States justice department.

He put the White House, Congress and private interest groups on notice that written files will be kept of all contacts between them and justice department officials.

Richardson also said he has ordered all top department officials to stay out of political activities and is considering establishing a new office to insure the fair application of the law.

"Having taken office as attorney-general in the midst of the darkening cloud of suspicion and distrust engendered by Watergate, I recognize it as my first duty to do what I can to eliminate the causes of distrust," he said.

The system, he said, is designed to ensure a "record of contacts with the department that can be called upon should the need arise to rebut some accusation of improper influence."

Pre-Inventory
PAINT SALE
20% OFF
Factory Prices
AMES
402 John, 386-3664
1825 Douglas, 386-2831

BIRDS EYE VIEW
From living room, dining room, and kitchen.
OPEN HOUSE, 860 VERDIER AVE.
Saturday 1:00 - 4:30 (Brentwood Bay)

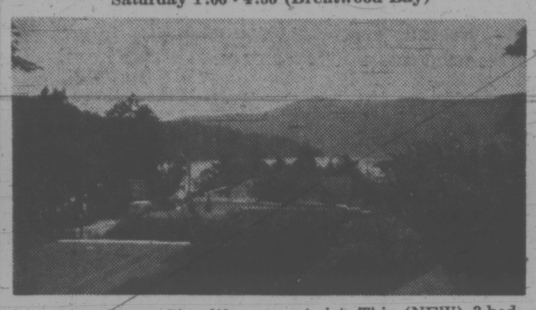

Something new! Give life a new twist. This (NEW) 3-bedroom home offers plenty of extras, wall-to-wall throughout, good light fixtures, 2-piece ensuite off master bedroom, Senwood cabinets in kitchen, 2 brick fireplaces, basement has rec room finished plus 3-piece bathroom roughed-in and space for extra bedroom. So come and see the home that goes with the view for $37,500
DFHanley Agencies Ltd.
See you there.
LORNE D. BARR
382-3826 388-4294

OPEN HOUSE 1 - 4 p.m. Sat. and Sun.

IN BEAUTIFUL LANDSEND ESTATES
2 Miles from B.C. Ferries
Exclusive 3-bedroom home (high above the sea), ½ acre park-like lot very little landscaping required. 1,400 sq. ft., large fireplace, outstanding entrance, 1½ bath, w/w carpet, basement roughed-in F.P. and plumbing. Clear title—Direct from builders.
PRICE ONLY $46,500
HOWARD & BOOTH CONSTRUCTION
479-5779 530 BAKER ST. 479-3249

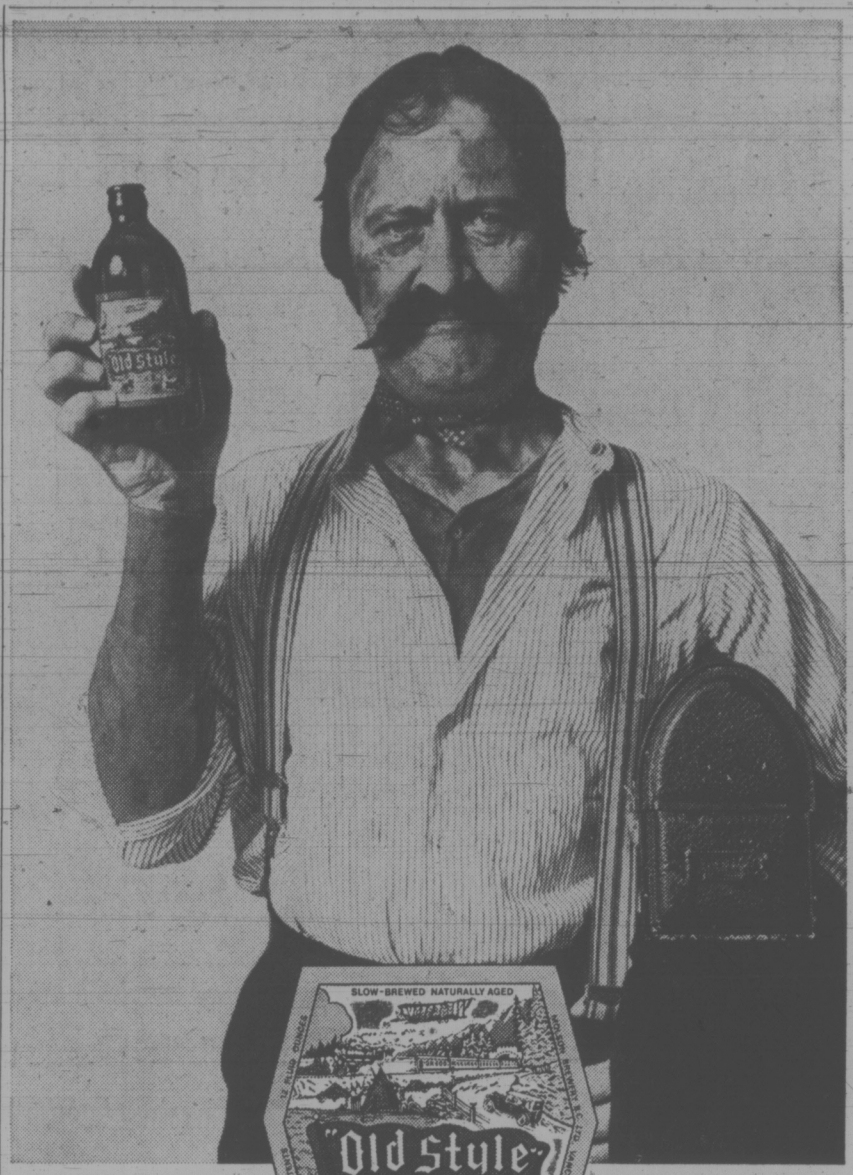

his style old style

The working man. The salt of the earth—with a thirst to match. He'd tackle a ditch or a Douglas Fir, a shift in the mill or a shaft in the mine...and a glass or three of Old Style beer when the whistle blew. We brewed Old Style for hardworking guys like him way-back-when. Slow, natural and full of old-time flavour. And that's the way it still tastes today. The thirst-quenching beer for hardworking guys. Like you.

Old Style SLOW-BREWED AND NATURALLY AGED.

SEA & SKI SPORTS WORLD
IS PLEASED TO ANNOUNCE THIS
APPOINTMENT

GREG T. PEARSON
General Sales Manager

Greg, who is well known in local boating circles, welcomes all his many friends, customers and business associates to drop in and see him for any of their boating needs and advice.
WE'RE OPEN
9 a.m.-9 p.m.
Daily
Sat. 'til 5

GREG PEARSON
is pleased to announce this sales appointment
BOB BARKER
Bob brings with him local sales experience in smaller pleasure craft. Bob extends an invitation to his clients and friends to drop in and see him anytime for friendly advice or to see his exciting lines of fibreglass outboards and sterndrives.
VOLUME PLEASURE CRAFT SALES
GLASTRON • STEURY
VANGUARD

SEA & SKI SPORTS WORLD
642 BURNSIDE RD. E.
next to GARDEN CITY
388-5561
Division of Garden City Auto Sales Ltd.

STEREO PACIFIC
Formerly Augie & Funk
STEREO, CHEAP*
BUT NOT CHEAP STEREOS

If you were figuring on spending a minimum of $500.00 for a sound worth listening to you'd be well advised to look at this system before you buy. We think you'll be surprised at the quality of sound you can get for $323.

- The new NIKKO STA 4010 is the ultimate achievement in up-to-date engineering and design for those who require a top notch receiver at a budget price. Features include a circuit breaker protection system, loudness control, tape monitor, headphones, output mic., mixing and level controls, decorator smoked glass front panel and oiled walnut case.
- 610 BSR builds more turntables than anyone else and this is one of their best. It features a SHURE, M75/ED magnetic cartridge, synchronous motor, viscous damped cueing, low mass aluminum tone arm, heavy machined platter, dual anti-skating, stereo muting and vernier counter balance adjustment.
- JMI MODEL Eight. To be quite honest JMI speakers are the main reason for the popularity of this package. What they've done with an 8" woofer and dome tweeter is quite remarkable. We just hope they keep doing it. Finished in oiled walnut cabinets and a three-year parts and labor guarantee. Without doubt, the finest speakers available at this price.

NIKKO BSR jmi SHURE

LIST PRICE $506.95 | OUR PRICE $323

★ We're so sure that our component packages are the best values in town that we stand behind all our systems with a 10-Day Money-Back Guarantee.

STEREO PACIFIC
755 YATES
★
FINANCING AVAILABLE
★
Open Fri. 'til 9
382-5613

TORONTO MARKET TRADING

In addition to Canadian Press stock reports, bond and mutual fund prices, market quotations also are supplied by the following firms or agencies: Investment Dealers' Association of Canada, Richardson Securities, Royal Bank of Canada, Pemberton Securities, A. E. Ames & Co., Annett Mackay Ltd., Bongard Leslie & Co. Ltd., and Vancouver Stock Exchange.

TORONTO 1:40 P.M. STOCKS
Distributed by CP

Toronto Stock Exchange—Aug. 10
Quotations in cents unless marked $. z—Odd lot, xd—Ex-dividend, xr—Ex-rights, xw—Ex-warrants. Net change is from previous board-lot closing sale.

Stock	Sales	High	Low	1:40 p.m.	Ch'ge
A—B					
Abitibi	3650	$12¾	12⅝	12⅝	— ⅛
Abitbi 7½p	450	$49¼	49¼	49¼	— ¼
Acklands	240	$11⅛	11⅛	11⅛	— ⅛
Acme Gas	300	13½	13½	13½	+ ½
Acres wt	1300	240	220	220	—10
Aetna In	1000	120	120	120	— 5
Agnico E	1900	475	465	465	—10
Agra Ind	250	$10¼	10	10¼	
Ahed M	100	200	200	200	+20
Akaitcho	1400	105	102	102	— 3
Albany	5900	114	111	111	
Alt East G	3650	830	815	815	—15
Alta Gas A	1885	$12⅜	12⅛	12⅛	— ⅛
Alta G C p	25	$71⅞	71⅞	71⅞	
Alcan	10449	$33½	33⅜	33⅜	— ¼
Algo Cent	910	$15½	15¼	15¼	+ ⅛
Algoma St	9450	$19¼	19	19	— ⅛
Alliance B	1000	$9⅛	8¾	8¾	— ⅜
Alminex	2500	725	710	710	+ 5
Alpa Ind	800	$9	8¾	8⅞	
Alum 4½ p	100	$36½	36½	36½	
Am Larder	2000	73	73	73	— 1
Andres W	800	$32½	32½	32½	— ½
Anglo-cn	475	$14¼	14	14	— ¼
Anglo-c pr	1200	$21⅛	21	21	— ⅛
Ang CT 4½	z10	$28	28	28	
Ang Ruyn	1900	124	121	124	+ 3
Ang U Dev	3900	108	102	105	— 1
Ang U Dev	3900	108	102	105	— 1
Aquitaine	1080	$22⅞	22¾	22¾	
Argus B pr	50	$34½	34½	34½	+ ¼
Argus C pr	225	$12⅝	12⅝	12⅝	— ¼
Args 260 p	100	$34	34	34	— ¼
Asamera	3300	10⅝	10½	10⅝	— ⅛
Asbestos	775	$16¼	16	16¼	
Ashland C	200	$13¾	13¾	13¾	— ⅛
Asoc Porc	z202	81	80	81	
Atco Ind	200	$12¼	12¼	12¼	
Atl Rich	z10	$86	86	86	
Atlas Yk	1000	11½	11½	11½	
Auto Hard	1400	$10½	10½	10½	— ½
Avoca M	2900	107	100	100	— 5
Bad Boy	625	$15½	15½	15½	
Bankeno	745	710	700	700	—10
Bank Mtl	9555	$18¼	18	18⅛	+ ⅛
Bank N S	387	$34	33¾	34	+ ⅛
B Cdn Nat	200	$16¾	16¾	16¾	+ ¼
Bary Expl	8700	70	70	70	— 2
Becker B p	100	$6¼	6¼	6¼	+ ¼
Belding w	300	55	55	55	— 7
Bell Canad	7652	$40⅞	40¾	40¾	— ⅛
Bell A pr	160	$45⅛	45⅛	45⅛	
Bell B pr	85	$46⅜	46⅜	46⅜	+ ⅜
Bell Knit	3300	225	200	225	+35
Betim	3010	$16⅞	16½	16⅝	
Black P	1200	$5	5	5	
Blackwod A	200	$6¼	6¼	6¼	—¼
Block Bros	500	285	285	285	— 5
Bombrder	300	360	355	355	— 5
Bonanza I	100	15	155	155	— 4
Bunty	23115	75	74	74	
Bovis Cor	500	230	225	225	
Bow Valy	1310	$34¾	34½	34½	— ⅜
BP Can	6710	$17	16⅞	16⅞	
BP Can p	z20	$68½	68½	68½	
Bralor Res	2400	230	225	225	—10
Bramalea	3700	$5¼	5⅛	5¼	+ ⅛
Brscn	12861	$18	17⅞	17¾	— ⅛
Brnda	16300	825	810	810	—15
Brinco	1860	5⅜	5⅜	5⅜	+ ⅛
Br Am Bnk	300	$17¾	17¾	17¾	
BC Forst	700	$19⅞	19½	19⅞	— ⅛
BC Pack B	50	$45	45	45	+ 3
BC Sugar	z25	$19¼	19¼	19¼	
BC Phone	825	$52¼	52⅛	52¼	+ ¼
BCPh 4¾ p	100	$58½	58½	58½	— ⅝
BCPh 196	25	$55	55	55	
BCPh 5.15	255	$63	62	63	
BCPh 5¾ p	50	$70	70	70	+ ½
Broul R	2700	44	44	44	
Brunswk	660	530	515	515	—15
Budd Auto	200	$14⅛	14⅛	14⅛	
Burns Fds	z65	$17	17	17	
Bushnell	500	$10½	10½	10½	
C—E					
Cad Dev	z50	$12½	12½	12½	
CAE Ind	150	$10¼	10¼	10¼	
Cal Pow	125	$ 23	23	23	— ⅛
Cal P 4 p	500	$55	55	55	
Calvrt Dle	2600	290	285	290	+ 5
Calvert	1100	18½	18½	18½	—2½
Cam Mine	500	17	17	17	
Cambridg	z10	$14⅜	14⅜	14⅜	
Camfl	11150	780	720	750	—25
Cam Chib	6700	740	715	725	
Camp RL	700	$54	53	53	— 2
Campeau	221	$7⅞	7¾	7¾	— ¼
Can Cm L	630	$14	14	14	
C Cm L p	z32	$18½	18½	18½	
C Gother	100	175	170	170	— 1
C Nor Wst	500	810	810	810	+10
C Pakrs C	575	22	22	22	— ½
Can Perm	100	18	18	18	
CS Pete	1750	470	460	460	— 5
CS Pete w	3400	100	95	99	— 1
CSL pr	600	410	405	410	+ 5
C Tung	6300	225	220	225	+ 5
C Bonanza	300	165	165	165	— 7
Cdn Brw	1500	410	405	410	
C Brw Bp	75	$29	29	29	
C Cabl	10630	$16	16	16	— ⅛
C Cable w	200	370	370	370	— 5
Cdn Cel	4350	$5⅛	5⅛	5⅛	
CC Man A	400	$23	23	23	+ ¼
Cdn Equty	800	$13½	13½	13½	
C Ex Gas	3300	335	335	335	
CG Invest	40	$75½	75½	75½	— ½
C Homestd	2700	725	725	725	
C Hydr	100	$8¼	8¼	8¼	— ⅛
C Imp Bank	6210	$31⅞	30¾	30⅞	— ⅜
C Ind Gas	305	$8¾	8¾	8¾	— ⅛
CIL	203	$15⅜	15¼	15⅜	+ ⅛
C Int Pow	200	$12½	12½	12½	— ⅛
C Intrurb p	100	$10⅛	10⅛	10⅛	+ ⅛
C Manoir	620	365	365	365	+10
C Marconi	2800	465	445	445	
C Ocdental	4500	$12⅝	12⅝	12⅝	
CP Inv pr	950	$30¾	30½	30¾	+ ⅛
CP Inve w	850	260	255	250	—10
CP Ltd	16505	$17¼	17	17⅛	— ⅛
CPL A p	1425	$10⅜	10½	10⅜	+ ⅛
C Reserve	200	540	540	540	
Cdn Salt	200	$14¼	14	14	
Cdn Sup O	300	$57⅛	57	57	
Cdn Tire A	2418	$52½	52	52	— 1
C Utilities	765	$11⅞	11¼	11¼	— ¼
C Util w	z10	335	335	335	
C Vickers	400	$17	17	17	+1½
Canron	525	$20¾	20½	20½	— ¼
Capit Div	2000	43	43	43	+ 3
Cara	200	$8	8	8	
Carma D	100	$9¼	9¼	9¼	+ ¼
Cassidy p	100	$9	9	9	— ¼
Celanese	3075	470	465	470	+10
Cent Pat	300	108	100	100	— 8
CFCN	725	$9½	8⅞	9½	+ ⅞
Chemaloy	8400	315	305	310	— 5
Chesvl	12000	23½	22	22	— ½
Chib-K	14000	30	28½	28½	—1½
Chib M	9000	38	38	38	
Chieftan D	360	$12	11⅞	11⅞	— ⅛
Chrysler	730	$24¾	24½	24½	— ¼
CHUM	250	9	9	9	
Ciercan	156	445	445	445	— 5
Coch Will	2400	102	100	100	+ 1
Coldstm	1000	380	75	80	
Cols Book	800	$8¼	8¼	8¼	
Compro	600	390	390	390	
Cominco	1010	$34	33⅝	33⅝	— ⅜
Comrc Cp	100	340	340	340	— 5
C Holiday I	200	$9⅝	9⅝	9⅝	
Conduit	500	5⅛	5½	5½	— ¼
Conn Chm	800	7	6⅞	6⅞	— ⅛
Con Bath p	150	18¾	18¾	18¾	— ¼
Con Bath w	1600	80	75	80	+ 6
C Bath 68 w	1600	$12	11¾	11¾	
Con Bldg	500	280	280	280	
C Morisn	600	194	194	194	
C Neg	22500	3	2½	3	
Cons Pipe	250	410	310	310	+10
C Ramblr	1200	385	380	85	+ 5
Con Dis	15475	$25¼	24¾	25	— ⅜
Cons Gas	3187	$15⅞	15⅝	15⅝	— ¼
Control F	800	210	200	205	
Conwest	600	525	525	525	—25
Cop Fields	500	156	156	156	— 4
Corbry vt	300	$22¼	22¼	22¼	— ⅛
Cornat Ind	200	395	390	395	+ 5
Coska R	1200	29	290	293	— 2
Costain R	100	7½	7½	7½	+ ⅛
Courvan	1000	13	1	1	
Craigmt	900	785	875	775	— 5
Crain R L	238	$10⅝	10⅝	10⅝	
Crestbrk	300	$9⅝	9½	9½	+ ⅛
Crwn Life	100	$70½	70½	70½	— ¼
Crush Intl	800	$13	13	13	— ⅛
Cygnus A	100	$7¾	7¾	7¾	
D to G					
Decca R	8240	900	870	870	—25
Denison	2075	$39¾	39¾	39¾	+ ⅛
Dicknsn	1100	355	350	355	
Discovry	500	127	125	127	+ 2
Distl Seag	1330	$41⅜	41⅛	41⅛	— ⅛
Doman I	300	$9¼	9¼	9¼	— ¼
Dome	335	$88½	86	86¼	—2¼
Dome Pete	1186	$37	36½	37	+ ½
D Bridge	z50	$37⅜	37⅜	37⅜	
D Explor	1000	55	55	55	
Dofasco	1775	$28⅜	28⅛	28¼	— ¼
Dom Store	400	$14¾	14¾	14¾	
Dom Stor	400	$14¾	14¾	14¾	
D Tmtl	000	9⅛	9	9	
Domtar	3831	$22¾	22⅝	22⅝	+ ⅛
Dover Ind	100	$11½	11½	11½	
DRG Ltd A	100	9½	9½	9½	— ¼
Dunde Pal	9533	75	71	72	+ 2
Du Pont	335	$30⅜	30	30⅜	+ ⅞
Dylex L A	500	57¾	7⅝	7⅝	— ⅛
Doniee M	200	465	465	465	—35
Dynasty	1070	$10¼	10	10⅛	
East Mal	1900	405	385	385	—20
T-L Fin w	300	290	290	290	— 5
Electro ltd	1245	$14¼	14	14	— ⅜
Elks Stors	100	$17	17	17	
Emco	1100	$5⅝	5⅝	5⅝	+ ⅛
East Sull	495	281	281	281	— 7
E-L Fin	750	9⅛	9	9⅛	+ ⅛
Exquisite	118	310	305	310	
Exquite pr	z10	$6⅞	6⅞	6⅞	
F—J					
Fairview	200	$18¼	18	18	— ¼
Falcon C	3260	$14⅞	14⅜	14¾	— ¼
Falcon	3525	$81½	81	81⅜	+ ⅜
Fed Diver	100	100	100	100	+ 4
Fed Ind Ltd	300	$6½	6⅜	6⅜	— ⅛
Fed Pion	100	$24½	24½	24½	
Fields S	800	$16½	16½	16½	
Finning T	100	$11¼	11¼	11¼	+ ¼
F Mar	12950	75	75	75	— 1
Ford Cnda	70	$96¾	96¾	96¾	+ ¼
Fort Relnc	1000	26	26	26	— 1
F Seasons	400	$7¼	7¼	7¼	
Francana	1700	$10⅜	10	10⅜	+ ⅛
Fraser	300	$21½	21½	21½	+ ½
Frobex	7014	32	31½	32	— ⅛
GH Steel	1300	$7	7	7	
Gaz Metr	z86	410	410	410	
Gaz M 66w	500	70	70	70	
Genstar L	1100	$16¼	16⅛	16⅛	+ ⅛
Gnster L w	500	425	425	425	+ 5
Gesco Dis	100	$6½	6½	6½	— ⅛
Gnt Mascf	800	330	330	330	
Giant Yk	z5	800	800	800	
Gibraltar	4750	$14⅜	14	14	— ½
Glendale	100	$9½	9½	9½	+ ½
Gold Crest	100	$6	6	6	— ⅛
Goldund M	4800	196	195	195	— 2
Gozlan	750	$9¼	9	9	— ¼
Graff G	100	$30	30	30	
Granby	100	$21½	21½	21½	+ ½
Granduc	200	400	390	390	—10
Gt Collsds	z30	820	820	820	
GL Nickl	800	300	300	300	— 5
GL Paper	685	24	24	24	+ ⅛
GN Capital	700	$7¼	7⅛	7¼	
Gr Plains	400	$31¾	31½	31½	
Gt West S	400	495	485	485	
Greb I B	300	$13⅜	13⅜	13⅜	
Green Pnt	z460	11	11	11	
Grey G	100	490	490	490	—10
Greyhnd	309	$18⅞	18¾	18¾	— ¼
GSW Cl B	200	$6¼	6¼	6¼	— ¼
Guar Trst	402	$12	11¾	12	
Gard Cap	775	$6⅛	6	6	
Gulf Can	2210	$36¼	36	36	— ⅛
Hambro C	200	$6	6	6	+ ¼
H Group	1050	8½	8¼	8¼	— ¼
Hardee	3500	110	105	110	+ 5
Hard Crp A	100	$6¾	6¾	6¾	
Harlequin	1600	$15	14¾	14¾	
Harris J S	200	345	345	345	+15
Harveys F	z9	125	125	125	
Hawker S	1156	450	450	450	
Haps Dna	600	$10⅝	10⅝	10⅝	+ ⅛
Home A	1638	$47¼	47	47¼	+ ¼
Houston O	3200	335	330	335	+ 5
Hoden DH	1000	$6¼	6	6	
Huds Bay	7900	$28⅝	27¾	28	— ⅜
H Bay Co	800	$18⅛	18	18⅛	
Hb Oil Gas	3500	$48¾	48½	48¾	+ ⅛
Huron Eri	305	$27⅛	27	27	— ⅛
Husky Oil	1750	$24⅞	24⅝	24¾	+ ¼
Husky D w	800	885	875	885	+10
Husky E w	600	$10⅞	10⅝	10⅞	+ ½
IAC	1581	$18	17⅞	18	
IAC w	200	550	550	550	
Imaco	z33	$31⅞	31⅞	31⅞	
Imp Gen w	z50	23	23	23	
Imp Oil	6896	$42½	42⅛	42⅛	— ¼
Income Di	100	$10	10	10	— 2
Indal Can	850	$13½	13½	13½	+ ⅛
Inland Gas	706	$10⅝	10⅝	10⅝	+ ⅛
Inter-City	225	490	490	490	
Inter C A w	1000	275	275	275	
Inter C B w	300	295	295	295	+ 5
Int Bibls T	1000	11½	11½	11½	—1½
IBM	123	$301	300	300	—1¼
Int Mogul	267	$14⅝	14½	14⅝	+ ⅜
I Mogul A	100	$21¼	21¼	21¼	
Inco	14453	$33¼	33	33¼	+ ⅜
Interpool	100	$14½	14½	14½	— ⅛
Int Div	1000	200	200	200	
Intpr Pipe	2440	$23½	23⅛	23⅛	+ ⅛
Int Pipe w	z50	910	910	910	
Ipsco	869	$13⅝	13⅝	13⅝	
Inter Tech	500	34	34	34	— 1
Inv Grp A	1000	$9¾	9¾	9¾	+ ⅛
Inv Grp 5 p	1200	$20⅜	20⅜	20⅜	+ ¼
Irish Cop	z100	5½	5½	5½	
Iron Bay T	z50	355	355	355	
Irwin TA	2110	$6	6	6	
Iso	500	222	222	222	
IU Intl	1830	$24¾	24¾	24¾	
Ivaco Ind	1800	$10¾	10⅝	10¾	+ ⅛
IWC Com	900	285	280	280	
Jannock	1552	$7⅛	7⅛	7⅛	— ⅛
Jannock B	250	$12¾	12¾	12¾	+ ⅜
Jelex	3500	16	16	16	— 2
Jonsmith	500	10	10	10	+ 1
Jorex Ltd	5000	107	152	105	— 5
K—N					
Kaiser Re	1800	340	335	335	— 5
Kam Kotia	2500	54	53	53	
Kaps Tran	3200	$6⅝	6⅜	6½	— ⅛
Keen Ind	300	$11½	11½	11½	+ ⅛
Keeprite B	475	$11	11	11	— ¾
Kenting	200	$6⅞	6⅞	6⅞	— ⅛
Kerr Add	1645	$13⅛	13	13	
K Anacon	500	36	36	36	— 2
Kirk Min	3500	4½	4½	4½	
Labatt	230	$27¾	27½	27¾	+ ¼
Labatt pr	600	$27¾	27⅝	27⅝	— ⅛
Laidlaw M	1100	$12¼	12	12¼	+ ¼
Lailaw A p	50	$36	36	36	— 4
Lailaw B p	2000	$11½	11½	11½	— ¾
LOnt Cem	400	360	355	355	—10
L Shore	1300	295	290	295	
La Vrndr	1000	$7	6¾	6¾	
Lasifr Km	825	106	106	106	
Lau Fin	329	$11½	11¼	11½	+ ⅜
Lau F 1.25	175	$16	16	16	
Leigh Inst	700	$7½	7⅛	7½	+ ¼
Levy A pr	z5	$6⅜	6⅜	6⅜	
Life Inv	200	345	340	340	—15
LL Lac	1800	213	210	210	— 5
Livingsto	400	$10	9½	9½	
Livingo w	900	625	625	625	+25
Lob Co A	200	6	6	6	— ¼
Lob Co B	650	6	5¾	6	— ¼
Lob Co pr	100	$30	30	30	
Lob G A pr	100	$18½	18½	18½	
Lochiel	3550	257	251	257	+ 3
Lytton M	1220	210	210	210	+ 5
Maclarn A	300	$25	25	25	— ¾
Mclan H A	1000	$13½	13¼	13¼	— ¼
MH Cable	467	$15⅞	15	15	
MB Ltd	9186	$33½	32⅞	33⅜	+ ½
Madeline	3720	480	475	480	+ 5
Madsen	6700	129	121	121	— 9
Magnason	525	$9⅜	9⅜	9⅜	+ ⅜
Magnetics	1000	95	95	95	
Major H D	307	305	305	305	
Man Bar	2500	65	64	64	— 1
M Lf Gard	z10	$30¾	30¾	30¾	
M Lf Mills	250	$21¾	21¾	21¾	+ ¼
Marcan rt	7331	2	2	2	
Maritime	263	$19	19	19	+ ¼
Martim A p	400	$9⅞	9½	9½	— ½
Markboro	200	$10	10	10	
Martin	3850	32	32	32	
Mass Fer	9780	$23	22¾	22¾	— ¼
Mattgmi	2100	$35⅛	35	35	
Mc Adam	5000	42	41½	41½	— ½
McGraw H	100	$5¼	5¼	5¼	
Mc Intyre	400	$57½	57	57	— ½
Mentor	500	110	110	110	— 1
MEPC	200	$9¼	9¼	9¼	
MEPC w	200	310	310	310	
Mercantil	1475	$25⅝	25⅜	25⅜	— ⅛
Merland E	200	230	230	230	
Meta Uran	2000	17	17	17	+1½
Met Stores	1050	$18⅝	18¼	18¼	— ½
Met Str 67 p	z50	$18	18	18	
MICC	100	$27½	27½	27½	+ ½
Microsyst	701	59	9	9	
Micrsys w	275	510	510	510	
Milt Group	1320	370	360	370	—10
Minda	16166	580	550	555	+20
MLW Wor	100	$17⅛	17⅛	17⅛	+ ⅛
Molson A	5199	$25	24¾	25	+ ¼
Molson B	725	$24	24	24	— ¼
Montrey A	1000	54	54	54	+ 1
Mtl Trust	255	$19⅞	19⅞	19⅞	— ⅛
Moore	3680	532	51½	51½	— ¾
Morse A	500	$16¼	16	16	— ¼
MTS Inter	100	60	60	60	
Murphy	700	$9⅛	9	9⅛	
Murritt P	2800	260	250	255	+15
NaChrs I	6675	$8¾	7¾	7¾	— ⅞
Nat Drug	232	6¾	6¾	6¾	+ ¼
Nat Sea A	376	$15⅛	15	15⅛	+ ⅛
Nat Trust	75	$42⅞	42½	42⅞	+ ⅝
N BCook	500	235	235	235	— 5
Neonex	2800	330	320	320	—10
NB Tel	100	$14¼	14¼	14¼	
NB Tel A p	800	$19½	19½	19½	— ¼
Newconx	2300	535	530	530	—10
N Dimens	1407	15	15	15	— 2
N Goldvue	2000	15½	15½	15½	
Newnor	4000	12½	12½	12½	+ ½
N Provid D	300	30	30	30	+ 1
N Que Ragl	400	580	575	575	
Nick Rim	5000	11	10½	11	+ ½
Noble M	3500	120	115	115	— 5
Noranda A	1040	555	54¾	54¾	— ⅝
Nordair L	500	445	445	445	+ 5
NC Oils	600	735	730	735	— 5
Nor Ctl G	453	$9⅞	9⅞	9⅞	
Nor Ctl B p	1165	$22	22	22	—
Nor Ct 270 p	60	$36¾	36¾	36¾	+ ¾
Nor Ct 150 p	2403	$21½	21	21¼	— ¼
Nor Ctl w	100	285	285	285	
Northgat	2600	635	630	635	
Northld	2100	24½	24½	24½	— ½
N Rock	11100	24½	22	22	
NRD Min	4500	55	52	52	— 1
NSI Mak	1800	180	175	180	
Numac	5050	$18¼	17⅞	18¼	+ ½
NuWest D	250	$9⅜	9¼	9⅜	— ⅛
NW Fin	421	200	200	200	
O—S					
Oakwood P	6900	240	237	240	+ 3
Obrien	z100	90	90	90	
Ocdentl Pt	1200	$10⅛	10	10⅛	
Ocelot Ind	4900	565	550	555	+10
Okanagan	200	12	12	12	
Ontario Tr	100	$8¼	8¼	8¼	+ ¼
Orchan	1900	520	510	510	—20
Orlando R	2300	$10¾	10¾	10¾	+ ¼
OSF Ind	400	$8½	8½	8½	— ⅛
Oshawa A	595	$9	8⅞	8⅞	
Oshawa w	300	52	52	52	— 3
P to S					
Pac Pete	8825	$33⅛	32⅛	33⅛	+ 1
Pac West A	4145	$9¾	9½	9½	— ⅜
Page Pet	200	250	250	250	— 5
Pamour	1800	560	550	550	—15
Pan Centr	z16	245	245	245	
P Ocean	31081	016⅜	16⅛	16¼	+ ⅛
PanCdn P	1057	$15½	15⅛	15⅜	— ⅛
Pato	100	750	750	750	—150
Patino N V	300	$22	21⅞	21⅞	+ ⅜
Pa Ben O	1775	$7⅞	7⅝	7⅞	
Peel Elder	200	$10¼	10¼	10¼	— ⅜
Pembin A	700	425	410	410	—20
Pembin B	1050	425	425	425	— 5
Pennant	100	310	310	310	
P Dept S	600	$13⅛	13⅛	13⅛	— ⅜
Petrofina	100	$26¼	26¼	26¼	— ¼
Petrol	300	128	128	128	
Peyto Oils	1500	560	555	555	
Pick C	14000	54	51	53	— 4
Pine Point	2790	$36¾	36⅝	36¾	+ ¼
Pinnacle P	4000	20	20	20	
Pitt Eng C	400	$11¾	11¾	11¾	
Placer	3570	$30½	30⅛	30¼	— ⅛
Pow Corp	1260	$12½	12½	12½	+ ⅛
Pre Cable	100	$11¾	11¾	11¾	+ ⅛
Price Com	900	$15¾	15¾	15¾	— ¼
Pure Silv	2075	200	190	190	—10
Qasar Pet	700	975	975	975	—15
Que Man	1000	14	14	14	
Que Sturg	2950	315	310	310	—10
Quenswer	1000	405	405	405	—20
Ram	1000	270	268	270	+10
Ranger	2770	$31⅜	31	31¼	+ ⅜
Rank Org					
Rapid Dta	400	$7¾	7¾	7¾	— ⅛
Rayrock	1000	130	125	125	—10
Readers D	250	$20	20	20	— ½
Realty C A	550	$5¼	5¼	5¼	+45
Redpath I	225	$25¾	25½	25½	— ½
Reed Oslr A	200	6¾	9¾	9¾	+ ⅛
Reid Litho	220	$41¼	41¼	41¼	
Rembrant	100	$8¾	8¾	8¾	
Revelstk	1000	$10	10	10	
Rio Algom	1070	30	30	30	
R Little	120	400	400	400	
Rolland	300	39	9	9	— ⅛
Ronyx Cor	500	130	130	130	+ 5
Rothm 2p	800	$16⅝	16½	16½	— ⅛
Royal Bnk	1690	$35¼	35½	35½	— ½
Royal Trst	1250	$24	24	24	
Ryl T M	250	$14¼	14¼	14¼	— ¾
Russel A	175	$11¾	11¾	11¾	— ¼

Calgary Stocks

THURSDAY

Stock	Sales	High	Low	Close	Ch'ge
INDUSTRIALS					
Amalgted	500	60	60	60	+15
Ed Speed	5000	25	25	25	
Nordex	2200	165	150	150	—20
Thomson	300	275	275	275	+10
Turner	2200	9	9	9	
OILS					
Cdn Obas	1000	37	37	37	+1
Convent	6100	315	305	315	
Conv rts	19364	10	5	5	—5
Gold Spike	3000	6	6	6	
N Cont	3000	2½	2½	2½	
Petroquest	500	80	80	80	—5
Republic	1000	115	115	115	
MINES					
Cinnabar	500	47	47	47	
Flin Flon	2000	28	26	26	—2
Kintla	200	110	110	110	+5
Studer	500	17	17	17	—3

VSE Speculators Back, Trading Tempo Quickens

By AL FORREST
Times Business Editor

The Vancouver Stock Exchange, limping along for months on a volume of 2 million shares per day, has suddenly come to life.

Volume is up to an average of 3.1 million shares per day and at the present pace a total of 71.3 million will exchange hands during August.

This would be the highest total of the year, easily topping the previous best month, January, when 58.3 million shares were traded.

Market observers were a little surprised by the sudden rush for penny mines and oils after months of doldrums.

"The speculators are back, there's no doubt about that," one market expert said.

"The activity is long overdue."

Another broker said he was a little surprised by the sudden flurry because there was no solid news to set off a rush for shares.

The action was considered very good news at the Vancouver Stock Exchange where belt tightening had been in effect due to low volume.

The exchange considers it needs about 2 million shares per day just to meet expenses.

In May it failed to reach that level and barely hit 2 million per day in July.

Average per day volumes so far this year are:

January 2.6 million, February 2.8 million, March 2.5 million, April 2.2 million, May 1.9 million, June 2.4 million, July 2 million.

Mining firms benefitting from the recovery include Silver Standard, Bathurst North, Citex, Leemac, Barrier Reef, Cop Ex, Bullion Mountain, Casino, Rackla and Green Eagle.

Oil stocks trading briskly include Rand Resources Stampede, Galveston, Delta Pete, Mountain States and Monterey A shares.

Industrials trading briskly include MacMillan Bloedel, Computrex, Mercuria, Cornat Industries, B.C. Sugar, EDP Industries and Thermoplex.

High volume does not necessarily mean the prices are rising, particularly in the case of penny mines and oils.

So far in 1973, average daily trade during the 7.3 months is 2.3 million shares compared to a daily average of 3.5 million in 1972.

Average daily value of trading is $1.8 million in 1973, compared with a daily average of $3 million in 1972.

The 1972 averages were boosted by the tremendous boom surrounding the Afton copper discovery in late winter and early spring.

Shares of most companies in the area also rose dramatically following a series of successful test holes by Afton.

7-Month Volume

Volume of shares traded during first seven months on the Vancouver Stock Exchange:

In millions.	
Industrials	14.8
Mines	211.0
Oils	37.5
Interims	88.9
Total	352.6

Volumes during the first seven months of 1972 were:

Industrials	23.4
Mines	398.9
Oils	39.9
Interims	174.7
Total	637.7

SIGNAL STOCKHOLDERS URGED TO REJECT CANADIANS' BID

NEW YORK (AP) — Signal Cos. has recommended that stockholders reject a tender offer of $23 a share for one million to 1.5 million shares made by a Canadian investment firm and others.

In a letter to shareholders late Thursday, the California-based conglomerate said the offer does "not assign an adequate value to the company."

It said that its financial prospects never looked better and urged stockholders to postpone any decision on the offer until it can evaluate the results of an exploratory well currently being drilled by a subsidiary and others in the North Sea.

JOHN LABATT LIMITED

N.E. Hardy — P.N.T. Widdrington — D.J. McDougall

The retirement of N. E. Hardy as President, John Labatt Limited, and his appointment as Vice-Chairman of the company's Board of Directors is announced together with new appointments in the company's senior management.

J. H. Moore, Chairman of the Board, said the changes are part of the company's continuing plan in the evolution of John Labatt Limited management by moving some of the senior experienced managers to important planning and co-ordinating functions and thereby opening opportunities for the advancement of qualified, young managers to the company's top operating positions.

Principal appointments are those of Peter N. T. Widdrington as President of John Labatt Limited, and Donald J. McDougall as President of the company's brewing subsidiary, Labatt Breweries of Canada Limited.

Mr. Widdrington, a native of Toronto, is an Honours Business graduate of Queen's University and a graduate of the Harvard Business School. He joined Labatt's in 1955 and has held management responsibilities in Ontario, Manitoba, British Columbia and California. Most recently, he has served as Senior Vice-President, John Labatt Limited.

Mr. McDougall, born and educated in Prince Edward Island, is a graduate of the University of Western Ontario Business School. He joined Labatt's in 1961 and has held management posts in Ontario, Alberta and most recently was Vice-President and General Manager of Labatt Breweries of British Columbia Limited.

TRUST FIRMS AGAIN HIKE FIVE-YEAR DEPOSIT RATE

Royal Trust, largest trust firm in Canada, today increased the interest it pays for five-year deposits to 8.75 per cent from 8.50.

The increase follows a hike in the mortgage interest rate to 10 per cent from 9.75.

The 10 per cent mortgage rate now has become general in Victoria and the 8.75 per cent deposit rate (for 5-year terms) is expected to become general for larger trust companies.

Some smaller ones are offering 9 per cent interest for 5-year terms.

Farmers and Merchants Trust of Victoria is believed to be one of the first in Canada to offer a deposit interest rate of 9 per cent.

A small eastern firm, Ontario Trust, offered the 9 per cent rate at about the same time.

The 9 per cent rate is expected to become general among the smaller trust companies.

Interest rates have been rising dramatically since May but there are some indications they may be nearing a peak.

EARNINGS

Hudson's Bay Oil and Gas Co. Ltd., six months ended June 30: 1973, $16,800,000, 88 cents a share; 1972, $12,500,000, 64 cents.

Imasco Ltd., six months ended June 30: 1973, $12,129,000, $1.24 a share; 1972, $9,372,000, 95 cents.

International Nickel Co. of Canada Ltd., six months ended June 30: 1973, $92,500,000, 1.24 a share; 1972, $49,000,000, 65 cents.

Jannock Corp. Ltd., six months ended June 30: 1973, $3,738,000, 31 cents a share; 1972, $1,973,000, 22 cents.

Kilembe Copper Cobalt Ltd., six months ended June 30: 1973, $1,075,000 profit, 28 cents a share; 1972, $169,000 loss, four cents.

Patino, N.V., six months ended June 30: 1973, $1,561,000, 36 cents a share; 1972, $473,000, 11 cents.

BONDS

FEDERAL, PROVINCIAL

	Bid	Ask
Cdas 8 74	101½	102½
Do 5½ 75	96.15	96.25
Do 3¼ 76	89.25	89.40
Do 7 77	98½	99
Do 6½ 79	95	96
Do 4½ 83	78⅛	⅜
Prov of Ont 7¾ 97	92½	93½
Ont Hydro 8 98	94	95
Prov Que 8 94	92	95
Prov Nfld 8½ 94	97¾	98¾
World Bank 7¼ 79	95	97
CORPORATIONS		
AGT 8½ 92	92	96
BCF 9¾ 92	104	—
BMO 7½ 88	95½	99½
Bell 8 80	97	100
Do 8⅛ 94	93½	96
BC Tel 6 84	80	84
Do 8¼ 94	93¾	—
Do 7⅞ 95	90	—
Do 9⅝ 92	105	—
CGT 8⅝ 93	97	101
CPH 8⅝ 92	97	100
GST 8 88	91	95
HYO 8½ 91	96	—
IPL 8⅛ 93	93½	96½
LF 8½ 93	93	96
NB Tel 9¼ 90	101½	105½
RY 7½ 87	95	98
RTM 8⅝ 79	98¾	101¼
TrGr 8¾ 93	96½	100½
WTC 8½ 93	94¼	96¾
WDAA 8¾ 93	99	102
CONVERTIBLES		
Ackl 7½ 88	98½	101½
AGT 7½ 90	124	—
CGT 5½ 89	81	85
GST 6½ 92	114	118
HBC 6 93	106	108½
SCR 7¼ 88	87	93
WTC 7½ 91	98	102

INTERIM LISTINGS

	Bid	Ask		Bid	Ask
Abaca	35	40	Hope By	—	105
Abella	8	11	Hub Min	21	23
Able Ex	7	10	Juniper	19	22
Aplom	18	19	Kandah	20	—
Adar R	16	—	Kaza Cop	15	25
Alakon	3½	6	Keith Cp	14	16
Alberni	—	50	Kelgin	3	15
Alvila	6	8	Kelmnt	30	33
Amal R	2½	4	Kendal	47	51
Amber R	17	20	Kismet	15	20
Anglo W	5	6	Komo Ex	5½	9¾
Arc Res	30	40	Laguna	75	78
Arian P	16	17	Lnfern	—	48
Aselo In	6	10	Leisur D	10	23
Athena	5	7½	Lewes R	2	6
Balfour	47	50	L Mx Mn	50	54
Bt Mine	38	40	Low Val	4½	7
Belmorl	14	20	Lucky S	6	—
Bev Cal	15	18	Manox P	50	60
Bneville	15	22	McLeod	24	27
Bonus R	21	25	Mdnrth	—	10
B Ming	—	26	Milestn	13	18
Bt Expl	14	17	M Dorad	21	24
Bwstr	13	16	Mt Hyld	7	11
B Ovrtn	13	15	Nat Lak	10	—
C Mines	16	17	N Denvr	30	38
Camet I	53	54	Nicola C	32	26
Can Base	7	10	Nisson M	12	15
Canwx	40	45	Nthstr	45	60
Crdwel	13	13½	N Tungst	20	23
Caroln	68	70	Nthwd	203	210
Cedar C	87	95	Panther	15	17
Centex	7	8	Payet R	8	10
Clengr	121	125	Per Rlv	80	82
Chanel C	10	12	Petrowt	45	—
Coast In	28	30	Pncess	39	45
Colby M	45	50	Prism R	28	33
Cmand R	9	13	Q Explor	15	18
Cncord	15	25	Radatn	585	625
Conjur	7	11	Remar R	12	20
C Altair	21	25	Rchwd	55	85
Cons Clv	7½	8	Rmrck	19	20
C Giant	50	55	R Plata	82	—
Corval R	15	20	R Siera	35	40
Coynex	35	40	Rob Ex	30	35
Cutlass	55	56	R Silver	14	20
Cypres	70	72	Shasta	165	170
Darsi M	9	11	Silmnc	15	17
Decade	50	60	Sonesta	33	40
Dictatr	4	5	S Mines	4	6
Donna	9½	10	Spirit	10	19
Dchestr	10	15	Starbd	58	59
Dorita	16	18	Starjet	26½	27
Driftwd	66	67	Stelako	4	7
Dynamo	7	14	Sunrise	8	10
Envoy	37	40	Swim Lk	10	19
Erin Ex	25	28	Tandem	—	65
Fortune	20	30	Tanzila	12	16
G Mines	12	14	Teknol	32	32½
Geogst	190	195	Tika R	49	50
G Dyne	55	58	Trnado	25	—
Geo Star	6½	11½	Trnign	63	—
Gd Prix	68	70	Triton I	100	105
Gt World	25	27	Twin Riv	42	45
Gndstar	30	—	Univex	33	40
Gulf T	25	—	Vanalta	30	32
Hertz In	25	32	Victor	4	7
Hghld Q	90	95	W Nrth	200	210
Hobo Ck	12	13	W Stand	11	19
Hlberg	6	—	Wpsaw	—	23
Honda M	10	15	Yukon G	60	62

LONDON

LONDON (CP) — Closing stock quotations in new pence unless pounds are indicated: Associated Brit Foods 50½, Anglo Am of S. Africa 392½, Babcock and Wilcox 100, Barlow Rand 250, Bass Charrington 128, BICC 137, Blyvoor 335, Boots 273, Bowater Paper 153, Brit Am Tob 257½, Brit Assets Trust 69, Brit Leyland 26½, Brit Oxygen 67, Brit Petroleums 531½.

Boken Hill Prop 558, Burmah Oil 451½, Canadian Pac 387, Cast 96½, Charter Cons 202, Cons Gold 246½, Courtaulds 132¾, Daggafontein 10½, De Beers 384½, Distillers 152¾, Dunlop 88, EMI 149, Free St. Geduld 905, Gen. Elec 140¾, Glaxo 348, Grand Metropolitan Hotels 114¾, Gr Univ Strs 255, Guest Keen 314½, Hawker Siddeley 345½, Hoover 415, Hudson Bay 890, ICI 246.

Imp Tob. 88, Judge 56¾, Kloof 612½, Marks and Spencer 259, Metal Box 258½, Mim holdings 186½, Phillips 900, Plessey 111, Poseidon 540, Rank A 421½, Rio Tinto-Zinc 245½, Roan Consolidated 440, Second Scott Inv 85, Selection Trust 440, Shell T and T 308, Tanganyika 222½, Thomson 185, Thorn 397½, Tube Investments 392, Ultramar 233½, Unilever 344½, Union Corp 354, Vaal Reef 10 7-16, Vickers 146, Western Deep Level 780, Western Driefontein 16½, Western Holdings 173⅜, Western Mine 140, Woolworth 80, Zambian Anglo 236, Zambian Copper 74½.

Bonds (in pounds): Brit Transport 47¾, Brit Consols 22¼, Exchequer 90⅞, Treasury 2008-12 49⅞, War Loan 31½.

London Metals

LONDON (AP) — Closing metals bid-ask in pounds sterling a metric ton; silver in pence a troy ounce:

Copper — spot 853-854; futures 812-813.

Tin — spot 2,040-2,045; futures 1,996-1,999.

Lead — spot 174.5-175.5; futures 180.25-180.5.

Zinc — spot 354.5-355; futures 358.5-359.

Silver — spot 108.4-108.5; 3 months 111.9-112.

$ EXCHANGE

In Victoria today, purchase of U.S. funds in terms of Canadian dollar was .9970 by the Royal Bank at .9860 cheques, and .9960 silver. Selling rates were 1.0080 for cheques and 1.0090 for cash.

MONTREAL (CP)—U.S. dollar in terms of Canadian funds at noon Friday was up 1-25 at $1.00 8-25. Pound sterling down 8-25 at $2.48 17-50.

In New York, the Canadian dollar was down 1-25 at $0.99 17-25. Pound sterling down 21-50 at $2.47 11-20.

VICTORIA'S LEADING Condominium Brokers
100 SUITES FOR SALE

(Rockland) Watson Manor
1000 McClure St.
1-Bedroom Suites
$15,500 - $16,850
OPEN MON. TO SAT. 2-4

(Oak Bay) Granite House
2100 Granite St.
1 - 2 Bedroom Stes.
$15,900 - $27,900
Open Mon. to Sat. 2-4

(Rockland) Mary Stuart Apartments
1035 McClure St.
1 and 2-Bedroom Apartments $15,000 to $21,000.
Open Mon.-Sat. 2-4

(Oak Bay) Seafront 1440 Beach
1685 sq. ft. — 2-bedroom and den or 3-bedrm. stes.
$58,400 - $65,500
Open Mon. - Sat. 2 - 4

(Dallas Road) Tigh-Na-Mara
25 Government St.
Luxury 1 & 2-bedrm stes
$18,000 - $37,500
Open Mon. - Sat. 1:30 - 4:30, 7 - 9

Whyte & Gower
Oak Bay Properties Ltd.
2227 Oak Bay Ave.
592-2407

OPEN HOUSE
FULL PRICE $28,500
10236 TSAYKUM RD. (OFF MONROE)

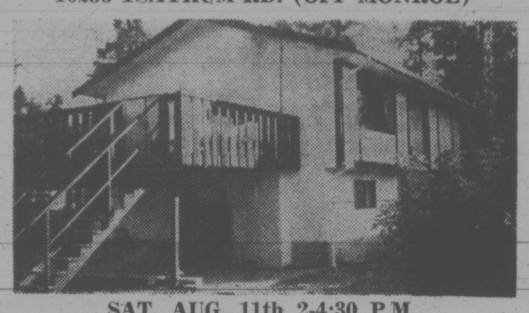

SAT. AUG. 11th 2-4:30 P.M.

Only 6 months old on a quiet street a ½ block from Pat Bay beach. 2 Bedrooms, cabinet/electric kitchen with dining area. Living room with fireplace. Full basement. Lot size 51 x 180 ft. Quick possession. For Prior Viewing Call:

G. L. LLOYD
479-4105 or 477-1841

BLOCK BROS REALTY LTD.

OPEN HOUSE

979 BRIGHTON CR.
Saturday, Aug. 11th
2:00 to 4:00 p.m.
$48,500

★ Post and Beam
★ Quality Construction
★ 3 or 4 Bedrooms
★ Seclusion
★ Large Treed Lot
★ Lots of Parking

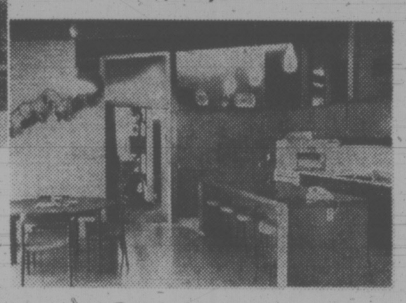

JOHN E. THOMSON
Western Homes Ltd.
817 Fort St. 386-3494

Open to view Sat. 2-5 p.m. or by appointment

MARINA PARK APARTMENTS
In Sidney, on White Birch Road

Enjoy the advantages of apartment living with a "pride of ownership"

Terrific ocean view, ideally located for quiet living and convenient to all amenities. Boat wharfage.

One and Two-Bedroom Apartments Now Available
Priced from $25,000.

Canada Permanent
1125 Douglas Phone 382-9191

OAK BAY
CONDOMINIUM SUITES
Now showing

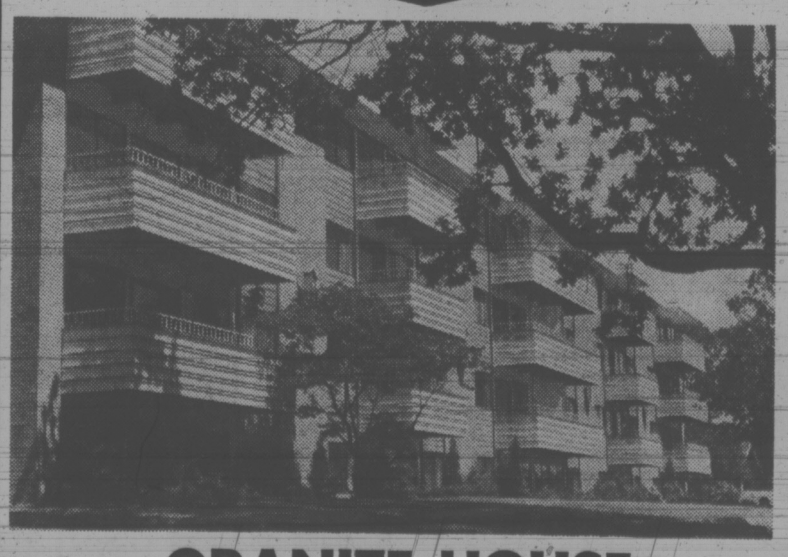

GRANITE HOUSE
2100 Granite Street
OPEN THIS SATURDAY
— 1:30 to 4:30 —

Three minutes from Oak Bay Village bus transportation, Oak Bay Recreational Centre, and library. A pleasant walk to Oak Bay waterfront.

Good selection of 1 and 2 bedroom suites
PRICES FROM $15,900 - $27,900

TRADE YOUR HOME

"VICTORIA'S LEADING CONDOMINIUM BROKERS"
WHYTE & GOWER
OAK BAY PROPERTIES
2227 Oak Bay Avenue—592-2407

ORCHARD HILL TOWNHOUSES

FROM $1370 DOWN
$253 PER MONTH

The new ORCHARD HILL TOWNHOUSES offer you the atmosphere of a peaceful village, only ten minutes from downtown.

ORCHARD HILL TOWNHOUSES feature three bedrooms, full basement, fireplace and private fenced patios. For your enjoyment with a home at ORCHARD HILL we have included play areas and a swimming pool. In addition special attention has been given to the preservation of old trees, bushes and meadow areas.

Visit our construction and sales office.

OPEN NOON TO 8 PM (Except Tuesday & Wednesday)
642 AGNES STREET PHONE: 479-2412

ORCHARD HILL TOWNHOUSES ARE FOR SALE FROM $27,400

Developed by Wheaton Construction/Stanstead Developments

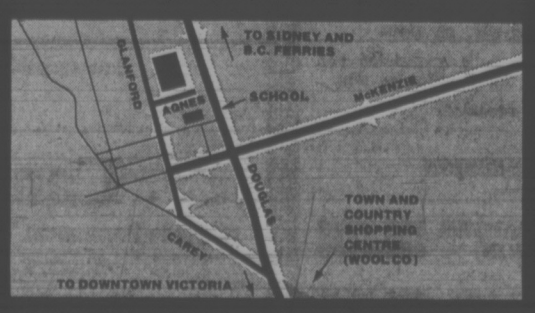

3-YEAR
TERM DEPOSITS
8½%
—Interest Paid Monthly on deposits over $5,000
—Guaranteed

WEST COAST SAVINGS CREDIT UNION

VICTORIA 386-6355
ESQUIMALT 382-8215
COLWOOD 478-5534
SOOKE 642-5233

Union Must Have Known, Says Mill Spokesman

VANCOUVER (CP) — The chief negotiator for the pulp and paper industry said Thursday there is "no way" the Pulp and Paper Workers of Canada could not have known guidelines for new negotiations.

Don Lanskail, president of the Pulp and Paper Industrial Relations Bureau, said it was all spelled out in the appointment of mediator Gus Leonidas and the PPWC had a copy of it.

The appointment made on the application of the companies specified discussions on a number of outstanding local "bull session" issues and clarification of some elements of the new industry-wide contract.

"There is no way (PPWC spokesman) Stan Shewaga could not have known this," said Lanskail.

Lanskail was commenting on the quick breakdown of talks with the mediator here Tuesday and Shewaga's comment that the 8.5 per cent wage settlement accepted by the rival United Paperworkers International Union wasn't sufficient for the PPWC.

After the PPWC negotiators went after a bigger raise, Shewaga said he wasn't officially informed of the terms of reference of the mediator.

He said all he knew was what he had read in the newspapers and what the pulp bureau had said.

"There was no way we came all the way to Vancouver to talk just about bull session items," said Shewaga, as his negotiators headed back to their locals around the province.

He said the PPWC will be discussing early next week the question of taking a strike vote among 4,500 members in seven mills, including the Canadian Cellulose operation owned 79 per cent by the B.C. government at Prince Rupert. The union is on strike at the Canadian Cellulose operation at Castlegar.

The UPIU's 7,200 members in 14 mills had accepted by a close majority an 8.5 per cent pay increase in each year of a two-year contract, some category adjustments, a dental plan paid 70 per cent by companies, and other improvements in fringe benefits.

b.c. briefs

KELOWNA (CP)—Okanagan Telephone Co.'s 55-member union work force returned to work today after walking out in protest over a three-day suspension of 115 workers. The suspended workers were protesting supervisory personnel working on classified jobs.

★

OTTAWA (CP)—F. R. Rotter Lumber Co. of Coeur d'Alene, Idaho, has obtained a $210,000 Regional Development Incentive Grant for a new lumber operation in Salmo. About 40 jobs are likely to be created by the plant.

★

NEW WESTMINSTER (CP)—Audrey "Benny" Benwell, 73, a longtime columnist with the New Westminster Columbian, died Thursday in a Halifax hospital. She worked for the paper for more than 20 years.

★

NORTH VANCOUVER (CP)—A house fire here Thursday took the lives of Kevin Michael Donovan, 5, and his sister, Andrea May, 2. The home, just two blocks from district fire hall No. 2, was destroyed.

★

CASTLEGAR (CP)—A marriage of Selkirk College and Notre Dame university could only be abortive and "produce imbeciles", the chairman of Selkirk College council said Thursday. "I really think one institution has to be made to serve the needs of this area and the only one that can is a totally comprehensive institution such as we have here now," council chairman Frank Beinder told a British Columbia commission into post-secondary education in the Kootenays.

★

VANCOUVER (CP)—The United Association of Professional Real Estate Salesmen has been incorporated here under the British Columbia Societies act. President Norman Gautreau said Thursday one of the association's main objectives will be to apply to the B.C. Labor Relations Board for certification to represent salesmen employed as real estate agents in B.C.

★

VANCOUVER (CP)—Sunny, warm weather Thursday continued to contribute to the forest fire hazard in the southern part of British Columbia. In suburban Richmond firemen continued to be plagued by fires along the railway tracks. The Nelson forest district reported fire at Glacier Creek, north of Kootenay Lake, was in the mop-up stage. A fire at Nakusp was also being brought under control and gradually mopped up.

FREE COURSES FOR SENIORS

CASTLEGAR (CP) — Selkirk College has announced a special program for people over the age of 65 who want to upgrade or complete their formal education.

A college spokesman said Thursday elderly persons who qualify will be allowed to attend the school free of charge.

7 Truckers Fined $5

NEW WESTMINSTER (CP) — Seven W.K.S. Enterprises truck drivers who haul peat for Western Peat Moss Ltd. were fined $5 on each of 65 charges of violating a new truck bylaw in nearby Delta.

The drivers were fined a total of $325 in provincial court after being found in violation of the bylaw prohibiting heavy trucks on certain streets between certain hours.

Most of the offences occurred between June 15 and July 13, the height of the peat moss processing season.

Reservations Over Plan

The Union of B.C. Indian Chiefs has reacted with "cautious optimism" to the federal government's reversal of policy on native land claims.

The government's about-face was announced Wednesday in Ottawa by Indian Affairs Minister Jean Chretien. He said the govenment now is ready to consider compensation to Indians and Eskimos who have never ceded by treaty the lands they once occupied.

Chief Phillip Paul of the Tsartlip Band, director of land claims research for the union, issued a press release Thursday giving the reaction of B.C. Indians to the new federal policy.

"We welcome the statement as an indication that the federal government is now coming to recognize the justice of the position that Indian people have long held and believed about their land claims," the release states.

"However, we hail this historical announcement with cautious optimism and some reservations because there are some ambiguities and indications that the government does not yet totally understand and appreciate our claims position."

The Union of B.C. Chiefs presented a position paper on land claims to the federal government in July of 1972 giving the Indian interpretation of aboriginal rights.

Chief George Watt of the Sechelt Band said the government has not yet responded specifically to the union's position paper.

He said the union wants compensation for cultural loss as well as land. "We want compensation that will place us in an advantaged, instead of disadvantaged, position in Canadian society."

Watt said B.C. Indians had never been specific about the amount of land or money they are claiming in settlement of their aboriginal rights to all of B.C.

Now that the government has recognized aboriginal rights, the union will ask the 50,000 B.C. Indians to make specific demands. "Compensation in land or money must be sufficient to raise the condition of the Indian people from substandard to standard," Watt said.

The 15 members of the union, representing 192 Indian bands, will travel to Ottawa in September for a meeting with the Prime Minister and the cabinet.

The union hopes to arrange a meeting with representatives of both the federal and provincial governments following the Ottawa visit.

The B.C. government has not yet complied with a court order on Indian land claims. The Supreme Court ruled in 1972 that the land in the Nass River area belongs to the Indians.

"We don't want to be caught in arguments between the federal and provincial governments," Watt said.

Nixon 'Hit Ceiling' Over Agnew Checks

WASHINGTON (UPI) — President Nixon "hit the ceiling" when he learned Vice-President Spiro Agnew was under investigation in an alleged Maryland kickback scheme and tried to talk Agnew out of holding a news conference, White House sources said Thursday.

An "angry" Nixon, the sources said, told Agnew at a meeting they held Tuesday that silence was a better posture than holding a news conference.

Agnew, however, told Nixon he felt he should go ahead with the news conference, the sources said. The vice-president held the conference Wednesday, describing the allegations of bribery, extortion, conspiracy and tax evasion as "damned lies."

One source said of Nixon's reaction when he learned of Agnew's troubles that he "hit the ceiling."

BEFORE THE JUDGE

A Victoria man was fined $75 in provincial court Thursday for possession of hashish.

Wayne Earl Fisher, 20, of 883 Admirals, was stopped by police on Esquimalt Road early Thursday for a traffic violation. When searched, police found Fisher had a pipe with hashish in it.

★ ★ ★

Paul Evans, 28, of 989 Londonderry, was fined $350 for impaired driving June 1 on Finlayson. Evans was also fined $200 for refusing to take a breathalyzer test.

★ ★ ★

Dawna Patricia Moore, 30, of 1772 Carrick, was given a six-month probation sentence after she was found guilty of shoplifting $10.55 worth of goods from a supermarket June 27.

OPEN TO VIEW
SATURDAY, 1:30 to 4:30 p.m.
841 DARWIN AVE.
$17,900

An ideal starter or retirement, 2-bedroom, no-basement home. Lot size is 51'x165'. SORRY, NO PRIOR VIEWING. For further information, please call

384-8126 WALT SLOCOMB 383-4035

Pemberton, Holmes Ltd.

1939 Lee Ave.

is only for adults who insist on the most for their dollar

Like big, better appliances, carpets and drapes.

Like special boilers that you control for all the heat you want on those cool days, and a prestige, luxuriously appointed building.

PLUS

A private, healthful Jucuzzi Whirlpool and Sauna Room, and a friendly social and card room. We cater to elderly people.

Elevator now in operation.

Medical and Special Services in the building. Shopping, hospital and transportation almost at your door.

Best of all is the Price!

You are invited for tea or coffee from 2 till 9 p.m. any day

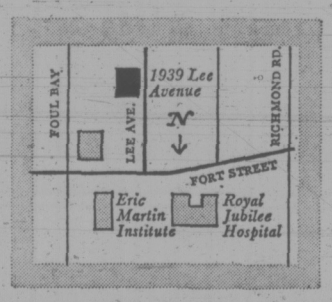

Directions to 1939 Lee Avenue

TO HOME-OWNERS IN OAK BAY TO TEN MILE POINT

THINKING OF SELLING? A REALTOR WITH SIXTEEN YEARS' EXPERIENCE AND SPECIALIZING IN THE MARKETING OF HOMES IN THE ABOVE AREAS WOULD LIKE TO BE OF SERVICE TO YOU. A PHONE CALL WILL BE APPRECIATED AND RECEIVE VERY PROMPT ATTENTION.

stuart simpson
110 king george ter. - 598-4056

PEMBERTON, HOLMES LTD.
1002 Government Street Telephone 384-8126
Since 1887
"A NAME TO BE REMEMBERED"

OPEN TO VIEW
27 Linden
Saturday 2 - 4

Situated just off Dallas Rd. and close to The Ocean and Beacon Hill Park. This 4 bedroom home offers living room with fireplace, dining room, bright modernized large kitchen, 4 pce. bathroom. Full basement with an extra room and a 2-pce. bathroom. Easy care level lot with fruit trees and separate garage and driveway.

Cam MacLean
in attendance
386-2437

PACIFIC STRATA SERVICES LTD

A Real Estate Message

FOR SALE PRIVATELY
BARGAIN!!
– Really? For whom??

Why would a vendor deviate from his own occupational environment to attempt to sell real estate; deal with multitudes of unscreened "potential" purchasers (Repeatedly justifying the asking price—maybe even arguing. Risking a lost sale by misunderstanding, impatience or lack of necessary tools. I.E. Comparative sales, knowledge in up-to-date mortgaging and finance, etc., etc.) and then sell under market value? Hardly — Common sense would point out the positive value of a professional realtor.

Why then would a purchaser pay top market price for real estate privately—without the benefit of being sure he is buying the most suitable property with the least risk; with the best available finance; without the frustrating loss of time trying to arrange details, etc. Very simply, he probably wouldn't—he would seek the services of an experienced, professional realtor.

Ask any realtor who has been engaged in sales a reasonable length of time and I'm sure they have experienced "Mr. Jones" who purchased "Mr. Brown's" home as soon as it was put in the hands of a realtor, although "Mr. Jones" had been aware for some time that "Mr. Brown" had his property for sale privately for some time, but "Mr. Jones" simply did not wish to deal directly.

I have encountered most every imaginable situation involving real estate over the last eight years and have successfully dealt with seemingly impossible situations.

I shall be returning from holidays this weekend (Friday, August 10) free of any listings or obligations and would be pleased to discuss any aspect of real estate at your convenience with absolutely no obligation.

(Sincerely)
RAY SMITH

384-8001 (24 Hours) 479-7777 (Res.)
THE ROYAL TRUST CO.

CAMPUS CRAFT APPOINTMENTS

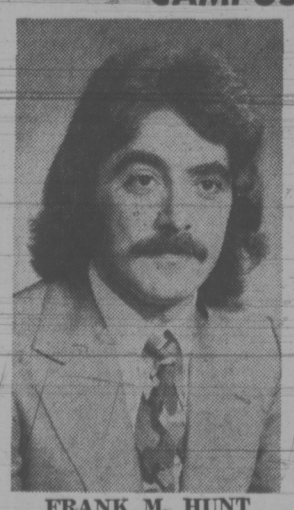
FRANK M. HUNT

KEITH GHIDONI

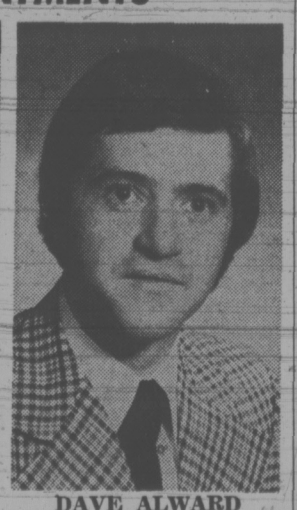
DAVE ALWARD

Barry N. Slawsky, President and Chief Executive Officer of CAMPUS CRAFT HOLDINGS LTD. announces the appointment of Frank M. Hunt as Director of Marketing for Alberta and British Columbia.

MR. HUNT'S experience includes Internal Auditor for James Grant & Co., Edinburgh, Scotland; Department Head of Norwich Union Life Assurance Co., Melbourne, Australia; and five years as Manager with Woodward Stores Limited. Mr. Hunt joined Campus Craft as Sales Representative, was promoted to Alberta Sales Manager, Sales Co-ordinator; and now Director of Marketing.

MR. KEITH GHIDONI has been promoted to Sales Co-ordinator for Saskatchewan, Manitoba and Western Ontario. Mr. Ghidoni spent five years as a Manager with the F. W. Woolworth Co. and Woolco Department Stores. He was a Sales Representative with Campus Craft before earning his recent appointment.

MR. DAVE ALWARD received his Bachelor of Business Administration at the University of New Brunswick and spent two years with the Canadian Armed Forces specializing in Aeronautical Engineering. The Hudson Bay Company moved Mr. Alward to Calgary where he joined management. He was promoted to the Bay, Red Deer, as a Sales Manager and promoted again to the Bay, downtown Edmonton, as Buyer for Ladies' Fashions, Drugs and Notions. Campus Craft appoints Mr. Alward as Maritimes Sales Co-ordinator. Mr. Alward will take up his duties at Campus Craft, 5140 Sackville Street, Halifax, Nova Scotia. CAMPUS CRAFT, a Canadian-owned corporation with its Head Office in Edmonton, Alberta, is Canada's largest manufacturer and distributor of posters and allied paper products.

OPEN HOUSE — 840 BLAKENEY
2 - 4:30 P.M.

PRICE REDUCED TO
$56,500

OWNER MUST SELL

CORDOVA BAY
Lovely Family Home with

—4 Bedrooms—3 up, 1 down. Feature master bedroom with 4-piece en suite and fireplace.
—Separate dining room with fireplace and view.
—Kitchen with eating area—with matching almost new double door fridge and range—also on view.
—16x24 living room with fireplace also on view.
—Fully finished basement—3-piece bath, recreation and games room—2 fireplaces, plus large office or den.
—On ⅓ acre, almost completely secluded.

IMMEDIATE POSSESSION

CALL ANYTIME: BILL McCARTER, 592-3970
BOB GIBSON, 658-5153

J. A. HENDERSON REALTY LTD.—385-9741

Canada Permanent Debentures and Guaranteed Certificates

are now paying 8¾% For 3, 4 and 5 Years

8½% for 2 years
8¼% for 1 year

Interest paid half-yearly by cheque. Minimum amount $500.
Rates subject to change.

Canada Permanent
Canada Permanent Trust • Canada Permanent Mortgage Corporation
MEMBER—CANADA DEPOSIT INSURANCE CORPORATION
1125 Douglas Street, Victoria, B.C.

Chinese to Formally Slam Lin Piao

Special to The Times

PEKING — The Chinese Communist Party will convene its 10th national congress next week and use the occasion for the first outright denunciation of Lin Piao, the man named as Chairman Mao's successor by the past party congress in 1969, authoritative sources disclosed yesterday.

This will be the central event of the 10-day congress, which will also elect new members to fill the numerous vacancies in the party's 170-member Central Committee and its core of inner power-holders, the 25-member Politburo.

Other items almost certain to be on the agenda for the congress include resolutions reaffirming existing foreign, economic and social policies, which have undergone important changes since the last congress, held in the shadow of the cultural revolution.

According to the sources, intensive preparations that have been under way in Peking since the beginning of this week are expected to be complete in time for the congress to open Monday, 23 months to the day after Lin's reported death in a plane crash in Mongolia.

The opening of the congress, the sovereign body in Chinese political life, will mark the culmination of a long and sometimes obscure campaign against Marshal Lin, a peasant's son who rose to become a marshal of the Red Army and one of its most brilliant commanders.

Not long after the plane crashed on Sept. 13, 1971, the party-controlled press began publishing harsh attacks on Lin's political and military record, but such attacks have always stopped short of actually naming him, a step now assigned to the congress.

It is reliably understood that the congress, meeting in Peking's Great Hall of the People, will endorse a report condemning Lin as a right-wing opportunist who schemed with others to restore capitalism, a charge that has frequently been levelled against disgraced party leaders in the past.

The report is also likely to charge Lin, then minister of defence, with having had treasonable contacts with the Soviet Union after the border clashes in March, 1969, which brought the long-simmering Sino-Soviet border dispute to a head.

Associated with Lin in the congress denunciation will be Chen Po-ta, formerly Chairman Mao's secretary, who was secretly purged in September, 1970, after rising during the cultural revolution to a position among the inner elite of party power holders.

Chen, widely considered by foreign observers to have been one of the more leftist of the party figures who rose to prominence during the Red Guard upheaval, will also be condemned as a right-wing opportunist and conspirator.

Although officials confirmed more than a year ago that Chen had been disgraced, his name, like Lin's, has never appeared in the press. Instead, he has been bracketed, along with the marshall, as one of a band of unnamed "political swindlers" who are said to have engaged in a complex series of schemes to undermine Chairman Mao and the party.

The apparent contradiction between the left-wing stance adopted by both Lin and Chen while they were still in power and the denunciation of them now for right-wing deviations will be resolved by the congress with the assertion, familiar to any reader of the Chinese press in the years since the cultural revolution, that they "waved the Red Flag to defeat the Red Flag" — that is, that they pretended to left-wing sympathies so as to gain the measure of power they needed to effect their right-wing designs.

In the early months after Lin's demise, attacks in the press depicted him as an ultra-leftist. Officials now say that the change was due to evidence that came to light during an investigation into the affair, but it is possible that the shift was also influenced by the discomfort the party has always felt when attacking to the left.

BECOME AN ACCREDITED PUBLIC ACCOUNTANT

The Institute of Accredited Public Accountants

Is Providing a 5-Year Certificate Course of Study

The graduates become qualified to assume responsible executive positions in the fields of auditing, industry, commerce, government and private practice. The content of the program is as follows:

ACCOUNTING—Introductory, Intermediate, Advanced.
AUDITING—Introductory, Intermediate, Advanced.
LAW—Commercial and Company.
CORPORATE FINANCE—Introduction to data processing.
TAXATION—Principals of administration, cost accounting.

For further information contact
MR. D. MacKENZIE,
Suite 4—6325 Fraser Street,
Vancouver 15, B.C. **Phone (604) 327-7419**

THE GREATER VICTORIA SCHOOL BOARD
(DISTRICT NO. 61)
Requires a
PROGRAMMER

DUTIES:
The successful applicant will be responsible to the Data Processing Co-ordinator for:
—the maintenance of existing programs, including the analysis of user requirements
—developing program specifications, documentation, and preparing test data
—assisting in the implementation of new systems

QUALIFICATIONS:
The position calls for a solid background in data processing, with a record of proven analytical ability. Significant experience with PL/1 and OS JCL is required. A knowledge of other languages and payroll applications will be advantageous.

Salary range 1973 from $8,720 to $10,600.
1974 from 10,095 to 12,270.

Complete resume will be received by the Personnel Officer, P.O. Box 700, Victoria, B.C., up to 4:30 p.m. on Wednesday, August 22, 1973.

OAK BAY
OPEN TO VIEW SAT., 2 - 4 P.M.
2565 MARGATE AVE.

An older six-room bungalow of considerable charm, located in a prime area. Price **$37,500.** New M.L.S.

KER AND STEPHENSON LTD.
680 Broughton Street **385-3411**

There must be good reasons why

GOODWIN MANOR

has sold over 25% of its suites in advance of completion.

For example, it might be Price and many other things.

- From $33,900 to $46,900 for two-bedroom suites in a new top quality reinforced concrete building in one of the choicest areas of Oak Bay close to the waterfront.
- Price includes underground parking, quality appliances, wall-to-wall carpets and sun drapes.
- Plus many features which mean value.

CALL US NOW FOR MORE DETAILS. A DEPOSIT WILL HOLD YOUR CHOICE AT THESE PRICES.

ROBERTS INVESTMENTS LTD.
702 - 1175 Douglas Street **388-6691**

TIGH-NA-MARA
CONDOMINIUM SUITES
Now showing
DALLAS AT GOVERNMENT STREET

Open to View
1:30 - 4:30,
7 - 9 Eves.
Mon. - Sat.

LUXURY CONDOMINIUMS FOR SALE
1-Bedroom
$18,000 — $23,500
2-Bedroom
$24,500 — $37,500
Some with Magnificent Sea Views

"Victoria's Leading Condominium Brokers"
WHYTE & GOWER
Oak Bay Properties Ltd.
2227 OAK BAY AVE. **592-2407**

FOR SALE
Royal Trust
"THE SIGN THAT SELLS"

The Royal Trust COMPANY PRESENTS 3
OPEN HOUSES

SAT. 1 - 4 P.M.
4964 GEORGIA PARK TERRACE
SEAVIEW $55,000

3 bedrooms plus 2 in full basement, 3 bathrooms, living room with fireplace, dining room, hardwood floors on main. Large rec room with fireplace and bar, games room, double carport, sundeck, built-in range and oven in electric kitchen with nook. 85x130 well-treed lot. **Prior viewing with JACK MAYBIE, 384-8001 or 478-4033. MLS 5041.**

628 RAYNOR ST.
SAT. 1:30 - 4:30 P.M.

Here's an old charmer which has been beautifully renovated. A kitchen to be proud of plus cosy living room with fireplace. Large dining room with wet bar. 1 bedroom on the main plus 2 up, also one (or playroom) in full high basement. Large fenced backyard —why not come and try your offer on **$27,500?** **JOHN MORRY 384-8001 MLS 4552. Try our guaranteed sales plan.**

2519 CRANMORE STREET
SAT. 1:30 - 4 P.M.

Modernized for today's comfort but once inside, you will realize yesterday's charm has been maintained. Spacious entrance hall, entertainment size living and dining rooms with built-ins . . . Beamed ceilings, etc. Cosy den with 2nd fireplace Upstairs 4 good bedrooms—split bathroom. Full basement with rumpus. Delightful yard. Offers and trades invited at **$48,000.** Do come and view with **JOYCE MILLER 384-8001.** New exclusive, courtesy to all realtors.

OPEN HOUSE
SAT., 1:30 - 4:30
OCEAN — BEACH — VIEW

20 Paddon Avenue

$45,900—Two hundred feet from the ocean near Beacon Hill Park. Also downtown. Exotic garden at front and rear. Bright and cheerful double living room. Dining room, large kitchen and eating area. Four bedrooms. Approximately 1800 square feet of nice living area. Separate garage. Wiring and plumbing updated. Large second floor semi-furnished. Large basement with one room.

RUPERT GRANT **598-3321 or 598-2763**
RUTH BENNETT **598-3321 or 592-6257**
In Attendance

SOUTH OAK BAY

$43,500—Spacious sound family home in good condition. 5-plus bedrooms, large living room with fireplace. Two bathrooms, rumpus room, extra room, storage and laundry room down. Secluded fenced treed back area with patio, fish pond, garden and garage. Near the sea. Low taxes. Call

DOLLY RENFREE **598-3321**

JACK MEARS OAK BAY REALTY LTD.
"The Professional People"

Raquel Stomps Spanish Taboos

WELCH
. . . frank talk

MADRID (UPI) — Actress Raquel Welch upset Spanish taboos Thursday with frank comments.

Arriving for movie work, Miss Welch, who wore jeans and a T-shirt, told a news conference she favored equal rights for women.

Asked if she was interested in politics, she answered, "Yes, sure. I'm interested and very easily influenced by the man I happen to be with at the time. You see, I like to discuss lots of things with my lover."

Three Spanish newswomen sitting in a group put their heads together, whispering. Then one of them asked: "you said you discussed it with whom?"

"My lover," she answered, and repeated it again, in Spanish, "mi amante."

people

He Was Trapped —By Sweet Talk

WOODBURY, N.J. — **John Knight** was locked in by love.

The 19-year-old resident of this southern New Jersey community called police early Thursday to say he was locked in a local drugstore. He'd been talking from a phone booth to his girl-friend and hadn't noticed that the store had closed hours before, he said.

Police woke a drugstore employee to let out Knight and released the youth after questioning him to ensure it was only love that kept him in the store.

HOVE, England — British singer **Donald Peers**, a heart-throb in the 1950s, died Thursday.

Peers, best known for his hit song By a Babbling Brook, broke his back in a fall two years ago and was told he would never walk again.

But strapped in a steel brace and two inches shorter, he recovered and last year regained the ability to walk.

DECATUR, Ga. — Insurance companies underestimated John Renfroe when they wrote his five life insurance policies nearly 70 years ago. He beat 50,000 to one odds.

Renfroe, 97, bought the policies when actuarial tables only went to age 96. After his 96th birthday the former mayor of Statesboro and judge for the Ogeechee circuit superior court began receiving letters from the companies saying the policies didn't apply to anyone over 96 and he was entitled to the full cash value. He accepted.

"He says he's one of the few men to ever live long enough to settle his own estate," and his son, Carl, superintencent of the Decatur city schools, who declined to say how much the policies are worth.

• NOTICE •
BLACKTOP DRIVEWAYS
Special Summer Prices
MADISON PAVING CO.
385-9822
384-2439

FOUR BEDROOMS UPSTAIRS

And downstairs you have a huge living room with fireplace, large dining room, both with lovely hardwood floors. Roomy kitchen with sunny eating area. Utilities off the kitchen. 1½ Bathrooms. TRADES INVITED. ML 5035. Only **$40,500.**

BRIAN BROWN
386-1234 **479-1667**
J. H. WHITTOME & CO. LTD.
Royal Oak Branch

OPEN HOUSE
FRIDAY AND SATURDAY, 1:30 - 4:30
1096 BURNSIDE RD. WEST
CONVENIENT POSSESSION

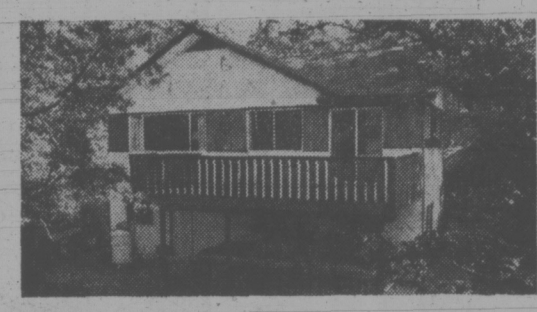

If you want quality living in a custom-built three-bedroom home you must see this one! Built in '67 on a secluded parklike lot. Spacious living room with fireplace. Dining—de luxe family kitchen with eating area. Extra large rumpus room. Close to schools, shops and transportation. Plenty of storage facilities. Asking **$41,900.** MLS 5098.

National Trust
ESTABLISHED 1898

SYL SHUMKA
Off: 386-2961
Res: 385-7373

★ AFTER Inventory SALE
OUT
THE WORD IS

We're The "Extra Hours" People
OPEN 73 HOURS A WEEK
Monday to Friday, open 9 a.m. 'til 10 p.m. and open 9 a.m. 'til 5 p.m. Saturdays.

APPLIANCES

Deluxe Philco 30 inch Range, top of the line with plug-out elements, Rotisserie, Meat Probe, Clock, Timer. Better Buy every day low price is $299.88.
CLEAR OUT **238.88**

Apartment sized SANYO REFRIGERATOR in white with walnut finished wood trim. 18½ in. wide, 21¼ in. deep, 53½ in. high.
Priced to Clear **144.50**

FURNITURE

High-back modern 4-seater **CHESTERFIELD SUITE,** assorted colours with walnut finished showwood on arms.
Priced to Clear **188.88**

LOVE SEAT, loose cushion contemporary style, quilted brocade upholstery. Better Buy every day low price is 179.86. **TO CLEAR** **158.88**

SWIVEL ROCKER, modern channel back style. Better Buy every day low price is 79.89.
1 only to clear **54.88**

7 Pce. PATIO ENSEMBLE, with 6 ft. umbrella, table with cover, 4 chairs in a matched cover.
Final Clear Out, **SET** **89.44**

Matching **PATIO SWING** with canopy. Better buy every day low price is $96.88, **Final Clearout price** ... **79.44**

Home Entertainment

Used 19 inch, **TOSHIBA COLOUR CONSOLE TV.** Walnut finished cabinet. 1 only,
Priced to clear **259.00**

Component **AM/FM STEREO** with 8 track player, 2 speakers, deluxe Garrard Changer. **TO CLEAR** **179.88**

ADMIRAL 11 inch Portable **TV,** assorted colours. **To Clear** **89.97**

TV and Component Package above, complete **199.97**

BETTER-BUY
HOME FURNISHINGS LTD. - 779 PANDORA - 385-1383

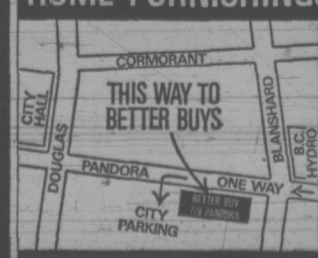

"SMART SHOPPERS 'BUY BETTER' AT BETTER BUY"

Church Visitors Tailed in Korea By Secret Agents

TOKYO (UPI) — Council of Churches delegates from the United States and Japan were tailed day and night by plainclothes police in South Korea last week while gathering facts about the recent jailing of a prominent Seoul minister, a delegation official said here.

Beginning shortly after their arrival last Wednesday at Seoul's Kimpo airport, the four-man team was accompanied to every stop on a three-day visit by the plainclothes operatives, the official said. Clergymen, laymen and other people whom the delegation consulted about the case were subsequently interrogated by the police agents, sometimes befores the visitors left the area, he added.

The official, who asked that his name not be used, said as many as 15 operatives were on hand at one time to follow the foreign delegates wherever they went.

The visiting delegation was composed of Edwin Laidens, East Asian secretary of the U.S. National Council of Churches, and George Todd of the United Prysbyterian Church, both of New York City, and two representatives of the National Council of Churches of Japan, They were looking into the recent arrest of the Rev. Pak Hyong Kyu pastor of Seoul's First Presbyterian church and leader of the Citizens' Community Council in a slum area of the city.

Pak, one of his assistants and a former Methodist youth leader were charged with subversion in connection with an Easter sunrise service April 22 at which leaflets were distributed calling for "a revival of democracy" in South Korea and declaring, "down with dictatorial government". The three men are imprisoned, but no trial date has been announced.

Eleven other persons, mostly student Christian leaders, were released after 20 days imprisonment in connection with the incident. The visiting delegation members were told some of the students had been severely beaten while in custody.

The delegation was also informed that three prominent Korean Christians visited prime minister Kim Chong Pil last week to express concern about the rerent arrests of Rev. Pak and other leaders, and reportedly were told that every effort would be made to expedite their case. The National Council of Churches of Korea has set up an interdenominational investigating committee, and the United Churchwomen of Korea has undertaken a nationwide fund-raising and petition drive in behalf of the defendants.

REDUCED CATCHES TO BE URGED

VANCOUVER (CP) — Pressure will be brought on Japan and the Soviet Union to reduce halibut catches in the North Pacific, a Canadian member of the International North Pacific Fisheries Commission said Wednesday.

C. R. Levelton, past chairman of the three-member commission, which also includes Japan and the United States, said the decline of halibut off the west coast of North America is certain to be raised as an issue in November at the Commission's annual meeting in Tokyo.

He said he agreed with statements made Tuesday by Bernard Skud, director of the International Pacific Halibut Commission, who said the once-huge north Pacific halibut fishery may be reduced to blighted Atlantic coast levels because of expanding Russian and Japanese fleets.

Students 'Doing Fine' as Games Helpers

Military personnel and students are learning to get along with each other at the Canadian Summer Games, being held in Burnaby and New Westminster.

Employed under the student summer employment program, 230 students are assisting the Canadian armed forces to provide support to the games, helping to maintain facilities for the 3,000 athletes.

Under the command of Major Gerry Porter, who has a staff of four officers and 16 non-commissioned officers, the students tackle jobs that range from setting up 1,700 beds, giving bilingual interpretations, manning information booths, and taking part in security and general duties.

Porter says he is impressed by the "consistent cheerfulness and interest" of the students.

Master Cpl. Peter Okopsi of the 3rd Battalion, Princess Patricia's Canadian Light Infantry, finds overseeing 10 students an offbeat challenge.

"It's like trying to push a string if you expect them to conform to a military pattern," he reports. "On the other hand, with a little bit of tact, they do just fine . . . once you get them started."

Irish Newmarch, 19, of Vancouver, works as an interpreter in an information booth at the Athletes Village.

"It took a while to get used to lining up in pay platoons for pay parades," she admits. "And the way everyone seemed to try and be super-efficient was unsettling until I realized they had a tremendous sense of humor and played as hard as they worked."

Blind student Brian Lendrum, 23, has proven himself an efficient liason between servicemen and students responsible for security of quarters and access to working areas.

"I found the system seemed too formalized at first," he reports. "But as I got to know the servicemen better we both relaxed. I admire their expertise and organization."

Bob Osborne, 16, of Surrey is enthusiastic about the program:

"I'm going to come back next year as a member of the Canadian armed forces reserve."

"The Rudyard Kipling"
1420 BEACH DRIVE
Oak Bay Waterfront
Prestige Apartment Homes
Open to View Sat. 2 - 5 p.m.
or By Appointment
Phone 382-9191 or 598-5622
Canada Permanent
1125 DOUGLAS ST.

SEAVIEW – UPLANDS

Spectacular property near Victoria Yacht Club. .78 of an acre of beautiful landscaping. Total privacy. Spacious patios. Large area for swimming pool. Lovely home all on one floor. Gracious living room with hardwood floor and fireplace. Very nice panelled den. Spacious two bedrooms, one en suite and the other with a sitting room. Two half bathrooms. Very attractive kitchen with eating area. Large two-car garage with built-in storage room. Prime property offering beauty and exquisite charm. $78,500.

W. G. MOORE
Residence, 658-8681 Office, 386-3231
BLOCK BROS. REALTY
1800 Blanshard Street

OPEN TO VIEW
260 KING GEORGE TERRACE
SATURDAY, AUG. 11
2:30 p.m. to 4:30 p.m.

This attractive family home is on a ½ acre landscaped lot, with fruit trees and evergreens that provide complete seclusion. The 1800 square feet of living space includes a large living room with adjoining sun room, dining room, modernized kitchen, four bedrooms and two bathrooms. There are views from the living room, sun room, and three of the bedrooms. This lovely home is available for an early occupancy at the asking price of $63,000. For prior viewing and information call

386-2111 A. D. WHEELER 477-4789
MONTREAL TRUST COMPANY

SATURDAY
GRAND OPENING
AUGUST 11 in VICTORIA
At The Pop Shoppe — 491 Burnside Road East

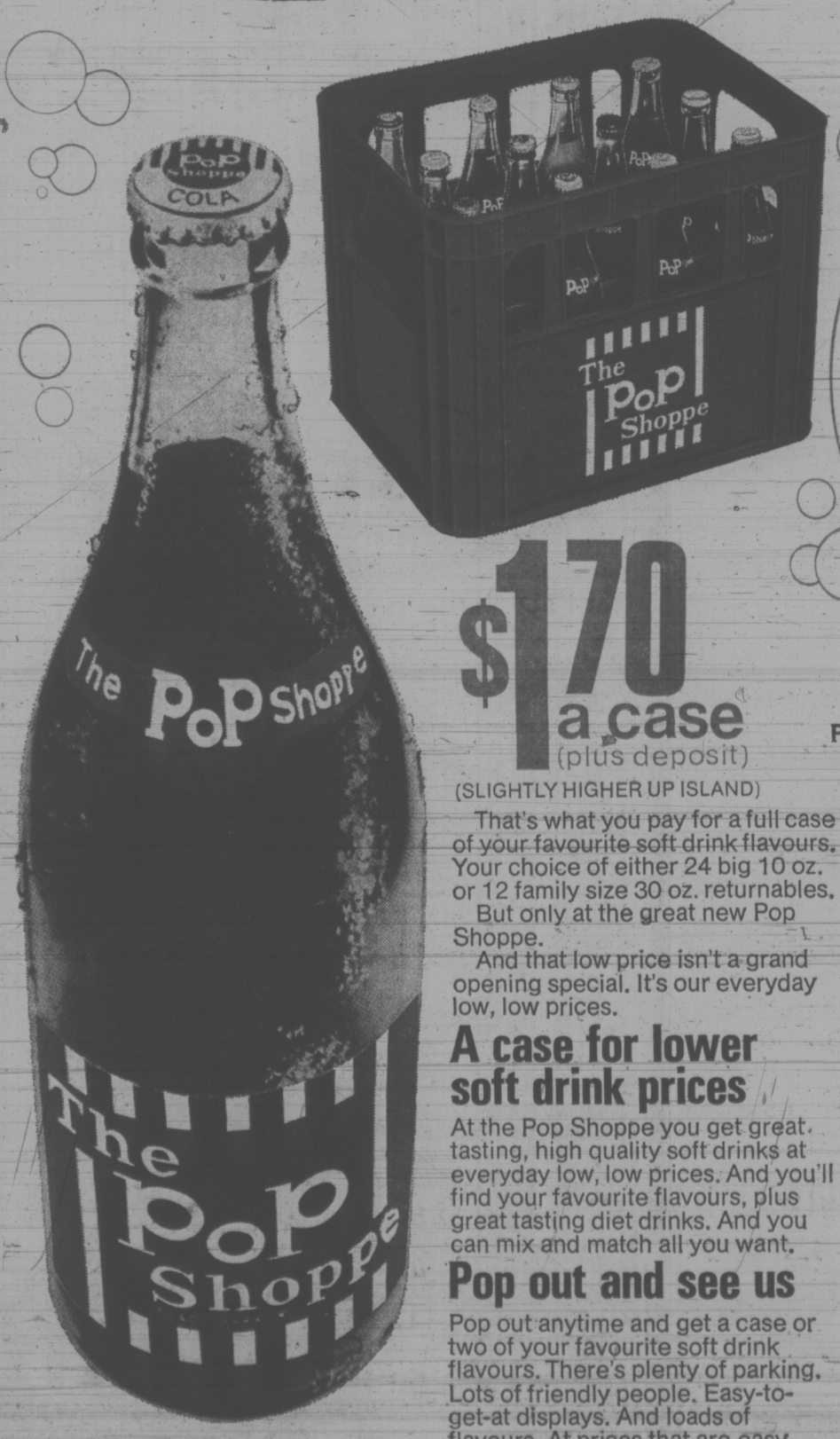

CJVI/900
broadcasting LIVE from our new Pop Shoppe Plant on Burnside Road East.

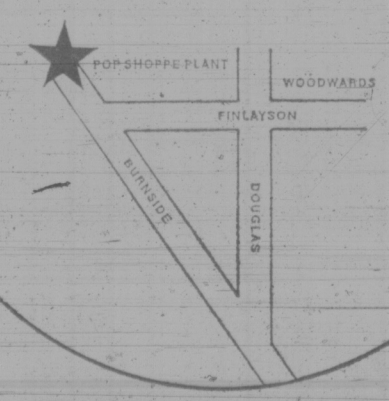

$1.70 a case (plus deposit)
(SLIGHTLY HIGHER UP ISLAND)

That's what you pay for a full case of your favourite soft drink flavours. Your choice of either 24 big 10 oz. or 12 family size 30 oz. returnables.
But only at the great new Pop Shoppe.
And that low price isn't a grand opening special. It's our everyday low, low prices.

A case for lower soft drink prices

At the Pop Shoppe you get great tasting, high quality soft drinks at everyday low, low prices. And you'll find your favourite flavours, plus great tasting diet drinks. And you can mix and match all you want.

Pop out and see us

Pop out anytime and get a case or two of your favourite soft drink flavours. There's plenty of parking. Lots of friendly people. Easy-to-get-at displays. And loads of flavours. At prices that are easy to swallow.

Pop in for gifts, giveaways and a grand prize draw!
GRAND PRIZE DRAW
You could be the lucky winner of a weekend for two at Island Hall in Parksville

Pop Shoppe's are popping up Everywhere
NANAIMO
The Pop Shoppe
On Terminal Avenue across from Sears
PARKSVILLE
The Pop Shoppe
On Island Highway R.R. #1 Next to the Market Place
COURTENAY
The Pop Shoppe
Smith Heating on Island Highway
CAMPBELL RIVER
The Pop Shoppe
560-11th Avenue
PORT ALBERNI
The Pop Shoppe
At 135 Victoria Quay
POWELL RIVER
The Pop Shoppe
Opening Soon

VICTORIA
The Pop Shoppe Plant
491 Burnside Road East
Right up from Woodwards
(382-1232)
The Pop Shoppe Depot
1824 Island Highway in Colwood
(478-7121)

come to the POP SHOPPE PLANT GRAND OPENING!

The PoP Shoppe
Real soft drinks without the real hard price

The Pop Shoppe Plant
491 Burnside Road East
Right up from Woodwards
(382-1232)

The Pop Shoppe Depot
1824 Island Highway in Colwood
(478-7121)

MONDAY TO FRIDAY 10 AM — 9 PM
SATURDAY 9 AM — 6 PM
SUNDAYS & HOLIDAYS 12 NOON — 6 PM

Garbage Disposal Studied

A $35,000 contract to study disposal of solid waste has been awarded to Victoria and Vancouver firms by the Capital Regional District.

The survey was awarded to B. H. Levelton and Associates Ltd. of Victoria and Dayton and Knight Ltd. of Vancouver, both experienced in garbage study. The survey is expected to take six to nine months.

Investigators will look into specialized areas such as medical and hospital waste and refuse from such sources as the petrochemical industry, ships and aircraft.

The study has already started with inquiries concerning garbage content and quantities at institutions, businesses and other random checks.

An interim report on Saanich garbage, meanwhile, is expected well before the regional district survey is complete.

Saanich municipal engineer Bob Daye was instructed by council at annual budget deliberations in the spring to come up with statistical data on the Saanich garbage collection and disposal system.

Daye said he had done some preliminary work on the subject and "hopefully will be making a confidential report to council. "He has no "final facts and figures or conclusions."

The Capital Region hopes that by analyzing today's garbage from domestic, industrial and rural sources, it can project interim, short and long-term volumes and alternative solutions for its disposal 25 years into the future.

There will be sampling work to identify garbage composition and weight at the dump. CRD engineer Bill Gerry said the upshot will be a comprehensive plan for solid waste disposal.

At present there are no reliable statistics on garbage collection or disposal in the capital region. How much is being generated, where it comes from, disposal costs, weights, volumes or some other useful figures for comparison and the contents themselves "has never been determined and never will be until a proper analysis is made," Daye said.

The Saanich engineer said there are so many variables in garbage that the American Public Works Association, an authority on the subject, gives a spread of between 1.2 pounds daily per capita to 7.5 pounds daily.

A terrific difference in weight results if collections happen to be made on a rainy day, Daye said. Regional differences and economic standing are other factors bound to create inconsistencies.

But population growth is at least a partial indicator. In Saanich five years ago, for example, there were 17,376 residential households, each entitled to put out two cans of garbage a week, or more if an additional fee was paid.

Assuming that each can contained a full 3¼ cubic feet of waste, the municipality would have collected 5.87 million cubic feet of garbage from domestic sources alone during 1968.

By the next year the additional 400 households would have pushed the total over 6 million cubic feet and in 1970 there would have been a marginal rise of nearly 81,000 cubic feet. In 1971, the surge was on again as 18,375 households contributed 6.2 million cubic feet of garbage and last year more than 19,000 residences provided 6.4 million cubic feet.

This year, projecting 500 new households, there should be 6.5 million cubic feet of garbage for Saanich to truck away from its urban and rural domestic sources.

As Saanich and the rest of the regional district develops, so grows the waste disposal problem and more attention will be paid to alternative disposal systems. It is obvious that land fill has a physical limit.

Daye expects the CRD study to make specific recommendations.

"There are more funny little garbage disposal systems on the market today than you can shake a stick at."

Besides cut-and-fill there are dumping at sea, burning, separating for recycling, conversion to fuel and fertilizer, compression for engineering and construction and baling to dip in hot asphalt.

NANAIMO MAN HAS A CHANCE

BURNABY (CP) — Ten B.C. residents including a Nanaimo man drew tickets Thursday giving them a chance to win $50,000 in the Canada Summer Games lottery.

The 10 ticket-holders will each draw the name of a horse competing in the Canada Summer Games speed handicap at Exhibition Park in Vancouver Saturday.

The ticket-holder who draws the winning horse receives $50,000. Second is worth $20,000, third $10,000, fourth $5,000 and there are six $1,000 prices.

The ticket-holders are: J. Moore, Coquitlam; Charleen Schuman, Spences Bridge; E. Ackerman, Vancouver; Joan Soerkson, Prince George; W. Moran and H. Lilletoad, Vernon; Binec, Vancouver; Kip Reid, Vancouver; Laura Heslip, Vancouver; Margaret Watson, Hatzic; Ray Bouillet, Nanaimo.

The lottery in which about 400,000 tickets were sold at $2 each, will provide $250,000 revenue to the Canada Summer Games.

Chickens Killed

DEGGENDORF, West Germany (AP) — Workers in the village of Rottersdorf hauled 80 tons of chicken carcasses to disposal plants Thursday after a power failure shut down the airconditioning in a local hatchery, killing an estimated 100,000 birds.

Michener To Reward Youths

Governor-General Roland Michener will be in Victoria Aug. 14 to present the Duke of Edinburgh's gold award to 24 B.C. youths at Government House.

The awards are given to youths who complete certain requirements in the fields of community services, hobbies, hiking, camping and physical fitness.

Victoria youths receiving the award will be Ryan Arsenych, 3588 Richmond; Diane Ferguson, 1834 Haultain; Dale Fisher, 1483 Edgeware; Margaret Mabee, 1762 Kisber; Jacqueline MacGregor, 27 Olympia; James Napier, 316 Michigan; Elaine Person, 27 Olympia; Sylvia Sidwell, 2749 Scafe; Mary Vaux, 907 Cloverdale, and Mary White, 128 Croft.

Fishermen's Wharf Park Labelled

Victoria city council Thursday placed a park reserve on 3.43 acres of waterfront land adjoining fishermen's wharves in James Bay.

For the past 10 years, the land has been touted as either potential park or for sale to a developer. It was created by land assembly and fill following relocation of the fishing moorage and is bounded by St. Lawrence and Erie streets.

Tentative ideas for its improvement as park include construction of tennis courts, a waterside promenade and open green space, depending on changing community needs in James Bay.

Parks administrator Cliff Bate said no plans have yet been drafted, but the land was among parcels for which a number of development proposals were to be considered.

The site could be included with the city's next five-year capital program, contents of which will be decided next year.

Barrett Denies Charge

Premier Dave Barrett has vehemently denied a published report that the recent dismissal of Frank Calder as minister without portfolio in his New Democratic administration was partly due to Calder's close relations with the Liberal administration in Ottawa over native Indian rights in B.C.

Barrett denied the report during a telephone interview with the Vancouver Sun from Charlottetown, where he is attending the premiers' conference.

The newspaper says Barrett also lashed out verbally at Jean Chretien, federal minister for Indian affairs, for announcing Wednesday that Ottawa expects B.C. to pay compensation for lost Indian rights in B.C. without giving the B.C. government adequate warning of what Barrett called a switch in federal policy.

The newspaper says the telephone interview was set up to question Barrett on Chretien's announcement that the federal government will negotiate compensation for non-treaty Indian claims across Canada, including provincial responsibility but that Barrett repeatedly attacked a story published by both the Sun and the Times concerning Calder's dismissal from the B.C. cabinet.

The Calder story said a federal NDP source in Ottawa reported that strained relations between Ottawa and Victoria over the Indian claims question was a factor in the dismissal.

Load Altered Again On Mill Bay Ferry

Load restrictions enforced on the Brentwood-Mill Bay ferry Wednesday were eased late Thursday, a spokesman for B.C. Ferries said today.

The federal transport department had ordered the ferry to obey an old load restriction — equivalent to five cars — instead of carrying the usual 18 but after some preliminary discussions agreed that for a month the limit could go to 16 or 17 cars.

The one-month restriction is for 52,000 pounds. The final restriction will be worked out during the coming month.

The vessel was originally built for use in heavier seas than her present run and the load limit of about five cars set when she was built had not been changed. However, over the years the load normally carried between Mill Bay and Brentwood had risen to 18 cars.

Woolco DEPARTMENT STORES
Division of F. W. Woolworth Co. Ltd.

Men's and Boys' Wear

SALE

Men's Doubleknit Sports Jackets
Canadian made on 100% Polyester and Polyester and wool blends. Many colourfull patterns in sizes 34 to 46.
Each $29

Men's Sport Coats
Wool blend or corduroy. Patterns or plain shades in sizes 36 to 42.
Each 19.99

Men's Dress Slacks
100% Polyester or Polyester and cotton blends in a choice of plains or patterns.
Each 12.88

Boys' Cuffed Denims
2" cuffed bottoms with slash or patch pockets. Navy or Chambray.
Each 4.99

Men's Shrink-Look Jackets
Canadian made in assorted fabrics and fabric blends. Knit cuffs and waists in assorted plains and patterns.
Each 9.99

Boys' Casual Pants
Assorted styles and fabrics.
Each 5.99

Woolco DEPARTMENT STORES Division of F. W. Woolworth Co. Ltd.
Personal Shopping Only. Please! We Reserve the Right to Limit Quantities!
TOWN AND COUNTRY SHOPPING CENTRE, DOUGLAS STREET and SAANICH
OPEN MONDAY to FRIDAY, 10 a.m. to 10 P.M. Saturday, 9 a.m. to 10 p.m.
IF YOU TAKE AWAY OUR LOW PRICES YOU'VE GOT A REGULAR DEPARTMENT STORE

Congratulations

THE POP SHOPPE
491 BURNSIDE ROAD

on the opening of their new premises

CANADIAN PITTSBURGH INDUSTRIES LTD.
Glass and Glazing

BENTON & OVERBURY LTD.
Acoustic Ceiling Systems

FRANK BROWNE LTD.
Drywall

MAWSON GAGE ASSOCIATES LTD.
Electrical

O.K. TRUCKING CO. LTD.
Demolition, Excavating, Gravelling

HICKMAN TYE HARDWARE CO. LTD.

KEN TOBY LTD.
Masonry

MOORE-WHITTINGTON LUMBER CO.
Millwork

EDWARDS WELDING LTD.
Miscellaneous Steel and Steel Erectors

VICTORIA PAVING CO. LTD.

CLARK & PATTISON PAINTING CONTRACTORS LTD.

GORDON COOPER PLUMBING & HEATING (1970) LTD.

B & E FLOOR COVERINGS LIMITED

UNIVERSAL SHEET METAL LTD.
Roofing and Sheet Metal

G & W LANDSCAPING LTD.

Design and Construction Co-ordinated by

WHEATON CONSTRUCTION LTD.

MAVERICK MARKET
ESQUIMALT ROAD AT HEAD STREET
We Reserve the Right to Limit Quantities

OPEN SUNDAY—11 a.m. to 5 p.m.
MON. TO WED. 10 a.m. - 7 p.m., THURS., FRI., 10 - 9 p.m., SAT. 9 - 6 p.m.
Prices Effective August 10 and 11

WE Offer You QUALITY FOODS AT BUDGET PRICES

FRESH WHOLE UTILITY FRYING CHICKEN lb. 59c
HOME GROWN B.C. QUALITY

FRESH BAKED MEAT PIES 4 for 89c

SLICED BOLOGNA 1 lb. PKG. 89c

CANADA No. 1—SWEET CORN 12 COBS 99c

HOME GROWN B.C. QUALITY DOMESTIC OKANAGAN PEACHES 4 CASE 77

HARVEST MARGARINE 3 lb. 69c

SALADA 120's—PKG. TEA BAGS 1 65

McCall's COOKBOOK COLLECTION
Introductory Offer INDEX & RECIPE REMINDER plus COOKBOOK HOLDER FREE
with purchase of BOOK 1 . . . COOKIE COLLECTION Each only 89c
Collect all 18 McCall's Cookbooks

SUNGOLD LEMONADE OR ORANGE Crystals 6 oz. or 6½ oz. 4 pkgs. $1

CARLTON CLUB ASSORTED POP 10 10 oz. TINS $1

SHANE ASSORTED COOKIES 4 LB. 1 39

CARNATION—FROZEN FRENCH FRIES 2 2 lb. BAGS 89c

We Reserve the Right to Limit Quantities
SUPER-VALU
1515 PANDORA AVENUE
MON. TO WED. 10 a.m. - 7 p.m., THURS., FRI. 10 - 9 p.m., SAT. 9 - 6 p.m.

bill walker

Rowing New Challenge But Wrong Spelling Old

BURNABY LAKE — First of all, let's get the spelling right. The name is C-U-L-L-I-N, not Cullen.

Not that Mike Cullin is worried about it, nor was his father, Austin, before him. "I think he had the same problem," said Mike, who is probably the least-known Victorian in the rowing events at the Canada Summer Games, but with the name most often misspelled.

At least he wasn't known at all in rowing two years ago. At 27, he is a late starter in the sport, tried his hand first with University of Victoria eights a year ago, and switched over to the single sculls only this February.

That makes him a seven-month veteran and in the finals here, scheduled for Saturday. "Yes, I think I can win," he said. "I know who I have to beat."

Mike is virtually self taught. "I don't have a coach," he admitted, "and I only took up rowing because when I quit swimming, and more or less took a year off, I wanted something to do. It's a new challenge, and I'm enjoying it.

Mike's new enjoyment has consisted of a rigorous training schedule of twice-a-day workouts at Elk Lake in a boat borrowed from UVic coach Laurie West, rowing four to six miles each time or racing against the UVic fours if they happen to be on the water at the same time.

Before that, it was mostly swimming for Mike, who went to Simon Fraser on a scholarship and helped that school to a third-place finish in the 1969 NAIAA (small college) championships.

Now at UVic, he is a graduate student working on a history major and teaching certificate and wants to teach history (European) in high school. That is the academic part of the program.

★ ★ ★

In rowing, he has another goal. He would like to qualify for the World rowing championships at Lausanne, Switzerland, next year, and after that: "Some of the World's best rowers don't reach their peak until they are 30 or 32," he said, "and I'm only 27 . . ."

Which brings up his biggest disappointment to date. He won the Canadian trials for the European championships three weeks ago in the east, and he defeated Canada's 1972 Olympic representative, Peter Barr of St. Catharines, doing it. "I won by three feet," he laughed.

"But I didn't get selected. Nobody did for the singles." One week later, Mike competed in the Henley at St. Catharines, got to the finals and earned a third-place medal. The result wasn't carried on the national news wires, but what happened was that Mike lost to two Americans, and "there was only a length separating the three boats at the finish."

Mike didn't offer it as an excuse, but he explained that water conditions because of wind were terrible in the final, and that made it worse for him because he was in a lightweight boat (145 pounds), and as he weighs about 175, the boat drew an extra two or three inches and in rough water it was extremely difficult to handle.

He said he gave up swimming because it was a sport "where you have to be intensely dedicated and I wouldn't be able to beat those young kids anyway." But then he didn't define the difference in dedication between swimming, and rowing, which should make them come out about the same.

★ ★ ★

As he is self-driven, his style is basically simple. "I just go out from the start, and do the best I can. I like the other fellow behind me, and I really don't know if I could come from behind, because up to now I've tried to make certain I'm not in that position," he said jokingly.

And he wasn't in that position at any time in his easy heat win Thursday, a performance which brought the comment from Brentwood College rowing coach (and B.C.'s manager) Tony Carr: "He's a good boy, all right."

Carr, meanwhile, was all smiles. The Brentwood fours with cox — John Burns, Him Henniger, Dwaine Van Eeuwen, and Cox Bruce MacDougall — had won their heat breezing in 7:11, a time called by PA announcer David Anderson (yes, the MLA), as "very good."

To which Carr offered an aside: "Very good? We hit 6:43 in the Games trials. But I do feel better now. I think we can do it — we want that gold."

There is a distinct Brentwood flavor to the water here and it is understandable. For in the B.C. eights, no less than seven of the nine people in the boat are from Brentwood, one year or the other.

There are the above-mentioned four — Burns, Henniger, Morgan, Van Eeuwen, plus two "old boys," now at UBC, Michael Moran and Jeff Allester (Nanaimo) and MacDougall, the 14-year-old cox, and B.C.'s only cox. The others are Sandy Manson of Vancouver and Doug Mullins of Castlegar.

"You know," said Carr, "this could be the nucleus of our Olympic eight in '76, and wouldn't it be great if it turns out they all had been to Brentwood?

At Mill Bay, site of the college, no doubt they'll agree.

No Medals—Romps Galore

BURNABY (CP)—The "have" provinces gave the "have-nots" some one-sided thrashings Thursday at the Canada Summer Games on a day when no medals were awarded.

And more of the same was expected today as track and field started with British Columbia and Ontario favored to clean up, raising their medals count at the expense of the other eight provinces and two territories.

After seven days of competition, Ontario has a leading total of 52 medals, made up of 14 gold, 21 silver and 17 bronze. B.C. has 48 on a leading gold count of 25 to go with 13 silver and 10 bronze.

Third-place Quebec has 37 medals—including 13 gold—while Alberta has 26, Manitoba 16, Nova Scotia nine, Saskatchewan three and New Brunswick one.

In the points standings, which determines the over-all Games champion, B.C. leads with 113½, Ontario has 105½, Quebec 95, Manitoba 81, Alberta and Nova Scotia 75 each, Saskatchewan 68½, New Brunswick 48½, Newfoundland 32, Prince Edward Island 27, Northwest Territories seven and the Yukon four.

A win is worth 12 points, second 11, third 10 and on down to one for a 12th-place finish.

In water polo Thursday, Ontario sunk Nova Scotia 24-1 while Quebec dumped Manitoba 22-3.

The gold medal is expected to be a three-way fight between Ontario, Quebec and Alberta, which beat Manitoba 12-2 and Newfoundland 19-3.

Saskatchewan coach Sam Ramadan, who saw his club take a 16-6 lacing from Ontario and a 12-8 beating from B.C., complained of the competitive disadvantage his team faces at the Games.

Many of his players had to take time off work to come to the Games "and they lose money."

"But, do you realize that they pay a heck of a lot of money for a man to coach the team fulltime in Quebec? It's like banging your head against a wall playing some of these teams."

The beatings were just as bad in lacrosse with Ontario bouncing Quebec 21-8 and B.C. hammering Newfoundland 21-4.

In two games, Ontario has scored 46 goals and given up just 13 while B.C. is 34-12.

Then there's softball where Ontario beat the N.W.T. 31-1.

There was one surprise in tennis—when Linda O'Neil and Dave Piers of New Brunswick won by default over Taffy Savard and Cam Dalgleish of B.C. in mixed doubles. Dalgleish didn't show up for the game because of ear trouble.

sports

DOUG PEDEN - EDITOR

MARK LOMENDA
. . . scoring hope

Cats Sign Pair

Two burly forwards have been signed by Victoria Cougars of the Western Canada Hockey League.

The club announced Thursday it had acquired right-winger Mark Lomenda from the WCHL playoff champion Medicine Hat Tigers in exchange for defenceman Cliff Bast, who was obtained last season in a trade with Brandon Wheat Kings.

Lomenda, six feet, one inch and 185 pounds, scored 52 goals and had 66 assists last season for Calgary Canucks, winners of the Alberta Junior Hockey League. He is getting married this month and will arrive here soon after the wedding.

The club also signed Brian Miller, brother of former Cougar Ervie Miller and a teammate of Lomenda's last season. He was put on the Cougars' negotiation list at the end of last season.

Miller, 19 and 190 pounds, scored 30 goals and had 61 assists for the Canucks.

The two signings bring to five the number of new forwards acquired by the Cougars. The club's first off-season trade brought Brad Anderson, Glen Ing and Ron Reinhardt from Regina Pats in trade for Dave Faulkner.

Vicettes Move Toward Medal

NEW WESTMINSTER — British Columbia, nee Victoria Vicettes, moved closer to medal country in the Canada Summer Games softball competition Thursday with a smashing 12-4 victory over previously-unbeaten New Brunswick.

Only Newfoundland stands in the way of Vicettes, now 4-0, in their bid for first place in "B" section of the two-section round-robin leading to the final rounds Saturday.

If Vicettes get through the round undefeated, which appears likely, they will meet the second-place team in "A" section for the right to enter the final which will take place at 8:30 Saturday night.

Rosemary Fuller, season-long pitching star of the team, wasn't at her best as she won this one, and she appeared tired and definitely was struggling at times.

However, the Vicette bats, which had been so strangely silent in the recent Victoria playdowns and that double loss to Stockers, and again in the first two games over here, broke out Thursday, and gave Rosemary more than enough support.

As it was, Rosemary took it upon herself to show the way. She lashed out three hits, a single, triple and home run, drove in four runs and scored a pair.

Jan Crook, one of the team's unsung performers, also had a booming triple to account for two runs, while Susan Metcalfe belied the ninth-place-in-the-batting-order position by connecting for a single and triple as Vicettes erupted for 14 hits.

Rosemary's main problem was her control, and in the later innings she sacrificed some of her speed to get the ball over the plate.

It was her third win of the games, the other two coming on identical 4-2 scores over Saskatchewan and Nova Scotia, and that, for the season, gave her a remarkable record of 25 and three, two of those defeats being administered by Stockers.

British Columbia	044	101	2—	12	2
New Brunswick	010	101	1—	4	4

Rosemary Fuller and Joanne Mick; Wendy Daley and Kay Holford. Home run: British Columbia — Rosemary Fuller.

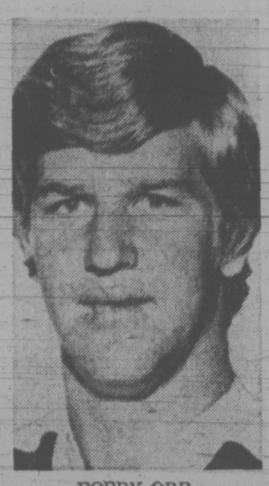

BOBBY ORR
. . . free in '76

Orr For Sale?

BOSTON (AP) — Boston Bruins of the National Hockey League reportedly want to renegotiate superstar Bobby Orr's contract to keep his services for the next 10 years. But Orr's lawyer, Alan Eagleson, has other ideas.

"Either this week or early next week I am going to send a letter to every World Hockey Association club saying simply . . . 'Bobby Orr will be a free agent on Sept. 30, 1976. Are you interested in acquiring Mr. Orr's services after that date?'

'If so, please contact me with respect to your proposals,' " Eagleson said Thursday night.

He said the Bruins want to extend Orr's contract for an additional seven years to retain his services until Sept. 30, 1983.

"If the Bruins want him for 10 years then they are going to have to pay a figure that will be sufficient to offset the amount of money Bobby can earn as a free agent in three years," Eagleson said.

Orr is at his Canadian hockey club and could not be reached for comment.

Eagleson said a figure somewhere between $5 million and $6 million would not be unrealistic.

"I'll be the first to admit that talking about contracts in terms of $5 million or $6 million just doesn't make any sense economically whatever. But the whole thing will stop only when businessmen stop lining up to buy franchises," he said.

"You give me one Bobby Orr and 18 other bodies and I'll make any franchise a success."

Top Seeds Scattered

Top-seeded Dan Courson of Texas and Chris Corcoran of Redwood City, Calif., were upset Wednesday by Jaime Collaco of Brazil and Mary Miller of San Carlos, Calif., in a 2-6, 6-3, 7-6 thriller.

But the mixed doubles result was the only surprise of the day as play reached the simi-final stage in the B.C. Open tennis tournament at the Victoria Racquet Club.

The second-seeded pair of Joao Soares of Brazil and Yoshiko Tanaka of Japan defeated Tom Courson of Texas and Donna Judd of Yorba Linda, Calif., 6-1, 7-6.

Dan Courson, one of two Texans in the men's singles semi-finals today, made up for his mixed doubles loss by teaming with another Texan, Dave Bryant, to beat Bob Knight of Bellevue, Wash., and Tony Stockman of California 6-1, 6-4.

Third-seeded Courson was to play top-seeded Soares and unranked Texan Billy Hoover was to meet fourth-seeded Chris Kachell of Australia in men's semi-finals today.

In the women's semi-finals, top-ranked Miss Corcoran was playing Miss Tanaka and second-seeded Miss Miller met Miss Judd.

In the Pacific Northwest veterans' championship, being run in conjunction with the B.C. Open, John Nichol of the Oak Bay Tennis Club hung on to beat Ernie Woodfield of Mt. Shasta, Calif., 2-6, 6-4, 7-5. Nichol then combined with Ivor Goodmanson to down George MacMinn of the Racquet Club and Bill Klein of Vancouver, Wash., 6-2, 6-2, in the men's doubles.

Veterans will Lotter, 48, of Davis, Calif., and Henry Eaton, 55, of Eugene, Ore., will take on Miss Corcoran and Miss Miller, top seeds in the women's doubles, in a special "Beauty versus The Beasts" exhibition challenge match at 5:30 tonight.

To accommodate the larger crowds expected for today's matches and Saturday's finals, bleachers have been constructed around the club's two main courts. A small entrance fee will be charged for adults, both club members and non-members, but children accompanied by an adult will be aditted free.

Mick Misses But Floyd In

OAK RIDGES, Ont. (CP) — George Burns blames his putting and Douglas Rutland said he was lucky.

Burns, from Manhasset, N.Y., fired an even-par 71 for a onestroke lead Thursday after 36 holes of the Canadian Amateur golf championship. His total is 140, two-under par on the 6,603-yard course.

Rutland, with a 78 in the first round, recorded a sizzling three-under-par 68 for a total of 146 at the halfway mark of the 72-hole competition at the Summit Golf and Country Club.

"I missed about five three-footers today for birdies," said the 24-year-old Burns, who plays out of East Williston, N.Y. "I haven't made a big mistake yet.

"I haven't made a double-bogey . . . I've been keeping in play pretty well, I've been driving it just great."

Americans held the first five positions entering today's third round, with the field trimed to 74 from 171.

Defending-champion Doug Roxburgh of Vancouver, and the rest of the victorious B.C. Willingdon Cup team, were far back.

Roxburgh, who stayed in contention Wednesday with a last-nine 31 which enabled him to card a 70, couldn't recover in the second round and finished with a six-over-par 77 and faces the formidable task of making up seven shots in 36 holes.

All but one of Roxburgh's teammates failed to make the cut, which required no more than a 10-over-par 152.

Ken Floyd of Victoria made it with a 75 which left him at 148. But Dave Mick of Victoria, impressive winner of the Pacific Northwest Golf Association championship last month, bowed out with 155 and Vancouver-veteran John Russell was a stroke further back with 80-76.

George Burns, U.S.	69-71—140
Mike Killian, U.S.	69-72—141
R. Ehrmanntraut, U.S.	73-69—142
Mark Lye, U.S.	69-73—142
Daniel O'Neill, U.S.	68-74—142
Stephen Bannatyne	71-72—143
Graham Cooke	72-71—143
Stuart Francis, U.S.	71-73—144
Bob Byman, U.S.	72-72—144
Mike Mealia	72-73—145
Bob Andrews	76-69—145
Ken Tamke	74-71—145
Tony Sills, U.S.	74-71—145
Craig Stadler, U.S.	72-73—145
Nick Weslock	73-72—145
Bob Mase, U.S.	71-74—145
Barry McKenzie	72-73—145
Pierre Archambault	72-74—146
Donald Allen, U.S.	72-74—146
Nick Wright	73-73—146
Dick Siderowf, U.S.	74-72—146
Bob Jackson	75-71—146
Other B.C. Scores:	
Doug Roxburgh, Vanc.	70-77—147
Ken Floyd, Victoria	73-75—148
Dave Mick, Victoria	78-77—155
Bob Beauchemin, Vic.	83-73—156
John Russell, Vancouver	80-76—156

Robinson Leads Canadian Win

WARSAW (AP) — Canada beat Poland's national basketball team 72-69 Thursday in the second game of an international tournament in Warsaw.

Bill Robinson of Chemainus sparked the Canadians with 18 points. Phil Tollestrup of Raymond, Alta., had 14 and Ken McKenzie of Coquitlam followed with nine. Lars Hanse, also of Coquitlam, scored seven points.

THOMPSON, BIGELOW IN SENIORS' FINAL

Defending-champion Bill Thompson was to meet George Bigelow in the all-Victoria final of the 51st annual Seniors Northwest Golf Association tournament at Victoria Golf Club earlier today.

Thompson ousted Bill Triplett of Portland 6 and 5 in one semi-final Thursday while Bigelow eliminated medallist Ken Newbury of Vancouver 4 and 3 in the other match-play contest.

CANADA GAMES

TENNIS

Men's Singles

Bill MacDonald, Saskatchewan, defeated B. Bell-Chambers, Yukon, 6-3, 6-2.

Peter Burwash, Ontario, defeated H. Lammens, New Brunswick, 6-1, 6-1.

Bob Moffat, Manitoba, defeated R. Connolly, Newfoundland, 6-0, 6-1.

Relean Genols, Quebec, defeated Bill MacDonald, Saskatchewan, 6-2, 6-4.

John Plowman, Nova Scotia, defeated Joe Drane, P.I.E., 6-0, 6-1.

L. Straney, Alberta, defeated B. Bell-Chambers, Yukon, 6-0, 6-0.

Women's Singles

Yarmila Horsky, Alberta, defeated Sandra Standing, New Brunswick, 6-0, 6-0.

Janice Tindle, B.C., defeated Sandra Little, Nova Scotia, 6-1, 6-1.

Jane O'Hara, Ontario, defeated K. Bennet, Yukon, 6-0, 6-1.

Janice Tindle, B.C., defeated Donaida Smitheringale, Newfoundland, 6-0, 6-0.

Sandra Little, Nova Scotia, defeated Iris Cox, P.E.I., 6-0, 6-0.

Yarmila Horsky, Alberta, defeated Linda Campbell, Manitoba, 6-0, 6-1.

Men's Doubles

Dave Johnston and Vic Rollins, B.C., defeated Mark Hawrylak and B. Robertson, Saskatchewan, 6-1, 6-2.

Phil Connolly and Ricky Hood, P.E.I., defeated J. Royle and P. Royle, Newfoundland, 3-6, 7-6, 6-3.

Rick Borland and Glen Booth, Manitoba, defeated F. Flanagan and Frank Remete, New Brunswick, 6-2, 6-1.

Hans Doerr and J. Horsky, Alberta, defeated G. Grand and B. Crosby-Jones, Yukon, 6-0, 6-3.

Dave Johnston and Vic Rollins, B.C., defeated Rick Borland and Glen Booth, Manitoba, 7-5, 6-4.

Mark Hawrylak and B. Robertson, Saskatchewan, defeated F. Flanagan and Frank Remete, New Brunswick 7-5, 7-6.

Dale Power and Augusto Villanueva, Ontario, defeated J. Besmehn and B. Bishop, N.W.T., 6-1, 6-0.

J. Royle and P. Royle, Newfoundland, defeated B. Gresley-Jones and G. Grant, Yukon, 6-4, 6-3.

Women's Doubles

Vivienne Strong and Inge Weber, Ontario, defeated Jane Gardner and Janet Turner, Nova Scotia, 6-3, 6-0.

Susan Stone and Stephanie Berdisey, B.C., defeated Diane Gibeault and Vera Novak, Quebec, 6-2, 6-2.

Kathy Lundmark and Leona Petre, Alberta, defeated Mary Coughey and Marg Crosby, New Brunswick, 6-2, 6-0.

Mixed Doubles

Nicole bouche and Jean Prevost, Quebec, defeated Brenda MacDonald and Bob Ridgeway, Saksatchewan, 6-1, 6-2.

Taffy Savard and Cam Dalgliesh, B.C., defeated Eleanor O'Gorman and Jim Matthews, Manitoba, 6-4, 5-7, 7-6.

Linda O'Neil and Dave Piers, New Brunswick, defeated Marg Hitchens and J. Russell, Alberta, 6-1, 6-2.

Nicole Boucher and Jean Prevost, Quebec, defeated K. Sekulich and B. Nikiforow, N.W.T., 6-0, 6-2.

Linda O'Neil and Dave Piers, New Brunswick, defeated Taffy Savard and Cam Dalglish, B.C., default.

Softball

Manitoba 7, P.E.I. 2.
New Brunswick 4, Nova Scotia 2.
Ontaro 31, N.W.T. 1.
Saskatchewan 8, Newfoundland 1.
British Columbia 12, New Brunswick 4.
Alberta 13, P.E.I. 11.
Quebec 27, N.W.T. 2.
Newfoundland 24, Yukon 4.

Lacrosse

Sasktchewan 12, New Brunswick 7.
Ontario 21, Quebec 8.
British Columbia 21, Newfoundland 4.
Nova Scotia 17, P.E.I. 0.
Alberta 13, Manitoba 10.

Water Polo

Ontario 24, Nova Scotia 1.
Alberta 12, Manitoba 2.
Quebec 22, Manitoba 3.
B.C. 12, Saskatchewan 8.
Alberta 19, Newfoundland 3.
Ontario 16, Saskatchwan 6.

SPORTS MENU

TONIGHT

SOFTBALL

6:30 p.m. — Stuffy McGinnis Men's League; opening game in best-of-five semi-final; Bell's Men's Wear vs. Seaboard Construction, Central Park.

SATURDAY

CAR RACING

7 p.m. — Time trials for combined super-stock and stock car program, Western Speedway.

TENNIS

12 noon — Start of finals in B.C. open championships, Racquet Club.

CRICKET

2 p.m. — District Association; second-round Knockout Cup matchs; Alcos vs. Oak Bay, Windsor park.

SOFTBALL

10 a.m. — Start of five-team, round-robin senior "C" men's playoff, Heywood Avenue and Central parks.

International Outing For Five Victorians

Five Victorians, including playing-coach Jenny John, have been named to the B.C. women's field hockey team to play a New Zealand national touring side at 2:30 p.m. Sunday at the University of Victoria.

Also from Victoria on the 12-member B.C. squad are Mrs. John's Pirates teammate Ann Bover, Caroline Penn of Mariners and Kelly Shepard and Dianne Whittingham, both of Sandpipers.

The rest of the B.C. team is Karen Briggs, Joyce Harris, Shirley Kirkley, Barbara Lockyer, Ann Marchand, Sue Rich and Sharon Sharpe, all of Vancouver.

Captained by Patricia Barwick, the New Zealand team includes 10 players with previous international experience and is on its way to compete in an international tournament in the Netherlands.

Improbable Pair Leads

CLEVELAND (AP) — Al Geiberger forgot his peanut butter and still matched the competitive course record with a four-under-par 67.

Don Iverson, armed with a tip from Lee Trevino, flashed the same 67.

The improbable pair's performances Thursday left all of pro golf's glamor names far behind heading into today's second round of the 55th Professional Golfers' Association National championship at the Canterbury Golf Club.

However, Geiberger, Iverson, and Bob Dickson and Mike Hill, deadlocked for third at 69 all played their rounds early on the hot, steamy day before winds swirled over the 6,852-yard layout.

★ ★ ★

Al Geiberger	35-32—67
Don Iverson	35-32—67
Mason Rudolph	38-31—69
Mike Hill	33-36—69
Bob Dickson	35-34—69
Tony Jacklin	36-34—70
Gibby Gilbert	35-35—70
Tom Weiskopf	34-36—70
Don Bies	35-35—70
Ray Floyd	36-34—70
Bob Brue	35-35—70
Sam Snead	35-36—71
Jim Jamieson	36-35—71
Lee Elder	36-35—71
George Knudson	34-37—71
Bud Allin	35-36—71
Gene Bone	36-35—71
Bob Rosburg	34-37—71
Hubert Green	37-34—71
Bruce Crampton	35-36—71
J. C. Snead	36-35—71

Mason Rudolph had the only strong round in the afternoon, a 69.

"Is this what the press tent looks like? I haven't been in it for so long," joked Geiberger, whose last tour victory came in this tournament seven years ago.

The skinny Geiberger still munches peanut butter for energy out on the course but confessed, "I forgot the peanut butter and crackers today. Instead, I took a bite of a friend's hot dog."

WHA Denies Wholesale Raiding

VANCOUVER (CP) — Gary Davidson, president of the World Hockey Association, emerged from the first day of the league's annual meeting Thursday and vowed he will not accept the role of villain in his league's most recent squabble with the National Hockey League and the Canadian Amateur Hockey Association.

"We haven't said there should be wholesale signings of juniors," he said. "We have signed some under-20 players, but those on contracts will strengthen our league without harming their development as players."

The newest furore erupted after Cleveland Crusaders announced the signing of a 19-yaar-old defenceman, Tom Edur of Toronto Marlboros of the Ontario Hockey Association Junior A series.

Edur became the third Marlboro to join the WHA, following 18-year-old Mark Howe and his 19-year-old brother Marty, who joined Houston Aeros after being selected in the WHA draft. The Howe brothers were not eligible for the draft under the existing CAHA agreement with the NHL but they are classed as professionals by the United States Amateur Hockey Association since the Marlboros pay them to play junior hockey.

Davidson told a news conference four players under 20 are signed to contracts registered with the WHA. He also said he had told Health Minister Marc Lalonde during a recent meeting here that Davidson was bound to approve league contracts signed by players old enough to make a binding contract.

Lalonde was quoted Thursday as saying the government favors an eligibility age of 20. Davidson said he will meet CAHA and government officials, probably next month, in an attempt to iron out the problem.

Davidson agreed when told that NHL President Clarence Campbell had mentioned the likelihood that the signing of Edur would lead to increased venom between the leagues.

"I think Mr. Campbell is correct," said Davidson. "We think there are no holds barred" in the feud between the two leagues.

"This is the 20th time Campbell has declared war," said Ben Hatskin of Winnipg Jets.

Davidson pointed out in an interview that Gordie Howe, brilliant Detroit Red Wing star for more than 20 years, reached the NHL to stay before his 20th birthday.

"So did Bobby Orr of Boston," said Davidson, "and there are others."

Davidson also said there is a strong possibility the league will expand to 16 clubs for the 1973-74 season. If all goes well, he said, Phoenix and Denver will be added, and "we could be in Indianapolis as well."

Cincinnati already holds a franchise for 1974-75. The WHA also made a minor geographical adjustment, moving Chicago Cougars to the Eastern Division and the new Vancouver Blazers, formerly Philadelphia Blazers, to the Western Division.

MORE SPORT ON PAGES 15, 16, 17

Sunday, August 12
Governor's Handicap
$10,000 Added
Doo-Dah.
Longacres
Spend the day.

Sat. Night IS
RACE NIGHT!
★ Super Stocks
★ Stock Cars
Time Trials: 7 P.M.
Race Action: 8 P.M.
Adults $2.50
Students $1.75
Kids 6-12 50¢
WESTERN SPEEDWAY
SPEED WHERE IT BELONGS
V.I.T.R.A

stewart lang

Little Weight Needed To Fish Finlayson Arm

Although action is not red-hot by any stretch of the imagination, salmon fishermen heading out this weekend can expect a fair chance of success at several Vancouver Island locations.

Finlayson Arm, usually a wire line and planer proposition, is yielding chinooks up to 28 pounds and coho topping the seven-pound mark to trollers using only monofilament line and light weights.

Brentwood Bay is spotty, Coles Bay is producing a few large chinooks, Willis Point fishermen are picking up coho and waters between Hatch and Whiskey points are good for both species of salmon.

Barry Harvey struck it lucky off the Deep Cove marker earlier this week and landed a 32:12-pounder while mooching with herring and about two ounces of weight. A few coho are coming in from the same general vicinity.

Lots of chinooks and humpbacks (pinks) are being caught in fairly deep waters near Trial Island and the Discovery Light.

Buzz-bombers and trollers using strip are boating a few humpies, jacksprings, chinooks and the odd coho along the kelp bed in Pedder Bay.

The same species, along with a few sockeye, are providing "very good" catches off Beechey Head.

★ ★ ★

"Terrific" is the word from Secretary Island, where chinooks are running anywhere from eight to 18 pounds and coho are tipping the scales up to eight pounds. Jacks, humpies and sockeye are also biting.

Port Renfrew sports fishermen are landing chinooks up to 40 pounds outside the mouth of Port San Juan.

Cowichan Bay is fair to middlin' with a few chinooks over 30 pounds making an appearance at scales. Coho bucktailing is good off Separation Point.

Farther north, chinooks up to 20 pounds are being caught by strip-casting near the north end of Big Finger Island and the white marker buoy near Neck Point. Trollers using from 12 to 16 ounces of weight are landing jacks and coho in waters around Snake Island.

Coho up to eight pounds are grabbing deeply-trolled gear off San Mateo Bay and some tyee are starting to appear near Nahmint Bay in Alberni Inlet.

Salmon fishing is reported "steady" near Campbell River with tyee coming in from Frenchman's Pool, Quathiaski Cove, Copper Bluff and the Rivermouth area.

Coho fishing is best off the southern end of Quadra Island.

★ ★ ★

Trout angling has suffered a slump because of the hot weather but good catches have been taken in a few spots.

The Cowichan River is low and warm but anglers working some of the shaded pools above Skutz Falls are catching hefty browns and trollers working the creek mouths on the north end of Cowichan Lake are doing quite well.

Sea-run cutthroat trout are also beginning to turn up in a number of their favorite haunts around Victoria and east coast of the Island.

★ ★ ★

NIBBLES: All young fishermen (16-and-under) are reminded of the annual Victoria-Saanich Inlet Anglers' Association junior derby on Aug. 19 . . . Hours are from daybreak until 12 noon and any fish 12 inches long or over may be weighed in . . . Top prize is a bicycle donated by the Times, but only VSIAA juniors are eligible to win the trophy.

COBLE'S FISHERMAN'S CALENDAR

Time for Each Day, "Tells When Fish Bite Best"

FOR THE WEEK AUGUST 12 THRU 19

SUN	MON	TUE	WED	THU	FRI	SAT	SUN
12	13	14	15	16	17	18	19
10:23 p.m.	10:45 p.m.	11:07 p.m.	11:52 p.m.	12:35 a.m.	1:20 a.m.	2:06 a.m.	2:55 a.m.

Time is Pacific Standard Time — Copyright 1969

Blacker the Fish — Better the Day for Fishing

Rookie Backs Jell For Blue Bombers

WINNIPEG (CP) — A strong defensive effort and a rookiestudded backfield that began to jell made the difference Thursday night as Winnipeg Blue Bombers trounced Calgary Stampeders 30-7 for their first win in three Western Football Conference starts.

Don Jonas booted two field goals and two converts for Winnipeg. Walt McKee added a pair of singles and Stan Brown, Doug Strong and Paul Williams each scored touchdowns before the crowd of 23,338 fans.

Place-kicker Larry Robinson, with two field goals, and Rudy Linterman, with a single, put the only Calgary points on the board.

The game also marked the return of Calgary quarterback Peter Liske to Winnipeg Stadium after a four-year stint playing U.S. football.

Known during his previous years in the Canadian Football League as a top-flight passer, the crowd expected an aerial matchup between Liske and his ex-Penn State teammate Jonas.

Both Jonas and Liske completed 16 passes, but the Winnipeg signal-caller proved far more effective with a consistent variety in his attack. Both were obviously hampered by a wind that gusted from 16 to 22 miles per hour.

Bombers outrushed the visitors 87 to 53 and had 16 first downs compared with Calgary's 14.

Following the game, Bombers announced that and guard Ray Watrin could be out for at least six weeks with torn knee ligaments.

★ ★ ★

WESTERN CONFERENCE

	P	W	L	F	A	Pts.
Edmonton	2	2	0	43	25	4
Saskatchewan	3	2	1	74	47	4
Calgary	2	1	1	30	45	2
Winnipeg	3	1	2	55	50	2
B.C. LIONS	2	0	2	24	59	0

EASTERN CONFERENCE

	P	W	L	F	A	Pts.
Toronto	2	2	0	44	15	4
Montreal	2	2	0	39	23	4
Hamilton	2	0	2	23	39	0
Ottawa	2	0	2	15	44	0

Next game: Monday — Hamilton at Ottawa.

Yardsticks

Calgary		Winnipeg
14	First downs	16
53	Yards rushing	87
164	Yards passing	289
207	Net offence	373
16-36	Passes made-tried	16-31
1	Interceptions	3
10-35.3	Punts-average	9-45.4
0-0	Fumbles-lost	1-0
8-35	Penalties-yards	6-25

Net offence is yards passing plus yards rushing, minus team losses.

CALGARY 7, WINNIPEG 30

First Quarter

1. Calgary, single, Linterman 75 yards, 0:05.
2. Winnipeg, touchdown, Brown six yards, Jonas convert 5:06.
3. Calgary, field goal, Robinson from 19 yards, 10:01.

Second Quarter

4. Winnipeg, safety, Liske tackled 0:52.
5. Winnipeg, single, McKee 62 yards, 6:48.
6. Winnipeg, field goal, Jonas from 22 yards, 14:07.

Third Quarter

7. Calgary, field goal, Robinson from 34 yards, 12:17.

Fourth Quarter

8. Winnipeg, single, McKee 67 yards, 2:20.
9. Winnipeg, field goal, Jones from 44 yards, 6:55.
10. Winnipeg, touchdown, Strong 61 yards on interception, convert failed, 8:38.
11. Winnipeg, touchdown, Williams pass from Jonas 30 yards, Jonas convert, 13:59.

AN ESTIMATED 10,000 TO CHASE $25,000 SALMON IN B.C. DERBY

Lurking somewhere in the coastal waters is a hungry salmon worth between $500 and $1,000 a pound.

Even with food prices jumping like a big, hook-nosed Coho on a line, that seems totally absurd, but that's the $25,000 prize to be paid to the lucky fisherman who hooks the top salmon of the B.C. salmon derby Saturday and Sunday.

The derby, in its sixth year, now is known as the "Export 'A' Kings $25,000."

Federal fisheries officials estimate that 3,500 boats carrying about 10,000 enthusiasts from around the world will hit the waters of English Bay and Howe Sound near Vancouver, the Cowichan Bay area and Pender Harbor in the Sechelt Peninsula to try for the bite which could win the $25,000.

The weather forecast predicts the recent spell of warm, sunny weather will continue through the two-day event, although there could be some fog patches in the early morning and fresh northwest winds up to 15 miles an hour in coastal waters.

Among the many fishermen will be Bruce Knack of Britannia, who won the $25,000 prize last year when he landed a 33-pound, 13-ounce spring in Howe Sound.

Second prize is a 20-foot trailer valued at $5,000. Third prize is a $4,000 camper unit. There also are many consolation prizes.

Light smooth '58 rye from Hiram Walker.
The right rye, for right now, right here in B.C.

'58 Rye is available in both 25 and 12 ounce sizes.

Dale Just Four Shots Behind Ladies' Leader

CHARLOTTETOWN (CP) — Dale Shaw took up golf when she was 20 as "just another sport" and today finds herself in the thick of the Canadian Women's amateur golf championship.

After only six years of competitve golf, the petite dark-haired Victoria girl finds herself the closest she's been to the National title in four trips to the Canadian and her score is just four strokes off the leader—Susan Wickward of Cambridge, Ont.

"You shoot 83-80 golf and it doesn't seem like good golf but it appears to be all right here," the 26-year-old all-round athlete said Thursday. "My 79 today was more like I like to play."

She said the course, after almost a week of continuous rain before the tournament started Tuesday, appears to be drying out and "you've got to watch your approach shot into the greens now," which she said are getting faster and harder.

The low 36 and ties advanced to today's final 18 holes. The cutoff score after 54 holes was 268.

But the talk of the day was Mrs. Wickware who finished the front nine in 33—three under par and the only subpar nine of the tournament so far.

Susan birdied five of her first 10 holes and had only one bogey before running into trouble on the 11th. Her trouble continued through until she "managed to par the 15th and out."

Her 77 for the day left her with 238—13 over par—and a one-stroke lead on defending champion Marlene Streit and last year's runner-up Carole Semple.

Susan Wickware, Ont.	83-78-77—238
Carole Semple, U.S.	83-78-78—239
Marlene Streit, Ont.	79-79-81—239
Marilyn Palmer, Vanc.	80-81-80—241
Betty Cole, Edmonton	81-81-79—241
Cathy Sherk, Ont.	80-83-78—241
Gayle Borthwick, Ont.	83-80-78—241
Cathy McMillan, Edm.	82-77-83—242
Carol Le Feuvre, Jersey Islands	81-78-83—242
Dale Shaw, Victoria	83-80-79—242
Barbara Horne, Calg.	81-83-79—243
Catherine Panton, Scotland	84-79-81—244
Jane Kirkpatrick, Tor.	83-80-82—245
Carole Redford, England	83-80-82—245
Carolyn Larsen, Vanc.	83-83-79—245
Marion Esselle, Que.	82-85-82—249
B. Turnbull, Saskatoon	88-83-79—250
M. Walker, Scotland	84-82-85—251
Cheryll Gibb, Ont.	87-83-82—252
Liz Hoffman, Ont.	83-84-86—253

Century Rallies To Clip Oaks 5-4

Century Inn grouped five of their 11 hits in the last two innings Thursday to rally for a 5-4 decision over Royal Oak Sporting Goods in the opening game of a Stuffy McGinnis Men's Softball League semi-final series at Heywood Avenue Park.

Royal Oak took a 4-2 lead with two runs in the fourth inning but Century bounced back to square things with two in the sixth.

John Hughes came up with his fourth single in four trips to the plate to drive in the winning run in the seventh frame.

The other semi-final between Bell's men's Wear and Seaboard Construction, gets underway tonight at 6:30 in Central Park.

Royal Oak joins Labatts, Six Mile House, Sooke Merchants and CFB Esquimalt in a round-robin district senior "C" playoff starting at 10 a.m. Saturday.

Royal Oak Spts	200	200	0—	4	6	2
Century Inn	002	002	1—	5	11	1

Gord Warren, Ken Fox (4) and Bob Gray; Bill Polz and Terry Oscarson.

Bradshaw Ousted In Quebec Open

MONTREAL — Victoria's Glen Bradshaw was eliminated 6-4, 2-6, 7-5 by Scott Cathcart of Toronto during a quarter-final match in the Quebec open junior tennis championships here Thursday.

Other players advancing to the semi-finals were Jim Mossop of Catherines, Heineo Lentz of Toronto and Kendall Chai of Hawaii.

Thompson Four Up After Blazing Round

CORNER BROOK, Nfld. (CP) — Bill Thompson of Toronto fired a record-breaking 63, seven under par, to take the first-round lead in the Newfoundland Open golf tournament.

Thompson held a four-shot lead over Bob Panasiuk of Windsor, who fired a 67.

Tied at 68 with a share of third spot were Duke Doucet of Victoriaville, Que., and Tom Nettles of San Diego, Calif.

The four were the only golfers to break par 70 over the 5535-yard Blomidon Country Club course.

Softball Tourney

Ten teams from various parts of the province will compete in the 10th annual all-Indian men's softball tournament at Centennial Park in Central Saanich this weekend.

Butler Brothers of the Commercial League will play host to two teams from Lytton and one each from Merritt, Boston Bar, Vancouver, Sardis, Nootka, Port Alberni and William Head in the double-loss elimination tourney.

Play starts at 8 a.m. Saturday and resumes at the same time Sunday with the final scheduled to start at 5 p.m.

For solid comfort DRIVE VOLVO from McCALLUM MOTORS
1101 Yates, Phone 386-6168
Dealer Licence No. D2129

MEN! ARE YOU WORTH $10.00 AN HOUR?
You can easily make MORE in 5 minutes by taking advantage of our great
MEN'S SHOE SALE
HARTT - SALAMANDER - GALE
1/3 to 1/2 OFF
For immediate clearance
ALL CURRENT STYLES
for Dress or Casual
Sale already in progress.
OLD COUNTRY SHOES
CHARGEX
"We Serve You Right"
Downtown
635 Johnson St.
Phone 383-7012

Imperial centre
DISC BRAKE SERVICE
Trust your disc brakes to our *service specialists*

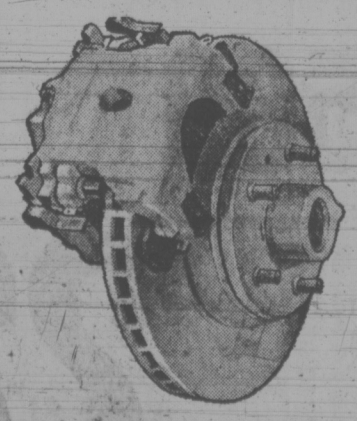

Reline front disc brakes ONLY 32.95
Including parts and labour
90 DAYS OR 4000 MILES Esso Service Guarantee WHEREVER COUPONS FIRST
Our expert service includes:
• Replacing front pads.
• Inspecting rear brake linings.
Note: • Disc machining and/or caliper rebuilding is extra. • IMPORTS EXTRA.
Complete reline front disc and rear drum brakes
82.95
Including parts and labour
Here's what we do:
• Supply and install new front pads.
• Supply and install new rear linings.
• Supply new front seals.
• Machine front rotors.
• Machine rear drums.
• Repack front wheel bearings.
• Install new brake spring kit.
Note: • Wheel cylinder and/or caliper rebuilding is extra. • IMPORTS EXTRA.
Use your Esso or Chargex credit card.
SERVICE DEPT. OPEN 'TIL 12 MIDNIGHT
MONDAY THROUGH FRIDAY — 8 TO 5 P.M. SATURDAY
HILLSIDE AND SHELBOURNE
DOUGLAS AND FINLAYSON
592-2455
Esso

Local Keel Boats Try Something New

AROUND OUR SHORES

By Pat Dufour

Something new in sailboat racing on this coast will be tried out this weekend.

It's the 24-hour continuous race of the Royal Victoria Yacht Club for keel boats rated either under International Offshore Rule or Pacific Handicap Racing Fleet.

The race begins at 2 p.m. Saturday, ending the same time on Sunday.

Skippers will be given a choice of nine or 10 rounding marks, some in the Haro Strait area, some in Cadboro Bay and others off the Victoria shoreline and approaching the entrance to Esquimalt Harbor.

Instead of setting a course, as in a conventional race, skippers will be able to choose which marks they round, the only restriction being that no mark can be rounded more than twice.

Each skipper will be given a log in which he will enter the time he rounds each mark and also note other boats in the vicinity at the time of rounding.

The name of the game is to make as much mileage as possible, utilizing favorable wind, tide and currents to the ultimate, until the time allowance for the race runs out.

This type of racing is highly popular in Scandinavia, as well as on the eastern seaboard.

Navy type Nigel Scott-Moncrieff, who puts in quite a few hours as PHRF handicapper in this area, is responsible for introducing this one into the club's racing agenda. Nigel obviously became sold on the idea when serving on the east coast.

★ ★ ★

The substained good weather is keeping some normally enthusiastic racers on the cruising circuit longer than usual, resulting in a pretty skimpy turnout of boats for RVYC's August Wednesday night series which began this week.

Of those who competed in the Cal 20 fleet Wednesday, John de Bourcier's Galenaia was the big winner. Having been our family boat for five good years of racing it's great to see Galenaia doing her thing again. In second spot was Harry Armstrong's Tarkwa.

The lazy summer weather also seemed to have an effect on the annual regatta of the Esquimalt Squadron, Canadian Forces Sailing Association, on the weekend. There was a smaller field than usual but those that were there kept up the usual standard of competition.

★ ★ ★

The regatta began with a long-distance race from Cadboro Bay to Esquimalt on the Friday evening, with the first division 1 PHRF boat being Jan Huibers' Sea Spell of the Turkey Head Sailing Association. In second place was Gerry Howell-Jones' Sean of RVYC.

In division 11 PHRF it was John Parks' Bon Homie, followed by Jack Truman's Rabble Rouser.

Dennis Reilly's Green Teal was top Sailerette, easing out Norm Hellyer's Black Hawk.

Sea Spell retained her winning streak, winning the weekend series racing for her division. Sean also kept her second place, inching out Brian Saunder's Impulse, who had to settle for third position.

Bill Kollachanski's Belle Amie was top boat in PHRF division 11 series racing. After her came Rabble Rouser and Jim Rogers' Sara.

In Sailerettes, it was Dave Stone's Red Start, Black Hawk and Green Teal.

Pete Smith won in Fireballs, the RVYC sailor having Henry Pejril as crew. In second spot was Ken Inkman.

Kay Fujimo and Peter Oliver won in 420 series racing, runners-up being Andrew Burton and Steve McCombe.

Mark Brown sailed his Cobra to first over-all in X class dinghy racing, having Jan Smith as crew to round out a winning combination.

Drinkwater Sets Strikeout Pace

Derek Drinkwater, who topped the Victoria Senior Baseball League during the regular season with eight wins in 13 decisions, Wednesday night led Greaves Movers into the league's playoff final.

Drinkwater struck out 13 batters on his way to a four-hitter as Greaves edged Gorge Hotel 5-4 at Lambrick Park to take the best-of-five semi-final series three games to one.

Drinkwater had a no-hitter going until running into trouble in the sixth inning, when he gave up four hits and four runs.

He was tougher in the final frame, blanking Gorge on one hit to nail down the victory.

Greaves tackle league champion Farmer Construction in two games at 1 and 3 p.m. Sunday when the final series gets under way.

Drinkwater, with a total of 121, also led the league in strikeouts.

Dave McDonald, a 17-year-old rookie who plays for Farmers, won the league's batting title. He finished the regular schedule wth a .386 average and Don Burrows, who had .351, led a sweep by Greaves of the next five places.

Glen Wallis of Farmers was the leading home-run hitter, with three.

Top 10 batters and other leaders:

1. Dave McDonald, Farmers .386
2. Don Burrows, Greaves .351
3. Terry Karpiuk, Greaves .344
4. Larry Montgomery, Greaves .324
5. Mike Squire, Greaves .316
6. Ralph Anderson, Greaves .315
7. Barry Moen, Farmers .311
8. George Pakos, Farmers .294
9. Russ Holmes, Gorge .287
10. Terry Tweedy, Gorge .260

Home runs: Glen Wallis, Farmers, 3; Pakos, D. Burrows, 2.

Triples: Squire, 3.

Doubles: D. Burrows, 6; Willis, Squire, Holmes, Tom Robertson, Gorge, Gerry Lister, Al's Home, 5; John Yankoski, Farmers, Mike Baier, Farmers, 4.

Runs: Squire, 18; Pakos, Anderson, 17; Bob Moysey, Gorge, 16; D. Burrows, 15; Wallis, McDonald, Holmes, 14.

Runs batted in: D. Burrows, Karpiuk, 18; Wallis, Squire, 13; McDonald, Montgomery, 11; Robertson, 10.

Stolen bases: D. McDonald, 14; Bob Butcher, Al's Home, 6; Moysey, 5; Randy Johnson, Farmers, Squire, 4.

PITCHING

Decisions: Glen Campbell, Farmers, 6-1; George Brice, Farmers, 6-3; Derek Drinkwater, Greaves, 8-5; Rick Cook, Gorge, Bob Mabee, Farmers, 7-5; Peter Jolly, Gorge, 6-5.

Strikeouts: Drinkwater, 121; Mabee, 100; Cook, 90; Karpiuk, 77; G. Brice, 70.

Earned run average: Campbell, 1.04; G. Lister, 1.09; Drinkwater, 1.31; Jolly, 1.46; Cook, 1.48.

SCUBA COURSE
NEXT CLASS BEGINS AUGUST 12

4 STUDENTS PER INSTRUCTOR
5 OCEAN DIVES
10% Off New Equipment
We rent wet suits to our students at 50% off regular charge.
Free Air for 2 Months following course.
TEACHING IS OUR SPECIALTY
AQUAKNOX DIVE CENTRE
943 YATES ST. 386-2525

TRY THE 'NEW' 6 YEAR OLD CANADIAN WHISKY

Canada Cup Reserve. Smooth and light with a rich Canadian taste.
Try it. We think you'll find it's your cup of tea.

CANADA CUP
Six years smooth
Canadian Schenley Distilleries Ltd.
Celebrating the 20th anniversary of the Canadian Schenley Football Awards.

TOP-SCORING VALUES FROM THE . . . Dodge Boys
VICTORIA'S WINNING TEAM at NATIONAL CHRYSLER DODGE

TOUCHDOWN
Dependable USED CARS
USED CAR VALUES

'73 TOYOTA COROLLA '1600'
4 Speed,
$2169

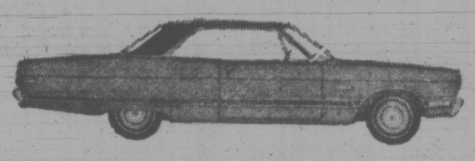

'69 PLYMOUTH
2 Door Hardtop — Automatic
$1369

'68 PONTIAC Parisienne
4 DOOR HARDTOP —Fully Powered
$1369

'73 CHEVELLE MALIBU STATION WAGON
Fully powered and equipped. Only 350 miles.
$4569

'72 DATSUN FASTBACK
$1869

'71 COUGAR XR7
$3269

'68 CORTINA COACH
$769

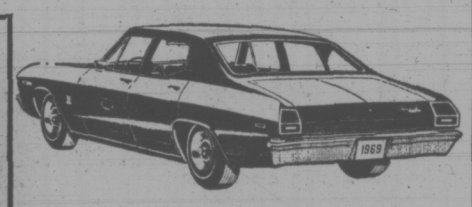

'69 CHEV SEDAN
V8 Automatic.
$1469

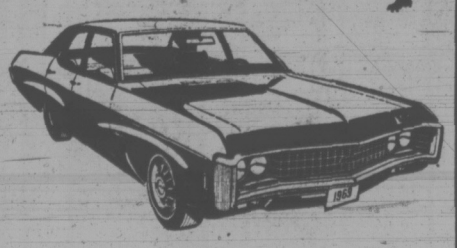

'70 CHEV SEDAN
V8 Automatic, Power Steering
$1569

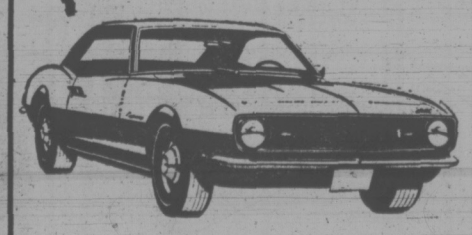

'67 CAMARO
V8 Automatic
$1669

'71 PLYMOUTH SATELLITE
4 Door Sedan, 383 V8, Automatic, Power Steering, Disc Brakes.
$2269

'64 CHEVY II
STATION WAGON, Radio
$469

NOT A RED CENT DOWN
• 100% Financing. • No Red Tape.
• No Payments 'til Sept. 15th '73.

• Up to 48 Months to pay. Convenient low, low rates to suit your budget on approved credit.
"Victoria's Most Trusted Name for 69 Years"
National Motors Ltd. (Lic. 567-73)

NATIONAL CHRYSLER DODGE
Both sides of 800 Block YATES ST. • 384-8174

Sears

Save 10% on installed materials now at Sears

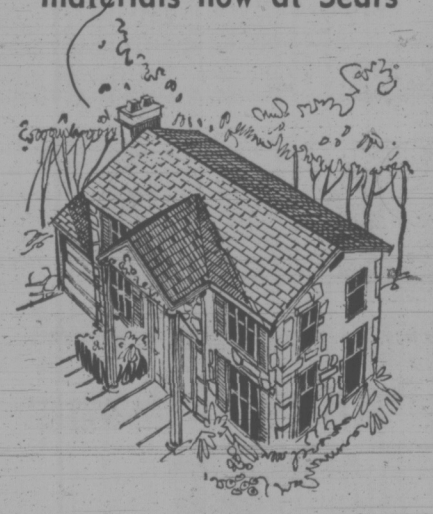

Sears guaranteed roofing

Buy now — make your first payment in October, 1973. When you order during this event you will receive 10% off the cost of installed Superlock shingles that will last for years. (See guarantee below). Only the finest in materials and workmanship are used by Sears. You can depend on your roof to be long-lasting and maintenance-free.

Aluminum eavestroughing

Sears White enamelled eavestroughing is guaranteed not to need paint for at least twenty years. Won't blister, crack or peel. First payment in October when purchased with roofing, and 10% off materials when you buy now.

Installed chain link fencing

Our custom built chain link fencing gives you years of satisfaction. Each installation is built to suit your own requirements. Choose from Green vinyl or galvanized steel. Save 10% on materials (when installed by Simpsons-Sears) — Order now!

Sears roofing guarantee

When installation is arranged through Simpsons-Sears, we will for a period of 5 years: repair, replace or cause necessary repair to be made without charge to you, if roof should leak due to defects in material or workmanship. From 5 to 15 years we will repair, replace or cause necessary repair to be made, charging you only 1/180th of the then current price to each month from date of purchase.

First payment October, 1973 when you charge it on your convenient All Purpose Charge Account. No service charge till October, 1973.

For more information phone: 388-9111

Sears: Building Supplies (64)

Simpsons-Sears Ltd.

Simpsons-Sears Hillside: 3190 Shelbourne Street. (8-32)

Hot Expos Dial M for Marshall

By The Associated Press

Whenever Montreal Expos are in trouble, manager Gene Mauch dials M for Marshall.

"He's the most complete relief pitcher I've ever seen," said Mauch after his bullpen ace saved a 5-3 victory over San Francisco Giants in a National League baseball game Thursday.

Consider Marshall's record and you can believe Mauch's superlatives. The right-hander has won 10 games, saved 23 and fashioned a 2.47 earned run average while working in relief.

But that's not all he does well, according to Mauch.

"He does more things like an athlete than any reliever I've ever had," said Mauch. "He has pitches for all the hitters, is an outstanding fielder and can bunt and hit."

Marshall did what he is primarily paid to do Thursday—choke off late-inning threats. He came into the game with one out and Giants on first and third and preserved the victory for Mike Torrez.

"If the most valuable player was picked right now," said Mauch, "Marshall would win in a waltz."

In the National League's other games, Los Angeles Dodgers nipped New York Mets 1-0, Atlanta Braves beat St. Louis Cardinals 8-6 and San Diego Padres stopped Philadelphia Phillies 10-9 in 11 innings.

Baltimore Orioles moved back into first place in the American League's Eastern Division with a 2-1 victory over Minnesota Twins. Detroit Tigers slipped a half-game off the pace by losing 5-4 to Chicago White Sox.

Boston Red Sox lost a chance to gain ground in the East when they lost 3-2 to Kansas City Royals. Milwaukee Brewers edged California Angels 6-5 in Thursday's only other AL game.

Two-run homers by Jim Lyttle and Ken Singleton gave Montreal an early 4-0 lead and then the Expos had to rely on Marshall in the late going to pull out their fifth victory in six games.

The victory moved the hot Expos into second place in the National League East, four percentage points ahead of the idle Pittsburgh Pirates and 4½ games behind St. Louis.

"There are five weeks to go," said Mauch, "but when you're second, there's only one place better."

Manny Mota's eighth-inning single snapped a 24-inning scoreless streak for Los Angeles.

Dodger Claude Osteen, who allowed four hits, was locked in a scoreless duel with Jerry Koosman until the Dodger rally in the eighth.

Dave Johnson capped a five-run rally in the eighth with a three-run homer, helping Atlanta beat St. Louis.

The Braves' big eighth gave them a 7-2 lead and helped them withstand a four-run uprising by St. Louis in the ninth. The loss was the fourth straight for St. Louis.

BASEBALL SCOREBOARD

AMERICAN LEAGUE

Eastern Division

	W	L	Pct.	GBL
Baltimore	61	50	.550	—
Detroit	62	52	.544	½
New York	63	54	.538	1
Boston	60	53	.531	2
Milwaukee	54	58	.482	7½
Cleveland	44	71	.383	19

Western Division

	W	L	Pct.	GBL
Kansas City	65	50	.569	—
Oakland	64	50	.561	1
Minnesota	56	56	.500	8
Chicago	57	58	.496	8½
California	52	59	.468	11½
Texas	42	70	.375	22

California 000 203 000— 5 9 0
Milwaukee 000 021 012— 6 10 0
Wright, Monteagudo (7), May 7-11 (8) and Stephenson; Slaton 8-9 and E. Rodriguez. Home runs: California — Epstein (6th); Milwaukee — Briggs (13th), May (18th).

Chicago 000 030 011— 5 8 1
Detroit 010 011 010— 4 10 0
Forster, Acosta 7-2 (8) and Herrmann; Coleman 18-9 and Freehan. Home run: Chicago — Sharp (3rd).

Boston 010 000 010— 2 5 1
Kansas City 020 100 00x— 3 7 1
Lee 12-7 and Montgomery; Busby 10-11, Bird (8) and Taylor. Home runs: Boston — Miller (3rd); Kansas City — McRae (4th).

Baltimore 101 000 000— 2 8 0
Minnesota 000 000 001— 1 6 0
Cuellar 9-12 and Hendricks; Blyleven 14-11 and Mitterwald. Home run: Baltimore — Davis (7th).

NATIONAL LEAGUE

Eastern Division

	W	L	Pct	GBL
St. Louis	61	54	.530	—
Montreal	56	57	.496	4
Pittsburgh	55	56	.495	4
Chicago	56	58	.491	4½
Philadelphia	52	62	.456	8½
New York	51	61	.455	8½

Western Division

	W	L	Pct	GBL
Los Angeles	72	43	.626	—
Cincinnati	69	47	.595	3½
San Francisco	62	51	.549	9
Houston	59	58	.504	14
Atlanta	54	64	.458	19½
San Diego	39	75	.342	32½

Montreal 202 000 100— 5 7 3
San Francisco 001 001 100— 3 7 0
Torrez 7-11, Marshall (7) and Stinson; Barr 9-11, Carrithers (3), Willoughby (6), McMahon (8) and Rader. Home runs: Montreal — Lyttle (3rd), Singleton (19th); San Francisco — Bonds (31st).

Atlanta 200 000 051— 8 11 0
St. Louis 000 000 204— 6 9 1
Morton, Niebauer 1-0 (7), Leon (8), Devine (9), House (9) and Casanova; Foster, Hrabosky 1-1 (8), Segui (8), Sprague (9) and Simmons. Home runs: Atlanta — Johnson (30th), Casanova (5th); St. Louis — Cruz (8th).

New York 000 000 000—0 4 1
Los Angeles 000 000 01x—1 10 0
Koosman 8-13 and Grote; Osteen 13-5 and Ferguson.

Phila 003 000 240 00— 9 11 1
San Diego 303 003 000 01—10 14 1
Lonborg, Wallace (4), Kiorlo (6), Lersch (7), Wilson (8), Brandon 1-4 (11) and Boone; Jones, Caldwell (7), Romo (8), Corkins 4-7 (11) and Kendall. Home run: San Diego — Roberts (11th).

PACIFIC COAST LEAGUE

Hawaii 5, Spokane 2.
Tacoma 4, Eugene 3.
Salt Lake 5, Tucson 1.

ZENITH
"The Quality Goes In Before the Name Goes On."

26" CHROMACOLOR II FOR 1974

This beautiful Zenith 26" Chromacolor II TV features Zenith's new 100% SOLID STATE 300V chassis for the brightest sharpest picture Zenith has ever produced. "Chromatic" one button color tuning for natural controlled color. The Regal Mediterranean console is available in either Dark Oak or Pecan to fit any decor.

Exclusive to Colortron in Victoria
Available Now at This Special Price $899
Budget Terms

COLORTRON TELEVISION LTD.
VICTORIA'S QUALITY TELEVISION AND STEREO CENTRE
3180 HARRIET 383-9113
(Just Off Burnside)

the Bay

THE "SUIT YOURSELF" SALE

MADE TO MEASURE SUITS
ONLY $129

Made-to-measure means made to suit you in your kind of style . . . your kind of colour. Find out now for yourself just how good a sale priced, quality made-to-measure suit can look. Browse through our Fall '73 style books . . . look over our extensive collection of Fortrel polyester / wool blends, wool worsteds and doubleknits. And feel free to talk things over with our expert staff. You'll discover that a personally tailored, made-to-measure suit can be one of the most economical investments you'll ever make. So come in today and suit yourself . . . at the Bay.

(Slight extra charge for some styling details. 10% extra charge for size 47, 15% extra for sizes 48-49 and 20% extra for sizes 50-52.)

Men's Suits, Main Floor

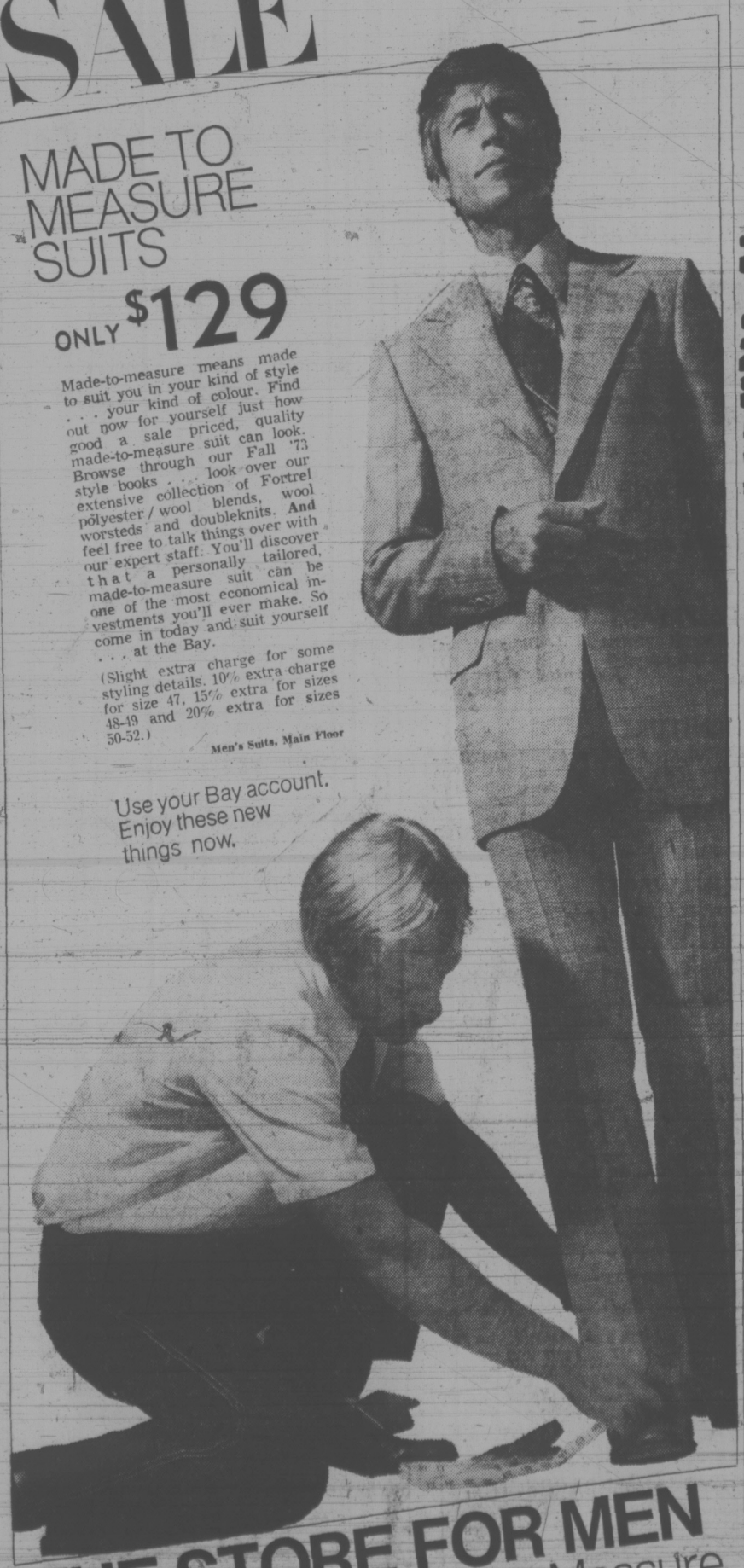

Use your Bay account. Enjoy these new things now.

THE STORE FOR MEN
Suit yourself with Made to Measure

Hudson's Bay Company

Sea & Ski Sports World
BOAT SALE
When you ask for MORE—Ask for US!

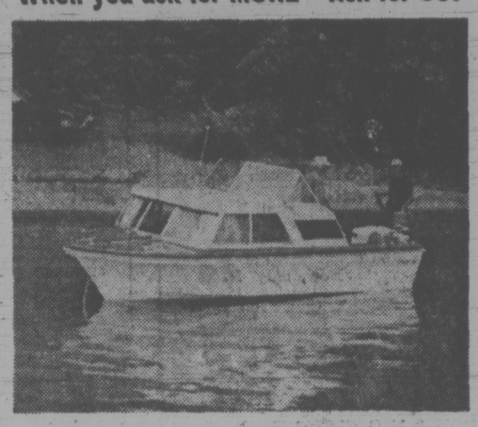

18-Ft. Steury Custom Cruiser

Sleeps 2 • 2-burner gas swing-out range • Enamel steel sink • Ice refrigerator • Curtained toilet area • 5-gal. fresh water storage • Galley pump • Choice of colors • Hydro-lift rails. Can be seen in outboard or inboard-outboard.

With Outboard, Reg. $4,290 ..... SALE $3,675
With 140 h.p. Inboard-Outboard Mercruiser, Reg. $7,950 ..... SALE $6,875

OPEN 9-9, MONDAY THROUGH MONDAY
642 Burnside East 388-5561

CAPITAL Downtown

FISHERMEN'S HEADQUARTERS
SHOP DAILY 9 - 5:30; THURS., FRI. 9 'TIL 9

NYLON LINE
100-yard spools nylon monofilament line at low, low prices for trout, bass or salmon fishing.

4-lb. Test Each	19¢	20-lb. Test Each	44¢
6-lb. Test Each	22¢	25-lb. Test Each	55¢
8-lb. Test Each	25¢	30-lb. Test Each	65¢
12-lb. Test Each	34¢	34-lb. Test Each	70¢
15-lb. Test Each	38¢	40-lb. Test Each	75¢
17-lb. Test Each	41¢	43-lb. Test Each	80¢

SLIP WEIGHTS
Ideal for fishing salmon, etc. 1-oz. to 16-oz. at every day low prices.

1 oz.	15¢
2 oz.	17¢
3 oz.	19¢
4 oz.	23¢
6 oz.	27¢
8 oz.	32¢
12 oz.	42¢
16 oz.	52¢

CANNON BALLS
Round lead ball weights for the deep fishing unit for catching those large springs.

1 lb.	55¢
1½ lb.	79¢
2 lb.	1.05
3 lb.	1.55
5 lb.	2.55

Ball weights with swivels also available.

WIRE LINE
NORTHERN plain monel single strand wire line for deep fishing.

45-lb. Test x 300'	6.99
45-lb. Test x 500'	10.99
45-lb. Test x 600'	12.99
60-lb. Test x 600'	16.99

TROLLING RODS
Solid or hollow fibreglass trolling rods. 1 and 2 piece by BUTCH, DAIWA, NFT, PEETZ and other well-known makes.

- 6½-FT. DAIWA TROLLING ROD 9.95
- 7-FT. DAIWA 2-PIECE TROLLING ROD 10.95
- 6½-FT. NFT 2-PIECE TROLLING ROD 13.95
- 7-FT. NFT 2-PIECE TROLLING ROD, SWIVEL TOP 19.95

BOBBY ORR FISHING SET
A special purchase. BOBBY ORR fishing kit complete with 2-piece fibreglass spinning rod, open face spinning reel, line, leader, lures and hook. A TERRIFIC BUY! SPECIAL 6.99

STEELITE REEL
5" Diameter Australian made trolling reel. An inexpensive model for the young fishermen or beginners. SALE, Each 4.88

"MOUNTIE" SLEEPING BAG
3-lb. polyester fill. Ideal summer bag for adults. Cut size 37"x77" (finished approx. 35"x75"). Assorted color poplin outer shell, warm sports flannel lining and full zipper. Two bags zip together to form double. SPECIAL, Each 12.69

OVER 30 OTHER MODELS TO 149.95

1832 STORE STREET
385-9703
CAPITAL IRON & METALS LTD
FREE PARKING IN CAPITAL'S LARGE PARKING LOT

SHOP-EASY
BUDGET BEATERS

SQUIRREL BRAND
PEANUT BUTTER
48 oz. Tin 1.39

BEANS with PORK
BETTER BUY BRAND
6 14-oz. Tins 1.00

SALAD DRESSING
MIRACLE WHIP BRAND
From Kraft 32-oz. Jar 69¢

MARGARINE
BETTER BUY BRAND
5 1-lb. Pkgs. 1.00

PAPER TOWELS
VIVA BRAND
2-Roll Pack 55¢

LOCAL No. 2
LETTUCE
FIRM GREEN HEADS
2 for 39¢

We Reserve the Right to Limit Quantities
SHOP-EASY Westfair Affiliate
Prices Effective August 10 and 11

Liquified Gas Too Costly For Island

VANCOUVER (CP) — Liquified natural gas is out of economic reach for Vancouver Island, the British Columbia Energy Commission has been told.

Robert Kidd, assistant general manager for B.C. Hydro, told the commission's public inquiry into the B.C. natural gas industry that Hydro two years ago commissioned a study of liquifying gas and transporting it to Victoria and Nanaimo but was told it is not economically viable.

Asked if rising butane prices might make it viable today, Kidd replied: "It could improve it but I don't think it has changed. It's still uneconomic."

Both Victoria and Nanaimo have underground mains used to supply homes with butane. Hydro distributes natural gas to the Greater Vancouver area and ships bulk butane to the two Island cities.

Kidd said Hydro studied the possibility of transporting by barge liquified natural gas (LNG) from Hydro's LNG plant on Tilbury Island in Delta but found its facilities too limited for the needed supply.

The Tilbury Island plant was built two years ago and is used to help supply Hydro with gas during peak demand months of December and January.

Kidd left open the possibility that LNG for Vancouver Island may yet become viable and indicated the price of butane is rising.

He said the landed price of butane in Victoria was about 80 cents a MCF (thousand cubic feet) but is higher now. Hydro buys gas in the Fraser Valley from Westcoast Transmission Co. Ltd. for an average of 32.4 cents a thousand cubic feet.

In cross-examination from Inland Natural Gas Co. Ltd., an interior distributor of gas, Kidd said that Hydro has been informally negotiating with Westcoast for a greater supply of gas.

In its brief Hydro said it expects to reach its maximum volume by 1977.

At present Hydro has a contract with Westcoast, the only transporter of B.C. Gas, for a maximum volume of 400 million cubic feet a day at a fixed price until Oct. 31, 1987, and at an unpegged price until Oct. 31, 1991.

It is anticipated that if Hydro wants a volume greater than 400 million cubic feet a day it will have to negotiate with Westcoast a new contract at higher prices.

The hearing continues.

Saturday . . . save at the Bay's storewide

CLEARANCE

the Bay

Clearance includes in-season summer merchandise at out-of-season prices. Personal shopping only.

THERE'S MORE FOR YOU DOWNTOWN

JEUNESSE AND KINETICA

JUNIOR SPORTSWEAR—Selection includes sweaters, jackets, shirts and pants in assorted colours and patterns. Broken sizes. Now, each **3.99 to 15.99**

PANTS—With or without cuffs, fly front. Polyester and cotton blends in white, yellow, powder blue and pink. Broken sizes 5 to 15. Now, each **9.99**

JUNIOR DRESSES — Assortment includes 2-piece suits, halter dresses and long dresses in cotton and polyester blends. Assorted pastels. Broken sizes 5 to 13. Now, each **12.99 to 24.99**

PANTS AND TOPS—Zip front, cuffed pants. Assorted materials in plaids and plains. Broken sizes. Now, each **9.99**

ASSORTED SPORTSWEAR—Includes skirts in plaids and plains, long and short sleeve sweaters, pants. Assorted colours in easy-care fabrics. Broken sizes S.M.L. Now, each **3.99 to 6.99**

HALTERS AND T-SHIRTS — Assorted one size and broken S.M.L. Cotton and polyesters in summer colours. Now, each **99¢ to 3.99**

Jeunesse and Kinetica, Second Floor

SPORTSWEAR

WOMEN'S WHITE PANTS—Have cuffs and zip fronts. Some are pull-on style. Fortrel* in broken sizes 10 to 16. Now, each **14.99**

SHORTS AND T-SHIRTS—Cottons and knits in assorted colours, broken sizes. Now, each **2.99 to 4.99**

*RTM

Sportswear, Second Floor

LOUNGEWEAR

LONG DRESSES—Attractive, cool summer styles in easy care fabrics. Broken sizes and styles. Now, ⅓ Off

BODY SHIRTS—Assorted sleeveless, short sleeve and halter styles. Broken sizes. Now, each **7.99**

Loungewear, Second Floor

FASHION ACCESSORIES

NOVELTY SWEATERS—Short sleeve summer style in assorted sizes and colours. Now, each **4.99**

ACRYLIC HALTERS — V-neck, sleeveless style in summer shades in assorted sizes. Now, each **2.99**

HALTER TOPS—Polyester and cotton in assorted styles and sizes. Colours include peach, yellow, orange plus others. Now, each **1.99**

BAGGIES—High waisted with cuffed wide legs. Fortrel and some polyester/cotton in pastels and plaids. Now, each **6.99**

Fashion Accessories, Main Floor

HANDBAGS

CANVAS TOTE BAGS — Assorted colours and styles. Now, each **5.99**

VINYL HANDBAGS — Casual and dressy styles in white, beige, navy, black and shades of brown. Now, each **9.99**

Handbags, Main Floor

FASHION FOOTWEAR

DUNLOP SLIPPERS—Made in England, are fur trimmed with wedge heels. Broken sizes in violet, Royal blue, cerise, gold, scarlet. Now, pair **4.99**

ASSORTED SANDALS—Include vinyl and leather with crepe or composition soles. Broken sizes. Now, pair **7.99**

TENDER TOOTSIES — Discontinued styles including the Spectator look. Broken sizes in white or beige only. Shop early while quantities last. Now, pair **3.99 to 5.99**

TEEN SHOES—Include clogs and pumps in leather, vinyl and canvas. Brown, white, tan or brown in broken sizes. Now, pair **7.99**

Fashion Footwear, Second Floor

CHILDREN'S SHOES

PULL-ON GUMBOOTS—Rubber and some vinyl in plain and fur lined styles. White, black or beige in broken sizes. Now, pair **2.49**

BACK-TO-SCHOOL SHOES — Crepe soles and two-tone styles in leather, suede or vinyl. Broken sizes in rust, navy, brown, black. Now, pair **4.99**

Children's Shoes, Second Floor

SUMMER JEWELLERY

VENDOME COSTUME JEWELLERY—Cool white with gold colour. Limited quantity. Now, **2.50 to $5**

BRACELETS, EARRINGS — In red and white. Now, **99¢ to 1.49**

PASTEL COLOUR ROPES — Now, **2 for 1.49**

Jewellery, Main Floor

KNITTING YARNS

BAYCREST ARAN WOOL—Hand washable or dry cleanable. Moss, gold, brown or red. Now, 2 oz. **49¢**

Knitting Yarns, Second Floor

CHILDREN'S WEAR

INFANTS' AND TODDLERS' JACKETS — hooded style in nylon with zip front, elastic cuff, draw string waist, Kasha lining. Yellow, blue, red or brown. Sizes 24 months and size 3. Now, each **1.99**

INFANTS' QUILTS — 100% cotton cover in assorted nursery patterns, 100% polyester filling. Frilled edges. 36"x45". Now, each **3.99**

GIRLS' SLIM SETS—100% cotton in white, red or navy. Pants have elastic back and flare legs. Sleeveless, button back top with round neck and painted decal on front. 2 to 3X. Now, only, **2.44**

BOYS' SLIM SET—100% cotton. Top has round collar, button front and patterned sides on white base. Long pants have full elastic waist and come in solid navy or red. Sizes 12 mos., 18 mos., and 24. Now, set **2.44**

TODDLER BOYS' AND GIRLS' T-SHIRTS —assorted patterns and colours in cottons and Fortrels*. Pullover and zip front with short sleeves and round neck. 2 to 3X. *RTM Now, each **99¢**

TODDLER BOYS' AND GIRLS' SHORTS — brown, orange or navy cotton with half boxer waist, one pocket. Sizes 2 to 3X. Now, each **99¢**

BOYS' COTTON PYJAMAS—Elastic waist bottoms, short sleeve top with round collar and button front. Assorted patterns and colours: 2 to 6x. Now, each **99¢**

BOYS' SWIM TRUNKS — terry cloth with drawstring, elastic waist, brief legs. White with navy or red. 4, 6, 6X. Now, each **1.99**

BOYS' BAGGIES — cotton blend in brown and blue plaids. Cuffed flare style with zipper fly, 2 front pockets, elastic back. Sizes 4 to 6X. Now, each **2.99**

BOYS' T-SHIRTS — cottons and Fortrels* in short sleeve, round neck style, some collared. Assorted plains and patterns. Sizes 4, 6 and 6X. Now, each **1.99** *RTM

GIRLS' BABY DOLLS—100% cotton in assorted colours and patterns. Pullover style top with square neck, capped sleeves. Short leg bottom with elastic waist and legs. Sizes 4, 6 and 6X. Now, each **1.49**

GIRLS' SHORTS — Fortrel* in sizes 4 to 5 and 6 to 6X. Yellow, red or navy. Now, each **1.49** *RTM

GIRLS' POLYESTER SHORT SETS — straight band waist, zipper fly, cuffed leg shorts and elasticized halter top. Assorted plaids. 8 to 14. Now, set **2.99**

GIRLS' BABY DOLLS — perma-press cotton. Top has square neck, 2-button back, cap sleeve, ric/rac trim. Brief pant with elastic waist and leg. Sizes 8 to 12. Now, only **1.99**

HIGH CHAIRS — chrome frame with padded seat and back, removable tray, adjustable foot rest. Brown or blue. 5 only. Now, each **18.99**

BACK CARRIERS — over shoulder style of cotton in assorted floral patterns. Now, each **1.99**

PIN-UPS AND TIDY-UPS — assorted nursery characters of pressed cardboard. Now, each **3.99**

Children's Wear, Third Floor

LUGGAGE AND TOYS

CANVAS TOTE BAGS — shoulder strap style with side pocket and zipper closing. Red, yellow or tan. Now, each **16.99**

PLASTIC REPAIR KITS — suitable for inflatable toys and swimming pools. Now, each **19¢**

WOODEN BUILDING BLOCKS — Now, set **3.34**

SOFT FOAM BATHTUB BLOCKS — Now, set **2.59**

HOT POT PAINTS — six fluorescent, non-toxic colours. Now, set **1.19**

RUB-A-DUB-DUB — a battery operated, mystery action pre-school toy. Now, each **3.99**

POOLS — yellow polyethelene with floral decor. Now, each **2.49**

SWING SETS — four legged with 2 swings and a glider. Red and white. Now, set **18.99**

KITES—Easy to fly. Now, each **29¢**

6 FOOT SLIDE — steel construction in red. Now, each **12.99**

Toys and Luggage, Third Floor

FASHION FABRICS

GROUP 1 — Assorted cottons and surrahs. Now, yard **99¢**

GROUP 2 — Assortment includes brushed and polished cotton in solid colours, checks. Now, yard **1.99**

GROUP 3 — Cottons in white only, and polyester weaves. Now, yard **2.99**

Fashion Fabrics, Second Floor

MEN'S WEAR

Casual Wear by Famous Maker

SHORT SLEEVE KNIT SHIRTS — classic and sport styles. Now, each **7.99 and 9.99**

CASUAL KNIT PANTS — summer shades. Now, pair **13.99**

UNCONSTRUCTED KNIT SUITS — Now, each **49.99**

SEERSUCKER SPORT COATS — summer patterns. Now, each **16.99**

Casual Wear, Main Floor

WOOL WORSTED SUITS — 2-button front style with centre vent. 38 to 44, regular and tall. Now, suit **69.97**

FAMOUS MAKER DRESS SHIRTS — Fortrel*/cotton with long sleeves. Assorted plains and patterns. Now, each **3.99**

Men's Wear, Main Floor

BOYS' WEAR

SHORT SLEEVE KNIT SHIRTS — Crew neck style. Polyester/cotton in assorted stripes and plains. Sizes 8 to 16. Now, each **1.99**

BOYS' BATHING SUITS — Stretch style in assorted patterns. Sizes 8 to 16. Now, each **1.29**

YOUNG MEN'S WHITE BAGGIES—Cuffed, high rise style of 100% cotton. 28 to 34. Now, each **9.99**

Boys' Wear, Main Floor

SAVE ⅓ ON NOTIONS

To clear . . . complete stock of summer hats, straw summer bags and thongs. Included are folding stools, barbecue covers, re-cover sets, wet look finish fashion totes. Now ⅓ off

Notions, Main Floor

CAMERAS

FUJICA 35FS CAMERAS — Completely automatic with case. 2 only. Now, each **$50**

MINOLTA SRT101 SINGLE LENS REFLEX — Complete with case, interchangeable lens. 2 only. Now, each **$219**

ELMO MOVIE CAMERAS — Super 8, 4 to 1 zoom. 2 only. Now, each **139.98**

PHOTO ALBUMS — 3½"x3½" size in assorted colours. Now, each **39¢**

Cameras, Main Floor

½ PRICE STATIONERY

Selection includes: My Diary with locks, memo pad with pencil and 2 rolls of paper, flashlight batteries, polymaid cups, 200 per box plastic bingo chips, non-toxic oil pastel crayons, recipe albums with clear plastic sleeves.

All 50% off last price

Stationery, Main Floor

HOUSEHOLD NEEDS

JOHNSON'S BABY SHAMPOO—For softer, cleaner, more manageable hair. 15.8 oz. Now, only **1.49**

PROTEIN 21 HAIR SPRAY — Regular and extra hold. 6.3 oz. spray tin. Now, only **99¢**

NOXZEMA MEDICATED SKIN CREAM—6-oz. jar. Now, only **1.19**

CREST TOOTHPASTE — With Fluoristan. 150 ml. Now, only **1.19**

OLD SPICE AFTER SHAVE LOTION — Two and three-eighth ounce size. Now, only **88¢**

ALBERTO BALSAM ANTI-PERSPIRANT—6-oz. spray tin. Now, only **89¢**

OZONOL OINTMENT — Soothes, protects and heals. 30 gram tube. Now, **2 for 1.39**

SILVIKRIN SHAMPOO—Lemon, lime and normal. 7 ozs. Now, only **79¢**

F.D.S. — Feminine hygiene spray deodorant with time relief fragrance. 4.25 oz. Now, only **1.49**

ALLEREST — For relief of hay fever and other sinus allergies. Now, only **79¢**

JOHNSON'S BABY OIL — 9 ozs. Now, only **99¢**

LISTERINE — Antiseptic mouthwash and gargle. 24 oz. Now, only **1.29**

INTENSIVE CARE BATH BEADS — 16 oz. Now, only **99¢**

GELUSIL ANTACID TABLETS — Provide protective coating for longer lasting comfort. 100's Now, only **1.49**

LUSTRE CREME SHAMPOO — With gentle lanolin. 16 ozs. Now, only **99¢**

DESERT FLOWER HAND AND BODY LOTION — Soothes and protects your skin. 24 oz. Now, only **1.29**

ALBERTO VO5 SHAMPOO—With Acrasil for normal, dry or oily hair. 15.5 oz. Now, only **1.19**

RUBBER GLOVES — Assorted sizes. Now, pair **99¢**

SPONGE PACK — Set of 3 sponges for bath and shower. Now, only **88¢**

DRISTAN NASAL MIST — For relief of hay fever and sinus congestion. 15 c.c. Now, only **88¢**

VACATION TRAVEL KIT — Consists of toothbrush holder, soap box, comb in all-purpose hinged box. Now, **2 for 88¢**

CURITY CAPS AND DISCS — Fit all standard bottles. Two sets per box. Box, only **18¢**

Household Needs, Main Floor

STEREOS AND COLOR TV

RCA CONSOLE STEREO — AM/FM radio, 1209 dual turntable. Mediterranean style in antique oak finish. One only. Now, only **$859**

SPANISH STYLE RCA CONSOLE STEREO —Antique oak finish. Garrard changer. One only. Now, only **$389**

BAYCREST 26" COLOUR TV — One only, modern console model in walnut finish. Now, only **$499**

RCA 26" COLOUR TV — Modern style console model in walnut finish. AFC control. 1 only. Now, only **$599**

RCA 26" SWIVEL BASE COLOUR TV — Push-button channel selectors, black matrix picture tube. Walnut finish. One only. Now, only **$799**

Home Entertainment, Fourth Floor

MAJOR APPLIANCES

G.E. SELF-CLEAN ELECTRIC RANGE — One only. in avocado. Now, only **$469**

BAYCREST ELECTRIC RANGE — White with automatic oven timer, 1 large and 3 small burners. Now, only **$199**

G.E. FROST FREE REFRIGERATOR — 14.9 cu. ft., two-door model with cantilever shelves. One only in Harvest Gold. Now, only **$459**

BAYCREST SIDE-BY-SIDE FREEZER/REFRIGERATOR — No-frost. 2 only in white. 16 cu. ft. capacity. Now, each **$459**

Major Appliances, Fourth Floor

SEWING MACHINES

BAYCREST ZIG-ZAG PORTABLE — One only, demonstrator model with automatic button holer, stretch stitch, blind hem. Lightweight. Now, only **$99**

2 ONLY, BAYCREST ZIG ZAG PORTABLES— Now, each **79.99**

Sewing Centre, Fourth Floor

FLOOR CARE CENTRE

HOOVER SHAMPOOER/POLISHER — One only. Model No. 7032. Now, only **28.99**

HOOVER DIALAMATIC VACUUM — One only, demonstrator. Model No. 1152. Now, only **$119**

BAYCREST UPRIGHT VACUUMS — 2 only, demonstrator models. Now, each **67.99**

Floor Care Centre, Fourth Floor

LAMPS AND PICTURES

MODERN ACCENT LAMPS — Now, each **14.99**

FRAMED REPRODUCTIONS — Now, each **14.99**

Lamps and Pictures, Fourth Floor

BEDSPREADS

ASSORTED SPREADS — Include floral satins and brocades. Now, each **9.99 to 29.99**

Draperies, Fourth Floor

FURNITURE

FLEXSTEEL 2-PCE SPANISH SUITE — Quilted, loose pillow back and seat. One only in brown/gold. Now, only **$649**

VISTA 2-PCE. TRADITIONAL SOFA AND CHAIR — Green brocade. One only. Now, only **$399**

Furniture, Fourth Floor

CHINAWARE

FRUIT PLATES — Made in Germany. Six assorted patterns per box. Now, box **5.99**

BONE CHINA MUGS — Floral pattern on white. Now, **6 for 5.99**

DISCONTINUED DINNERWARE BY JOHNSON BROS. — "Scandia", "Trefoil" and "Brindisi" patterns priced to clear. Now, pce. **49¢ to 6.99**

Chinaware, Third Floor

STAPLES

"KILIMANJARO" PERCALE SHEETS AND CASES — Flat or fitted. Limited quantities . . . shop early! Twin size, now, each **5.49**; double size, now, each **6.99**; queen size, now, each **9.99**; king size, now, each **12.99**; pillow cases, regular size, now, each **3.99**; king size, now, each **4.99**

"KILIMANJARO" TOWELS — Blues, pinks and golds. Bath size, now, each **2.99**; hand size, now, each **1.99**; face cloth, now, each **79¢**

"MIRAGE" TOWELS — Blues, mauves and greens. Bath size, now, each **1.99**; hand size, now, each **99¢**; face cloth, now, each **49¢**

PRINTED LINEN TEA TOWELS — Pictured are B.C. coat of arms and assorted animals. Now, each **99¢**

ASSORTED BEACH TOWELS — Now, each **2.49 to 6.99**

FELT WALL HANGINGS — Now, each **1.99**

Staples, Third Floor

SAVE ½ ON BARBECUES

Entire stock to clear . . . some types in very limited quantity. Includes portables, wagon style and some round with spit and motor.

Now, each 1.29 to 44.97

Barbecues, 2nd Parkade Level

HOUSEWARES

SMALL ELECTRICALS — Shop early for these limited quantity specials! Electric Fondues, now, each **39.99**; 36-cup Party Percolator, now, each **16.99**; Electric Knives, now, each **22.99**

STYRAFOAM PICNIC COOLERS—50 quart size. Now, each **1.99**

20 QUART CANNERS — Complete with seven jar rack. Now, each **3.77**

WASTE BASKETS — For bathroom and bedroom in assorted patterns and colours. Now, each **3.99**

ENGLISH EARTHENWARE CASSEROLE—½ pint size. Now, each **79¢**

EARTHENWARE BEAN POTS — Now, each **1.69**

FRENCH PASTRY MOULDS—Tin. Set of 3, now **3.49**

Housewares, Third Floor

BAYMART CLEARANCE

WOMEN'S WEAR

HALTER STYLE LOUNGEWEAR — Long and short dresses in cottons and Arnel. Washable, halter neck styles in assorted bright Summer prints. Broken sizes M.L. only. Short, now, each **2.99** Long, now, each **4.99**

BODY SUITS — Mostly short sleeve style in polyester blends. Summer prints and colours in broken sizes S.M.L. Now, each **1.99**

WOMEN'S SLIP-ON CASUAL SHOES — Rubber soles with canvas uppers in brown and navy patterns and plain woven. Broken sizes 5 to 10. Now, pair **2.99**

MEN'S WEAR

SHORT SLEEVE SUMMER TOPS — Cotton/polyester, polyester blends and terry in assorted prints, plains and stripes. Button and zipper front styles. Small and medium sizes. Now, each **1.99 and 2.99**

HI-RISE FASHION SLACKS — Plain or cuffed in cotton and polyester blends. Plaids, checks and stripes. Broken sizes 28 to 34. Now, pair **6.99**

MEN'S WHITE LOAFERS — Spanish style woven leather uppers with composition soles. Broken sizes 8-11. Now, pair **4.99**

CHILDREN'S WEAR

INFANTS' STRETCH TERRY SLEEPERS — With feet, snap front, long sleeves. Sizes birth to 12 lbs. and 13 lbs. to 17 lbs. Variety of colours. Now, each **99¢**

GIRLS' SUMMER PANTS — Elasticized waist, jean styling in cottons and polyesters. Assorted plain colours. Sizes 4 to 6x. Now, only **2.49**

GIRLS' AND BOYS' SUMMER PYJAMAS — For girls, baby dolls and nighties; for boys, button front pyjamas. Cotton in prints and plains. Girls 4-6x and 7-14; boys 4-6x and 8-16. Now, each **99¢**

SUMMER FABRICS

COTTON, COTTON KNIT AND POLYESTER/COTTON BLENDS — 36" to 60" in a variety of summer colours. Now, yard **49¢ to 79¢**

Baymart, Downstairs

½ PRICE HARDWARE

Assortment includes: Screws, locks, door pulls, house numbers, protective door bolt, poly rope, 30 and 60 amp. cartridges, tools, paint, stain, wire brush, vises and others.

Now, each 1¢ to 14.49

Hardware, Downstairs

SPORTING GOODS

16 FT. FIBREGLASS CANOES — 4 only. Aluminum gunwales, 35" beam, 12" deep. Now, each **$159**

NALCO 12' ALUMINUM CARTOP BOATS — 10 h.p. rating, 100 lb. weight flotation seats. Now, each **$219**

KING SIZE STYROFOAM COOLERS — With drain plug. Now, each **2.99**

AIR MATTRESSES — Red/blue with pillow. Now, each **6.99**

RING FLING GAME — Now, each **2.99**

TOSS-UM LAWN GAME — Now, each **4.99**

TRAILER TIRES ON RIMS — 5.70x8, Firestone 4-ply nylon. 2 only. Now, each **9.99**

RACING HANDLEBARS FOR BIKES — Now, each **1.49**

ASSORTED BICYCLE ACCESSORIES — Included are streamers, handlebar tape, pump clips. Now, each **9¢**

5-PCE. HIKERS' MESS KITS — Aluminum. Now, kit **99¢**

SWIM FINS — Seamate, boot type. Small, medium/small. Now **4.99** Medium. Now **5.99**

JR. BASEBALL MITTS — Blue vinyl. Now, each **99¢**

OFFICIAL LEAGUE BASEBALLS — Now, each **99¢**

GUN CLEANING EQUIPMENT — Now, each **39¢**

RECOIL PADS — Now, each **99¢**

Sporting Goods, Downstairs

DAILY STORE HOURS 9:30 A.M. TO 5:30 P.M. OPEN THURSDAY AND FRIDAY 9:30 A.M. TO 9:30 P.M. DIAL 385-1311.

GULF ISLAND AND ISLAND CENTRES OUTSIDE GREATER VICTORIA AREA CALL TOLL FREE ZENITH 6040. FREE PARKING.

Hudson's Bay Company

jack scott

A Saga of Safe Flight That No Airline Tells

When we took off in Japan Air Lines' DC-8 from Vancouver International Airport the stewardess gave out copies of a Vancouver newspaper which just happened to feature a front-page story on the crash of an airliner in France.

Nearly a month later, taking off from Tokyo International Airport in the same sort of plane, the kimono-clad stewardess dutifully handed out copies of an English-language daily published there. A prominent story on the front page concerned another downed airliner in Brazil.

I thought of it, then, as a bizarre coincidence and laughed about it with my fellow travellers, though it was not what you'd call a hearty laugh. But the more I've reflected on it since the more it seems to me the cruellest dilemma of the people who are involved in the most popular form of long haul transportation.

In their advertisements the airlines talk about exotic food and drink or in-flight movies or the amiability of the stewardesses or the tradition of service or leg-room in economy class or any number of inconsequential things that might conceivably cause you to choose one line over another.

★ ★ ★

They never—but never!—talk of the one thing that's uppermost in the minds of most air travellers: What, exactly, are the odds in getting safely to their destination?

The odds are, as every airline executive knows and is keen to tell you privately, remarkably, even incredibly, good. They have in their files and in their heads the genuine statistics to show that you're a good deal safer in a scheduled multi-engined flight than you are in your own bath-tub and a great deal safer than you are in an automobile on any kind of street or highway. More people are maimed or killed in any given hour on the roads of the world than in any given year of airliner accidents.

The untold story of commercial aviation today, in fact, is the safety factor of the equipment. In no other field is there such a shining example of international cooperation. Safety standards have become world-wide standards wherever a private or state-owned airline operates beyond its borders. There's a constant exchange of knowledge and experience. If Alitalia finds a flaw in a jumbo jet Air Canada knows about it within the week and so do all the other lines in global service.

The computer has become the essential tool in the hangars of the world's airlines. It keeps an on-going record of each of the many thousands of parts that make up an air transport so that they are replaced according to the manufacturers' specifications. The average air passenger is seldom aware of it, perhaps, but the jet in which he rides is a totally new plane every 12,000 hours.

The computer has a new role in the cockpit, too, not merely in its traditional workhorse duty as George, the automatic pilot, but in landings in bad weather as well and that, with the virtually impregnable structure of the modern airplane, means safer flying.

Why, then, are the airlines so reluctant to advertise these facts, knowing that there are potential customers who won't take to the air because they consider it unsafe and that many others fly with a feeling of fatalism that takes all the fun from it?

★ ★ ★

Many airline executives are downright bitter about the publicity that attends every accident in which there's a loss of life. I flew back from Tokyo with one of the senior men in Japan Air Lines who, learning that I was a newspaperman, gave me the views that I've heard from so many of his kind.

"At this very moment there are thousands of jets just like this one, carrying tens of thousands of passengers to distant destinations," he said. "Day after day, month after month, year after year, they may do their job with a perfect record of safety. Yet you never read about it in the press. Ah, but let a single plane go down and it is all over the front pages with every gruesome detail."

The point is well taken, of course, but when you ask them why they do not make it in their own advertising or in the literature that's available for a captive audience, their passengers, you come to a double-barrelled dilemma that, so far, no airline has solved.

The first problem is a psychological one, the fact that any defence of the safety of flight, though it may be on strong statistical evidence, involves an admission that there are those exceptions. Even to mention the splendid odds in favor of you getting there becomes a reminder that some flights unhappily don't. The airlines, in short, just won't take a chance on any such educational project.

Their second problem is the fact that 99 out of every hundred accidents are the result of that human frailty known as "pilot error."

Ernest K. Gann, in his fine book, "Fate Is The Hunter", has written of the weird coincidences of flight and, in fact, there is no common pattern to crashes. But here, too, the airlines are reluctant to provide follow-ups on their investigations. The public is rarely provided with the explanation that, though small comfort to the victims, might give the passenger the perspective that the airline executives most desire.

I think, myself, that the lines should be doing much more to tell the reassuring story of safety in flight, putting their trust in the common sense of passengers who are more concerned about that than they are about leg-room or amiable stewardesses, but, then, I don't happen to run an airline.

The Only Solution—Kill 'Em

Deer on the Saanich Peninsula are destroying crops and the fish and wildlife branch has offered only one solution — kill them.

"It's not cruel," Wildlife Inspector Bob Sinclair said today.

There are no predators or harsh winters on the peninsula to keep the deer population down, he said, and the situation has become critical.

The wildlife branch authorizes bona fide farmers to shoot deer out of season if a permit to discharge a firearm has been obtained from the municipality's police department.

Saanich Police Chief Bob Peterson said firearm permits are not issued until the police have been assured the public will not be endangered, crops are being destroyed and the farmer is earning a living from his farm.

"We look into it very very critically first before we allow any permits," said Peterson, adding that few farmers request them.

Bow hunting is allowed in Saanich between Aug. 25 and Dec. 2, said Sinclair. He believes the problem could be lightened if Central Saanich and North Saanich permitted bow hunting.

"It's not going to kill the deer off," he said, but it would help bring the population down.

"Suppose you wound one?" asked Central Saanich Ald. Tom Michell "We wouldn't shoot them."

Michell admits he enjoys watching the deer but his 140-acre farm on Island View Road was missing a few strawberries, potatoes and cauliflowers this year.

"You're competing with the wildlife," said Gertrude Williams of Valley View Nurseries in Central Saanich. "We've got to find a way to live together."

Mrs. Williams opposes killing the animals and suggests the wildlife branch shoot them with tranquilizers and set them loose somewhere else.

Central Saanich Mayor Archie Galbraith said farmers are given permits to destroy any wild animal causing problems.

But the municipality will not issue a permit to a farmer with less than 50 acres. Valley View Nursery is 10 acres.

A 10-acre farm is too close to houses to be firing shotguns, said Galbraith.

"No way do I want people coming out here with shotguns, shooting on the edge of the road," he said, adding that shotgun shells and arrows lying around the municipality wouldn't be attracive.

Harry Andison, director of the federal department of agriculture's 125-acre research farm on East Saanich Road said, "We have a good deal of trouble.

"We like them," he said, "but what do you do when they start to destroy your prize crops."

Fences are virtually useless. Deer can jump over a six-foot fence and repellents get washed off in the rain.

Provincial wildlife technitian Laura Friis said the department has recently acquired new tranquillizing equipment but it has not been decided how it will be used.

Asked if experiments with high-frequency sound systems, similar to those used to scare starlings from orchards, are being conducted, Friis replied "not on the Island."

Victoria Times

FRIDAY, AUGUST 10, 1973 19

SECOND SECTION

Double Your Pleasure and Your Payload

Put an old car seat on your wagon and you double your passenger load as these youngstersdiscovered today on Bridge Street. Enjoying a ride are, left to right, Martha Smith, 8, Helen Carolan, 10, Shaaron Carolan, 4, Melody Smith, 9, and Victor Daluz, 7, peeking over the top of Shaaron's head. Pulling the wagon is Stephen Carolan, 8. (Bill Halkett photo.)

Drug Use Forced

Social pressures are forcing many young people to break the law by using illicit drugs, Judge William Ostler said in Victoria provincial court today.

"Group pressure forces people into doing things contrary to the law and contrary to their common sense," Ostler said, but if people succumb to that pressure they are going to have to take their chances on going to jail.

★

Ostler made the statements before fining a Texada Island man $500 for possession of a small amount of maijuana July 25.

Brian Robert Kean was being booked into a Victoria police cell on another matter when police discovered the drug.

Defence lawyer David Lisson said he felt Kean's use of the drug came mainly from pressures imposed on him by members of a motorcycle gang to which Kean belonged.

Association has a lot to do with many people using the drug, Ostler agreed.

★

"Others do it and they think they should do it. If they don't (use marijuana), they're stigmatized in some way," he said.

Ostler told Kean, he was "on the brink" of going to jail because of a previous conviction for possession of a narcotic.

"But you're an intelligent boy and deserve another chance."

Council Candidate Advocates Need for Development Plan

KAY LINES

James Bay community leader Kay Lines announced today she will run for a seat on Victoria city council.

The election will be held Nov. 17, and all non-property owners must register to vote — if they are not already registered — before Aug. 31.

Mrs. Lines, who lives in James Bay and played a major part in the formation of the community association, believes there should be more Victoria residents on council making decisions on city life.

(Mayor Peter Pollen and Ald. Malcolm Anderson own city property but live elsewhere.)

"We need a development plan, a set of guidelines for Victoria, so that we all know where we are going," Mrs. Lines said in a statement to the press.

"Take my own area of James Bay. Apartments are fine, but many of them won't take children, so why is the James Bay elementary school being expanded while the city council allows new buildings that prevent children living in the area?

"In the past, planners have tended to ignore the poor and the old — at least the old without substantial means — in the hope that they would go away.

"But it is important to plan for every stage of the life cycle — small children, the old, the immature, the widows and the teenagers who want to be on their own."

Mrs. Lines says as many people as possible should participate in decisions. Every community should have a resource centre providing health and welfare services and an organizational centre for citizens' affairs.

"I think it is very important to restore dignity to people and you can only do this by building towards human needs, not fitting people into minimum-standard, jerry-built little boxes, which is a very socially destructive thing to do."

"Life is a series of recurring problems which must be solved and only by listening and communicating with people can this be done."

Mrs. Lines is British-born, trained in economics and industrial design, and has done extensive community work in Ghana, Toronto and Montreal. A businesswoman she has lived for several years at 27 South Turner.

METZGER

Pastor Leaving

Pastor David Metzger of the Grace Lutheran Church will give his last service in Victoria Sunday.

Rev. Metzger, who came here from Pembroke, Ont. in 1964 is returning to a larger church in Pembroke.

Man, 84, Rescued From Blaze

An 84-year-old man sat on his chesterfield Thursday night overcome by smoke as flames soared around him causing second and third-degree burns to his face, back, chest and arms.

Leonard Slade, of 921½ Fort Street, was in good condition in Victoria General Hospital today after the fire caused $1,000 damage to his bed-sitting room.

When firemen arrived at the two-storey brick building Slade was still sitting on the chesterfield and had to be carried outside by firemen, a spokesman said today.

Slade was given oxygen outside the building to combat the smoke he had inhaled.

A fire department spokesman said he believed Slade had been smoking and dropped the cigarette onto the chesterfield.

Grant Speeds Centre Addition

Addition of a third floor to Centennial Square senior's activity centre this year will be speeded up because of a $10,000 grant Thursday from city council.

Application for the grant was made by Service on the basis that fund-raising for the $60,000 addition will not take place until late in the year.

The provincial government has agreed to give $20,000 from its community recreation facilities fund and with the city's backing, the project can be started early.

Bequests and organizational donations will provide part of the balance and when the public campaign is over it is hoped to be able to repay the city.

Jail Term Postpones Wedding

A "friendly gesture" towards a police undercover agent has caused a Victoria youth to postpone his wedding while he spends four months in jail.

Dale Evan Barber, 20, address not know, was given the jail sentence and a one-year probationary term in Victoria provincial court today after he sold one gram of hashish to an undercover agent on July 18, 1972.

Barber was charged with trafficking in hashish in November and found guilty of the offence last week.

Defence lawyer Bob Price told Judge F. S. Green that Barber and his girlfriend were planning on getting married as soon as possible, but the four-month jail sentence postponed the wedding.

After a tearful parting with his future wife, Barber was led away by police to be taken to the Lower Mainland Regional Correctional Institute.

Price told the judge the undercover agent had become a friend of Barber's and the youth sold him the hashish as a "friendly gesture."

Price, Barber's father and his uncle all said in court they considered the offence to be a "one-shot deal," and said it would not happen again.

Price applied to the judge for a sentence of probation, but his application was turned down.

"No person feels happy in sentencing another person to jail, but I feel I would be remiss if I did not," Judge Green said.

Barber's case was the last of more than 20 judged in Victoria courts after a massive drug round-up across Canada last year. Most of the arrests resulting from summer undercover work were made in October and November.

ASK THE TIMES

Q. Can you tell me if Britain has public footpaths other than in parks. Are footpaths recognized in British Columbia?

A. Yes. Footpaths for use of pedestrians only, as opposed to highways or vehicles or horses, have existed for sometime in Britain. Once a path is shown on a definitive map it cannot be closed or diverted without an order made under authority of an Act of Parliament. In British Columbia some municipalities have designated public footpaths, such as Central Saanich, but their future is entirely dependent on council. There is no provincial legislation to protect them. Indian bands still use their old footpaths along the West Coast. But it would take a court case to determine if they could be retained as such.

Q. Can you recommend a good environmental magazine.

A. The Ecologist, published by Ecosystems in Britain, is considered excellent. It deals with man and the environment, the quality of life, pollution and conservation. The magazine's address is 73 Molesworth Street, Wadebridge, Cornwall PL27 7DS.

Local Ship Movements

MINISTRY OF TRANSPORT

Camsell 20 miles west of Jenny Lind Island, Douglas and Vancouver in port, Ready in Sand Heads patrol area, Quadra on Station Papa, Racer in Bamfield patrol area, Rider northbound in Discovery patrol area.

NAVY

Kootenay at sea, arriving 10 a.m. Aug. 16; Provider at sea, returning 9 a.m. Aug. 11; Columbia, Chaudiere and Porte de la Reine at sea, no return date listed; all other ships in port.

MARINE SCIENCES

CSS Parizeau at Nelson Head, CSS Richardson at Queen Charlotte City, all other ships in port.

DRINKS WILL BE ON THE CITY

Public drinking fountains are to be installed on the Causeway and in the 700-block Yates St.

Victoria city council approved the installation Thursday, and Mayor Peter Pollen said the city might eventually install about a dozen fountains.

Council also agreed it had no objections to the granting of a licence to the Little Denmark Restaurant, on Cook St. to serve liquor on its outside terrace.

Ald. Alf Hood opposed the approval, saying that the terrace was right next to the sidewalk and had no screening or hedge around it. Also, the restaurant is in a residential area, he added.

In other business, council:

—Refused to give a grant to the B.C. committee for World Congress of Peace Forces to send a representative to the Congress in Moscow in October.

"I think it is beyond the responsibilities of this body to finance expeditions to Moscow," said Pollen.

—Agreed to the establishment of a heritage advisory committee, to advise council on historic buildings. A bylaw creating the committee will be presented to council at a later meeting.

elizabeth forbes

A.W.E. Aids Polls Too

A recent report in this newspaper says the Junior Chamber of Commerce has come up with an offer to assist in getting more resident and tenant names on this year's voters list for civic and municipal elections, before deadline date at the end of August.

The Jaycees are to be commended for this public spirited offer.

At the same time, it should be remembered their organization is not the first to assist in urging men and women in the Greater Victoria area who are not property owners, to re-affirm their vote each year.

The Association of Women Electors adopted as a major on-going project the registering of resident and tenant electors for civic and municipal elections, some time ago.

After being sworn in as special deputies by city and municipal clerks in Victoria, Oak Bay and Saanich, members of this association have regularly manned booths in the final days before deadline dates, at strategic points downtown and at community shopping centres.

As an added service, A.W.E. members in Oak Bay distribute registration notices prepared by the municipality, to all apartment buildings in the district, for the use of tenant or resident electors who do not automatically receive such notices with water bills.

This volunteer service has earned the praise of city and municipal officials and the assurance that it has been responsible for placing many names on the voters lists.

Last year, in Victoria alone the A.W.E. registered 1,582 men and women in the final week before deadline and the over-all number in all three areas totalled around 2,000.

Arrangements have already been made for this year's campaign. Again A.W.E. members, sworn in as special deputies, will man booths for the convenience of resident and tenant citizens.

In Victoria, the booth will be set up (as in former years) at the main entrance of the T. Eaton store, August 24 to 30, from 10 a.m. to 4 p.m.

Oak Bay registrations will be taken at the Safeway store corner of Foul Bay Road and Fort Street, Thursday and Friday, August 30 and 31.

Saanich will have three registration booths, one at the Hillside Mall, another at Woolco (Town and Country) and a third at the Shelbourne Street K-Mart. These will be open August 29 and 30 from 1 p.m. until 9 p.m., and on August 31, from 1 until 5 p.m.

Urgent need, even with the dedicated assistance of organizations such as the A.W.E. and the Jaycees, is to make citizens of Greater Victoria realize that in civic and municipal elections, no names, other than property owners and authorized corporations, are automatically carried forward from year to year on the voters lists.

Even if they voted in last year's elections, resident and tenant electors who wish to have their names entered on the lists this year, must file the necessary declaration or complete a confirmation of qualification form at city or municipal halls, or at the booths manned by the A.W.E. not later than 5 p.m., on Friday, August 31.

In simplified terms, resident electors are those who have been living continuously for not less than six months within the city of municipality (for example, in single homes or apartments) prior to signing a declaration or confirmation and who are not entered on the list as owner-electors.

Tenant electors are persons and corporations who are and have been continuously, for not less than six months immediately prior to the declaration or confirmation, in occupation of real property (business premises, etc.) within the city or municipality and whose names are not entered on the list as owner or resident electors.

All electors must be Canadian citizens or other British subjects, of the full age of 19 years or over.

If you have read this far and you qualify in either of the above categories (and especially if you are a resident voter), and you have not re-affirmed your desire to vote in this year's civic or municipal elections — then do it now.

Remember, your vote is important. Make sure you can exercise it!

THE HEARING AID WITH YOUR PERSONALITY IN MIND

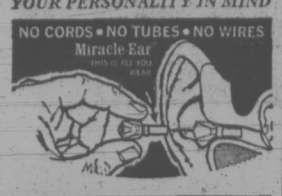

SEND NOW!

Dahlberg Hearing
No. 320 - 1070 Douglas
Tell me how I may be able to hear again more clearly without using hearing aids that have cords or tubes.
Name
Address
City

DAHLBERG HEARING AID SERVICE
No. 320 Bentall Bldg.
1070 Douglas St.
Victoria, B.C.
385-5414

YOUR HEALTH: Dr. Walter Alvarez

Pin-Prick Treatment Eases Shingles Pain

One of the most distressing kinds of pain that can come to a person — especially an older person, is that which sometimes remains after a spell of herpes zoster (known to laymen as "shingles"), in which a row of little blisters follows the nerve running along the course of a rib. The same virus that causes shingles in older people causes chicken pox in children, but children are more fortunate — they usually get over the disease quickly. But sometimes after the blisters have disappeared from the older person's body, the pain stays to cause a good deal of anguish, as well as frustration on the part of the doctor who is trying to give the patient relief.

Now I read in the Journal of the American Medical Association that the fine Chicago neurologist, Dr. Eric Kast, has found that gentle and rapid pin pricks (lasting perhaps two or three seconds) in the peripheral area of pain applied for a period fo thirty to forty-five seconds, may stop an attack of this sever "post-herpetic" nerve pain. Kast thinks that the pain comes out of the brain.

In one case, the injection of a solution containing a combination of triamcinolone and procaine hydrochloride under the skin along the area covered by the scars of the blisters, gave good relief. This patient was fortunate; I have heard of many cases in which even cutting the nerves that supplied the painful area did not stop the distress; nothing helped.

I have been able to bring relief from the pain by giving the patient every four or five hours during an attack a tablet of Percodan, a splendid pain reliever. Unfortunately, some doctors do not care to prescribe this drug because they fear that it will be addictive, but I do not fear it, as I have seen no sign of addiction in any of my patients during the three or four years that I have been prescribing it.

Any patient whose doctor would like to know more about Kast's treatment can tell the doctor to look in the JAMA for August 7, 1973, page 609.

FAILING MEMORY

Many a person of 75 or 80 complains of a memory which fails on well-known words, the names of friends, or recent events. As a result, scientists are constantly searching for some kind of treatment to cut down on this problem, and a number of drugs have recently appeared on the market that are designed to help a failing memory. I do not know how well they work.

Another approach to the problem is to try to get more oxygen into the brain, on the principle that one of the causes of memory loss is a lack of sufficient oxygen in the brain resulting from "little strokes" which block some of the arteries.

At a recent national health and aging conference in New York City, Eleanor Jacobs reported that she and her associates at the Veterans Administration Hospital in Buffalo, New York, have been treating elderly patients by giving them periodic oxygen treatments in a "hyperbaric oxygen chamber" (a small room in which the pressure of the air is high). I have heard of this type of treatment before.

Of the 80 patients treated with oxygen by the Buffalo group, seventy of them had varying degrees of temporary improvement in their memory. Several treatments were required before any improvement was noticed, but after that the patients were better for periods of a few weeks to a few months. Of the ten failures, five were chronic alcoholics.

Jacobs is now studying the patients to try to understand just why the oxygen helps them to remember better for a while.

Free for the Asking

By HARRIET HART

When somebody falls seriously ill or is involved in an accident, most people tend to lose their heads. But with careful planning, many health hazards can be avoided.

Since so many accidents occur in the home, a periodic home safety check should be a must. You will find a basic checklist in the 16-page illustrated Panic or Plan? A picture primer on emergencies, their prevention and care.

The booklet points out that general use of seat belts in cars could save an estimated 1,000 lives per year and reduce serious injuries by one-third. It also says that bicycle riding develops safety habits in future drivers, because observing bike safety trains them to obey traffic laws.

The booklet also discusses the basic emergency medical services every community should have and what you can do to strengthen them.

Because modern medicine is able to control many disorders, if they are diagnosed in time, preventive health care is just as important as accident prevention. For example there is a list of diseases against which you and your family can be immunized. There is also a review of basic first aid procedures, including mouth-to-mouth rescue breathing.

Contact: Department WEN, Health and Welfare Division, Metropolitan Life, 180 Wellington Street, Ottawa 4, Ontario. Please allow at least 2-3 weeks for delivery.

dear abby

Saying Rings True

DEAR ABBY: My mother used to say, "The shoemaker's children always go barefoot." Now I know what she meant.

My husband is a doctor, but he is too busy to take care of his own family. I've begged him to spend a little time with our son so they can build a good father-son relationship, but he's too busy. If it's not his patients, it's hospital meetings, medical conventions or the medical association.

I have complained of feeling nervous and tired for over a year now, but do I get any comfort from my husband? Not on your life. He tells me to take two aspirin and get some rest. (How can I "rest" when I have to be both mother and father to three children?' Meanwhile, he spends hours listening to other women's complaints, and they tell me how "lucky" I am to be married to such a wonderful, sympathetic, understanding man!

I have considered calling his office and scheduling an appointment with him under an assumed name just so I can talk to him for half an hour. Better yet, print this, it might help.

He reads "Dear Abby" every day, but he never has time for me.—The Doctor's Wife.

DEAR WIFE: I hope your husband has time for me today, or we're both out of luck.

DEAR ABBY: After our child started pre-kindergarten, his teacher said Dickie was a terrible discipline problem—he ignored her when she spoke to him, talked while the other children were talking, and she even suspected him of being retarded, or emotionally disturbed.

We took Dickie to a pediatrician who recommended that we have his hearing tested. And would you believe this child had a serious hearing problem? We never knew it until then.

We have now learned that the earlier parents are aware of a child's hearing loss, the better his chances are of responding to treatment, and-or learning to cope with his disability.

Abby, please let other parents know of our experience. I am sorry we didn't find out sooner.—Dickie's Mother.

DEAR MOTHER: I'm glad you wrote. Hearing loss is the most common physical disability in the United States. For a free booklet, write to Hearing Alert, Washington, D.C. 20007; it alerts parents to the possibility of a hearing loss in young children, and offers guidelines including what to look for, what to expect, and where to go for help.

DEAR ABBY: Your column about those rude people who sit in a restaurant, reading while others are waiting for a table was mailed to me—anonymously.

Yes, I read in restaurants while dining alone. What else is there to do while I wait to order? Or wait to be served? Or wait for my check?

I suppose I could ogle the other diners, but that's rude. Or I could watch the waitresses. But that's rude, too. The other alternative is to stare into empty space, which is a waste of time. So I read. But I never tie up a table any longer than is necessary. I think anonymous letters are cowardly, so I'm signing my name.—Likes To Read.

DEAR LIKES: I agree, anonymous letters are cowardly, but there are obviously cowards aplenty because many others wrote to say they had also received that column in the mail, anonymously. Now, all you lone reader-diners will have the last word for dessert. And as long as you don't tie up a table while others are waiting, bon apetite!

CONFIDENTIAL TO "WORRIED ALL THE TIME IN VICTORIA": If you are never sure where he was last night, have absoutely nothing to do with him tonight—or any other night!

YOUR HOROSCOPE

Forecast for Sat., August 11
By SYDNEY OMARR

ARIES (March 21-April 19): What appears to be an adversity could be a stimulating challenge. That should be your attitude — accept and overcome. One who is respected associate is on your side. This may not appear so from surface indications — but you will understand.

TAURUS (April 20-May 20): Examine and investigate. Refuse to be satisfied with the superficial. Ask questions. Review evidence. Give full rein to intellectual curiosity. You do have right to know. Gemini, Virgo persons seem to be in picture.

GEMINI (May 21-June 20): Avoid overspending. Be a comparison shopper. Genuine article is available at realistic price. Know it and keep looking. Mate, partner can aid in money dilemma. Be diplomatic. You will get insight from surprise source.

CANCER (June 21-July 22): Conditions at home will be exciting, even if unsettled. You will be trying to perceive, to undrstand motives of one close to you. Don't be too quick in passing judgment. Take time to analyze. Hold back on definite commitment.

LEO (July 23-Aug. 22): You get more responsibility. There also is more money available. Capricorn, Cancer persons could be in picture. Mate, partner has unorthodox plan. Give it a fair hearing. Older individual is ready, willing to back you.

VIRGO (Aug. 23-Sept. 22): You are completing project, assignment. It would be premature to jump into new area. Wait and see. Look beyond the immediate. You will soon find better means of distribution. Cash flow is due to improve.

LIBRA (Sept. 23-Oct. 22): Dynamic action is possible which sets you upon a more independent course. Be sure you have solid base. Then proceed with confidence. Young persons lend vitality. You settle disagreement with loved one. You get second chance.

SCORPIO (Oct. 23-Nov. 21): One who usually is dependable — and predictable — could surprise with behind-scenes manoeuver. Be ready to protect your interests. Outline your side of story. Be sure your meanings are clear. Some have tendency to misquote you.

SAGITTARIUS (Nov. 22-Dec. 21): There could be loophole where financial matter is concerned. Find different methods. Be versatile. Gemini could play significant role. What you require may be at a distance. Check lines of communication.

CAPRICORN (Dec. 22-Jan. 19): You are rewarded for taking dynamic, direct action. Much that had been holding you back is removed. Could be clear sailing if you know job from bottom to top. Otherwise, you will be called upon to review some lessons.

AQUARIUS (Jan. 20-Feb. 18): Your ability to learn is tested. You generally are what is termed a "quick study." This will prove uniquely beneficial. Ask questions — apply knowledge. Open dialogue with member of opposite sex. Message can be of special importance.

PISCES (Feb. 19-March 20): Friends may act in unorthodox mannger. Refuse to become involved in unseemly behavior. You need not be a prude — but neither is it necessary to cast all dignity aside. Adhere to principles. You'll be happier as result.

IF TODAY IS YOUR BIRTHDAY you are intuitive, a natural teacher, generally unordhodox, willing to experiment and dramatize. Travel and an accelerated social life indicated for September. You attract persons born under Leo and Aquarius. You have knack for getting along with children. You inspire confidence. You are a fascinating, stubborn, unique individual.

K mart
A Division of the S. S. Kresge Company Limited

DISCOUNT BOMBSHELLS

ON SALE SAT. ONLY FROM 9 A.M.

While Quantities Last

STRIP TEASERS
Rhys Davis. Consists of Strip, super strip, herring, minnow, super minnow.
SPECIAL DISCOUNT PRICE
89¢ ea.
Limit: 6 Per adult customer

Assortment of Men's
SWIM TRUNKS
Acrylic and Nylon Knits.
Values to 2.77
SPECIAL DISCOUNT PRICE
88¢ Ea.

MR. FREEZE POP
8 Different flavours to a pkg.
Freeze 'em and eat 'em.
SPECIAL DISCOUNT PRICE
6 Pkgs. for $1.00

ABE & AL FLASHERS
No. 1 and No. 2 Chrome
SPECIAL DISCOUNT PRICE
1.99
Limit: 2 Per adult customer

FILM
35 mm. Kodachrome slide film
36 Exposures
processing included
SPECIAL DISCOUNT PRICE
4.24

ASPIRIN
Bayer Aspirin for fast pain relief. 100 tablet bottle.
SPECIAL DISCOUNT PRICE
66¢

From Our Delicatessan
COIL GARLIC SAUSAGE
SPECIAL DISCOUNT PRICE
99¢ lb.

K mart UNIVERSITY HEIGHTS SHOPPING CENTRE
3986 SHELBOURNE ST., (SAANICH) VICTORIA, B.C.
OPEN 10 a.m. to 10 p.m. Mon.—Fri. Sat. 9 a.m. to 10 p.m.

FRIDAY
7 P.M.
AUCTION
FINE FURNISHINGS
COTTAGE PIANO
GOOD RUGS
CLEARANCE
NYLON SHAG
APPLIANCES
8 REFRIGERATORS
AUTO. WASHERS
AND DRYERS
DELUXE RANGES
KILSHAWS
AUCTIONEERS LTD.
1115 FORT ST., 384-6441

Hi Mom!
Just Heard...
Svendsen
has another first
in Victoria...
He is the first
to be

ACCREDITED PROFESSIONAL PHOTOGRAPHER in PORTRAIT and CANDID WEDDING

Jorgen Svendsen is the first photographer in B.C. to prove his professional ability to the Board of Examiners of the PROFESSIONAL PHOTOGRAPHERS OF CANADA in both Portraiture and Candid Weddings.

Make Your Appointment Today with the ACCREDITED PHOTOGRAPHER

SVENDSEN
"Care enough to get the finest."

• NOTE: NEW STUDIO HOURS:
Tuesday, Thursday, Friday — 10 a.m. to 5:30 p.m.
Saturday — 10 a.m. to 5 p.m.
CLOSED MONDAY and WEDNESDAY
1161 Newport Avenue 598-2131

CAV
CAV ELECTRONICS LTD.
758 Yates St. 388-6564
1656 Hillside Shopping Centre 388-5222

NOW OPEN TO SERVE YOU IN OUR SECOND LOCATION
AT THE
HILLSIDE SHOPPING CENTRE
HILLSIDE STORE HOURS
9:30 to 9 p.m. Daily
'til 5 p.m. Sat.
★ 3 DOORS DOWN FROM THE SHOPPERS DRUGS ★
OPENING SPECIAL
ONE DAY, SAT., AUG. 11 ONLY
SENNHEISER HEADPHONES, $28.00
And Many More Non-Advertised Opening Specials
BE SURE TO DROP OUT AND SEE US
Our Quality Audio Products —
• CROWN • QUAD • MARANTZ • E.P.I. • TANDBERG
• REVOX • THORENS

LOVE GARDEN
SENSUOUS COSMETICS
NOW IN STOCK
Exciting Oil of
Musk Fragrance
In Body Massage Oils, Creams and Lubricants
Perfumes and Colognes
To Enhance Your
Personal Pleasure
THE GARDEN OF EDEN
NOOTKA COURT SHOPPING MALL
Victoria, B.C. 385-3523

RUNAWAY WIFE

By BRUCE OBEE
Times Staff

One rainy day last April, Anne took a quick look at the past 24 years of her life and ran — her husband and two sons haven't seen her since.

"I just said 'go feet go' and I was gone. I ran for about three miles in the rain . . . then the taxi came and he said where did I want to go and I didn't know where I wanted to go. I was sort of in shock because at that moment I realized 24 years and this is it — I'm gone."

Add another liberated woman to the lenthening list of vanishing wives.

In past years women — particularly those with children — have been reluctant to walk away from unpleasant domestic situations. Traditionally, they have overlooked the odds and dedicated themselves blindly to sticking together.

But more recently, women have been questioning their social roles and many have gained enough self-confidence to swap the secure family life for their independence.

A number of runaway wives interviewed by the Times admitted they wouldn't have left five years ago. Though most bear frustration born in the myriad subtle factors of incompatibility, some cases are drastic:

"I knew all the 24 years I was married I was going to leave as soon as my children were old enough," says Anne, "I'm one of those mothers that stays for the sake of the children."

Anne's two sons, living with their father, are 21 and 15. She and her husband were both 19 when they married in 1948 and had known each other since childhood.

"I think that he loved me very much and I didn't love him back. Somewhere along the line it turned to hate. He was like a little boy with a puppy. He wanted me to do this and he wanted me to do that and I couldn't do it. So he'd kick me. And then when I ran away, he was all broken up.

"He liked to own everything. I was just something he bought for $5. I always feel when I talk about him I should defend him because he's very honest and very hardworking and very very good to me — material-wise."

Like most deserted husbands, Anne's refused to believe he had a problem. It was Anne's problem — send her to a psychiatrist.

One psychiatrist told her to stand up for her rights. When she did her husband smacked her in the mouth for talking back.

It wasn't until she had her bags packed that he agreed to try a marriage counsellor. He listened for a few minutes then dragged Anne home saying the counsellor was a "women's libber" attempting to break up their marriage.

RISEBOROUGH
. . . cites reforms

As he gradually became more violent, Anne reached the end of her rope.

"He just went out for a minute and I ran."

Her primary concern now is safety.

"I'm only frightened now when sometimes I have the feeling my husband might be getting closer with investigators. My sister says she thinks he carries a handgun and she says she thinks its going to be game over for both of us if he finds me."

Cathy, 37, was also driven out by a violent husband. He tried to kill her by locking her in a trailer and ramming it with a gravel truck.

She took her three sons, 17, 15, and 5, with her.

When they married Cathy was 17, her husband 20. The friction built up over 20 years and during the last 10 years visits to marriage counsellors, psychiatrists, lawyers, and doctors were all in vain.

"He was in and out of depressions for a long time," she said, "It was like walking on eggs."

Lack of communication and closed emotions through numerous years of marriage brought bottled resentments. The trailer incident was the push she needed to step out the door.

Cathy and her sons spent two weeks at a transition house for women, formerly operated by Victoria Women's Centre, then rented an apartment.

She contacted about 25 landlords. Five would accept a mother and children. Having been a homemaker and not a wage earner, the problem of rent payment was always on her mind.

Then her husband began showing up each day asking for a reunion. After nearly two months she and the boys went back and now they're having another crack at it with the assistance of a marriage counsellor.

Who's to blame?

"We grew up with the idea that women were for keeping the marriage but our ideas are changing now," says Roy Hundleby of the Greater Victoria Citizen's Counselling Centre.

There's as many on one side as the other," he said.

Although Hundleby admits it's difficult for a woman — especially with youngsters — to make it on her own, he sympathizes with the abandoned husband.

"The guy is pretty well forgotten . . . he's just lost his kids."

In 1970 Hundleby's centre held 195 counselling sessions. The figure soared to 806 in 1972.

"It's amazed me how many now are interested in keeping the marriage going," he said, adding, however, that "once they've split up there's not much chance of getting back together."

HUNDLEBY
. . . sees both sides

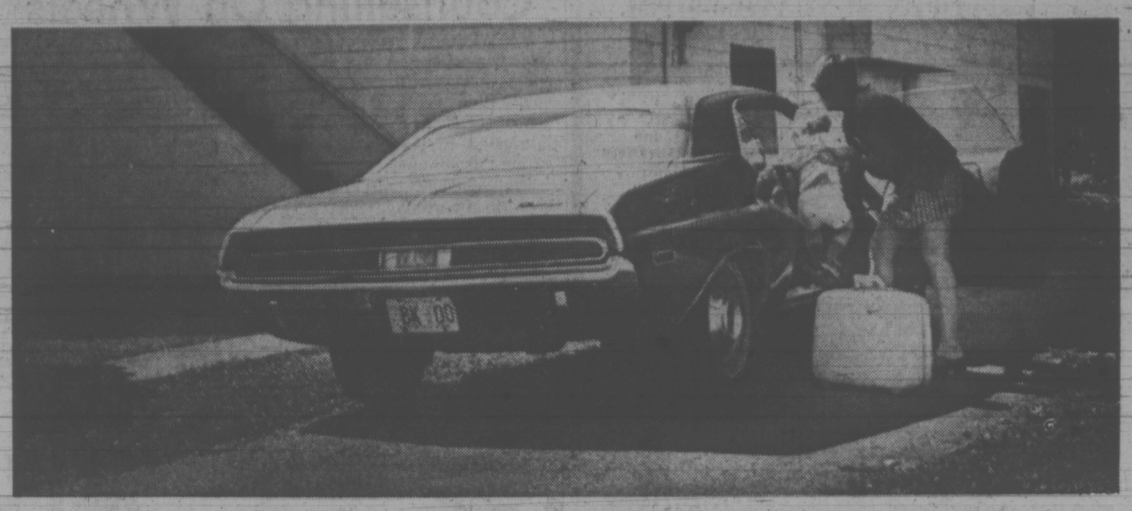

'He's honest . . . and very, very good to me—material-wise'

Carol, 43, deserted her husband after 20 years when her children were old enough to be on their own. She shares Hundleby's sympathy for the husband.

"Men have to be always strong, always silent, always stiff upperlippish. I know the problem between my husband and me is helping him to break down this unnatural barrier to his own feelings.

"You get a situation where men are constantly saying to their wives 'if there's anything wrong between us it's you — you're the crazy one.' And they are fearful about marriage counselling, psychiatric help or any of the things that would help them because they cannot admit weakness."

The provincial government illustrated its sympathy for the husband in March 1972 by replacing the Wives' and Children's Maintenance Act with the Family Relations Act.

The word "wife" was changed to "spouse" giving the man the same legal rights as his wife.

Victoria family court prosecutor Barry Riseborough says the increase in the number of women leaving their husbands has become more noticeable since the new act was instituted, possibly because the act provides more grounds for legal separation.

The grounds for divorce have also been widened indicating the government's recognition of the need for people to be released from distasteful domestic situations, said Riseborough.

Women's liberation reforms probably play a part with the younger women, she said, but an older woman who has tolerated a sour marriage for years will not change as readily.

A good percentage of the women who appear in family court, said Riseborough, are on welfare.

"It's not really that easy to get welfare," said Saanich welfare department's assistant administrator David McLaughlin.

Before a woman, or anyone, is eligible he or she must have an address and must have exhausted all other resources, which includes an attempt to get a court order for maintenance from the spouse.

But court actions take time and in the interim welfare offices offer temporary support. If the court decides a man is financially incapable of supporting his children, whatever he can provide is supplemented by welfare, said McLaughlin.

The Victoria Women's Centre asked Human Resources Minister Norm Levi this week for a three-year grant to establish a transition or half-way house for women moving from one state of living to another.

The centre operated a similar house from February to May on a $27,000 Local Initiatives grant.

But it was a two-bedroom, one-storey house in Gordon Head, said Pat Blakeman of the centre. The women are hoping for a two-storey, four or five-bedroom home within walking distance of downtown Victoria or with good bus service.

Marriage counsellors and psychiatrists don't bring positive results for everyone and the women at the centre believe a transition house would be a place "where women experiencing profound changes in their lives could take time out for reassessment of their life situations with sisterly support and practical help."

Use your Chargex

ALTERATION SALE

YES, WE'RE REMODELLING . . . TO MAKE INGLEDEW'S VICTORIA'S FINEST SHOE STORE

Because of the confusion and because we do not have display windows while alterations are in progress . . .

WOMEN'S SHOES 15% OFF!

OUR ENTIRE STOCK OF WOMEN'S SHOES

This includes not only summer shoes but any Fall merchandise that is now in the store . . . (except Clinics)

MEN'S SHOES $9

698 pairs Formerly 18.95 to 29.95

Broken lines, of course, but if we have your size, they're a real bargain.

Ingledew's

749 YATES ST.

Sorry! No mail orders! No exchanges! No refunds!

family

China Begins Pollution Fight

PEKING (Reuter) — The Chinese people have been told they should be more conscious of the dangers of pollution.

The problem commands nowhere near the same attention in China, where about 80 per cent of the population lives and works on the land, as in countries more dependent on industry.

But a recent half-page article in the leading Chinese newspaper, People's Daily, said pollution is a problem which should be taken seriously and tackled promptly.

What sort of environmental problems do the Chinese have?

Regrettably, the increasing readiness to air the issue here is not matched by a supply of facts and statistics, so comparisons with other countries are not possible.

As so often in China, the foreign reporter has to rely on his eyes, ears and — in the case of pollution — his nose.

For example, it is not difficult to observe that streets in China's cities are relatively clean and litter-free compared with many other Asian cities.

Cleanup campaigns are a regular feature of urban life here. According to official figures, last year in Peking alone almost four million people were involved in keeping the place tidy.

On the debit side, many foreign visitors to the Chinese capital are appalled by the amount of vehicle pollution that is allowed to go unchecked.

Trucks and buses trailing plumes of acrid smoke are a common sight. Low grade fuel, poor maintenance of simply worn-out engines — one or all of these may be responsible.

While the air in Peking is often brilliantly clear, there are also plenty of chimneys belching smoke. The blame lies partly with the coal briquettes, made of compressed coal dust, which are widely used for dometic heating and cooking.

However, these will be used less in future as gas is being progressively introduced throughout the capital.

There is certainly industrial pollution in some regions. Foreign diplomats who recently toured northeast China, China's biggest industrial area, noted considerable air pollution resulting from excessive factory chimney smoke.

Appliance Prices To Rise—Dealers

By BRUCE OBEE
Times Staff

Increased costs of raw materials for the manufacture of appliances are expected to burn a sizeable hole in the consumer's pocket within the next year.

"I'm now at a point where my appliances are depleted," said Harry Boes, manager of Victoria's Better Buy Furniture, "By 1974 there'll be a critical shortage,"

Boes says he is unable to cope with the lists of price increases which have been flowing through his office daily for the past three months.

Steel shortages in eastern Canadian factories and labor problems are reflected in prices, says Boes, and necessary increases must be absorbed by the consumer.

Reading from an article in an appliance dealers' magazine, Boes quoted Frank Hensen, vice-president of manufacturing at Inglis Ltd. in Toronto as saying critical shortages of materials and components "could hit this year, but is almost a certainty by 1974.

"The day of plenty is very rapidly coming to an end. Our affluent society is already being conditioned to accept compromise and shortages."

"We'll not even be able to buy our way out of these shortages," said Hensen, "We'll be very dependent on responsible pricing by our suppliers."

John Filipponi, sales manager for Canadian Admirals Corporation Ltd. in Vancouver, said today he disagrees with Hensen's statement that society is being conditioned to accept shortages.

Appliances are "necessity products," he said, and the consumer's demands are increasing on a "world-wide" basis despite anticipated critical shortages.

The Admirals plant in Toronto is producing 450 refrigerators a day, said Filipponi, and apartment and condominium owners will buy 200 in "one crack."

As more apartment buildings go up, the appliance supplies go down, he said.

The eastern manufacturers have been unable to produce enough freezers as a result of the steel shortage, he said, and the recent increase in meat prices has made freezer sales boom.

Today the consumer is willing to pay more for quality than in past years, said Filipponi, more raw materials are needed for a better product.

Boes says appliance and furniture prices in Victoria have not yet been affected by the current rail strike, but increases are expected after a settlement is reached to meet likely higher freight costs.

Standard Furniture manager Derek Denny said the rail strike has caused "tremendous delays" and retailers on the west coast are unable to meet the consumers' demands for some products.

Most local appliance dealers interviewed by the Times have not received shipments from the east for two weeks but some goods have been rerouted through the United States.

With the exception of freezers most appliances are still available in Victoria. When those are sold, the new ones will likely cost more.

AUSTIN

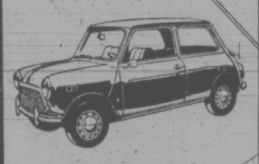

MINI $2105

A great little car!

PLIMLEY

British Car Centre

1010 YATES

DEALER LICENCE D1324

Montague BRIDGMAN Ltd.

China Crystal Gifts

811 Government St 383-0821

SIBERIAN GINSENG EXTRACT

Now Available At

LOGICAL NATURAL FOODS

716 View St. 385-7021

by Standard Furniture Parking Lot

LAST FEW DAYS

ROSE'S JEWELERS MID-SUMMER

WATCH SALE

SAVE UP TO 1/2 Price

ON A LARGE SELECTION OF FAMOUS MAKE WATCHES

TERMS LAYAWAY CHARGEX

ROSE'S LTD.

1317 DOUGLAS ST. JEWELERS

Who invented the Screwdriver?

Smirnoff

The Vodka that leaves you breathless.

Sears

LAST DAY! home furnishings festival

Don't miss Sears spectacular 'home furnishings festival'. You'll find big savings in great home fashions. Furnish a room, drape a window, add a lamp or stereo. You'll find them all and at Sears. Recheck your colourful 20-page flyer and shop 'til Saturday, August 11th.

teleshop 24 hours a day 386-3161

Simpsons-Sears Ltd.

Simpsons-Sears Hillside: 3190 Shelbourne Street. (8-28)

OPEN SUNDAYS 5-9 P.M.
DINING WITH A DIFFERENCE
Gay Nineties Spare Rib House
WHERE KEN PEAKER
Plays Your SING-A-LONG MUSIC
A SPARKLING ATMOSPHERE for
PERSONALIZED MUSICAL HAPPENINGS
World-Famous SPARERIBS — Full Dinner Menu
825 Burdett — CHERRY BANK HOTEL — 385-5380
"They do their specialty, spare ribs very well indeed. Informal sing-a-long type of atmosphere; service leisurely." Financial Post Magazine

Counselling On Wheels

NANAIMO—A roving mobile van operated by Malaspina College will again offer counselling services to high school graduates and adults interested in continuing education this summer.

The schedule calls for visists to Courtenay, Port Alberni and, finally, Lake Cowichan C-op Store.

Dean of student services Dr. Robert Young said the purpose of the program is to provide counselling on educational opportunities at community colleges and other post-high school educational facilities.

"We will also deal with the vocational programs since the Nanaimo Vocational Training School now is a part of the college," Young said.

BIG BAND
Sound At
McMorran's
and the George Kraeling Orch. for dancing every Saturday. Instrumentalists 8:45 - 9:30. Dancing 9:30 - 12:30. $5 a couple. Table Res. 658-5324.

AIR CONDITIONED
James A. Michener's HAWAII
Mature Entertainment — THE MIRISCH CORPORATION PRESENTS — Technicolor
JULIE ANDREWS · MAX VON SYDOW · RICHARD HARRIS
Saturday Only 6:15 and 9:00
Other Evenings 1 Show 8:00 p.m.
Closed Sunday
OAK BAY 2184 OAK BAY AVE 598-2213
EVENINGS
Adults 3.75
Students 1.50
Children .75
G.A. Members 1.00

The greatest duel of the KUNG FU masters
their fingers are swift daggers, slashing flesh with cat-like speed.
DUEL of the iron Fist
IN COLOR
Age, size, strength are unimportant; it's skill that counts.
You can learn the secrets of the masters.
ENDORSED BY Chang Ming Lee
CHINA'S GRAND MASTER OF KUNG FU
nightly at 7 & 9 including sunday
General Entertainment
fox cinema quadra at hillside 382—3370
HELD OVER!

MOVIE GUIDE

The Directors Company presents
RYAN O'NEAL
A PETER BOGDANOVICH PRODUCTION
"PAPER MOON"
"HALLELUJAH! THERE IS GOOD NEWS TONIGHT BECAUSE THERE IS A GOOD MOVIE, A MOVIE FILLED WITH WHAT IT TAKES. A MOVIE THAT WILL MAKE YOU FEEL GOOD ALL OVER WHEN IT'S ALL OVER."
—Gene Shalit, NBC-TV
"ONE OF THE FIVE BEST PICTURES OF THE YEAR!"
—Vernon Scott, U.P.I.
The Directors Company presents Ryan O'Neal in A Peter Bogdanovich Production "PAPER MOON" Co-starring Madeline Kahn · John Hillerman And introducing Tatum O'Neal as Addie
'Tatum O'Neal—nine-year-old daughter of Ryan O'Neal—steals all hearts in her lovable impersonation of a pugnacious moppet who not only knows the facts of life but practises some of them.
Les Wedman, Van. Sun.
General Entertainment
WARNING: Occasional swearing"
—R. W. McDonald, B.C. Dir.
STARTING TODAY DOORS 1 P.M.
ROYAL 805 BROUGHTON—383-9711
Starts at 1:10, 3:10, 5:10, 7:10, 9:15
Last Complete Show 9 p.m.
Gold. Age $1.00 Children 75c

Shangri La
IT'S HARD TO FIND BUT WORTH IT! DINING LOUNGE Polynesian and Chinese LUNCH—DINNER
Fri.—Sat. 'til 1 a.m.
733 Johnson 384-7811

A TASTY TREAT DONUTS FROM The DONUT HOUSE
726 Johnson St.

GEM Theatre Sidney
WINNER OF 8 ACADEMY AWARDS
BEST ACTRESS LIZA MINNELLI
CABARET
TECHNICOLOR® Mature Ent.
TONIGHT 6:50 and 9:00

ART LIQUIDATION SALE
19 HOURS ONLY!
Saturday, August 11—11 a.m.-11 p.m. Sunday, August 12—11 a.m.-6 p.m.
HOLIDAY INN — VANCOUVER
1110 Howe St. at Helmcken, Tel: 684-2151
LEADING U.S. ART WHOLESALER WILL DISPOSE OF $50,000 ART INVENTORY DIRECT TO THE PUBLIC
CHECK THESE LIQUIDATION PRICES
OVER 500 ORIGINAL OIL PAINTINGS $5.00 TO $25.00
OVER 200 SOFA-SIZED PAINTINGS $25.00 TO $60.00
LITHOGRAPHS by PICASSO, DALI DUFY, CHAGALL, MIRO and many others $29.00 TO $49.00 Custom framed, double matted
OVER 400 HAND CRAFTED FRAMES $7.00 TO $28.00
ORIGINAL ENAMELS AND PERSIAN OILS From $20.00
PERSONAL CHEQUES ACCEPTED
International Art Corp. Stamford, Conn. "The Original Art Liquidators"

FINISHES SOON
THE NUMBER ONE BOOK OF THE YEAR! NOW—THE SUSPENSE FILM OF THE YEAR!
"Compelling — Fascinating Entertainment"
David Sheehan, KNXT
Fred Zinnemann's Film of
THE DAY OF THE JACKAL
A John Woolf Production
EDWARD FOX is "The Jackal"
General Entertainment
CORONET 836 YATES ST.—383-6414
Friday feature at 6:50, 9:20 p.m.
Doors at 6:30 p.m.
Saturday and Sun. at 2:00, 4:25, 6:50, 9:20
Children 75c Golden Age $1.00

4th AND FINAL WEEK!
WALT DISNEY'S GREATEST ACHIEVEMENT!
MARY POPPINS
JULIE ANDREWS DICK VAN DYKE
General Entertainment
CAPITOL 805 YATES—384-6811
Fri. at 2:00, 6:40, 9:00 p.m.
Sat. & Sun. at 2:00, 4:20, 6:40, 9:00 p.m.
Doors Daily at 1:30 p.m.
Children $1.00 Golden Age $1.00

STARTS TONITE!
CLINT EASTWOOD HIGH PLAINS DRIFTER
Warning: Some Swearing and Coarse Language
—R. W. McDonald, B.C. Director.
TRICK BABY
They laid the con on the wrong dudes...now the contract's out on them!
Mature Entertainment
Warning—Occasional coarse language and nudity.
—B.C. Director
TILLICUM Drive-In BURNSIDE AT TILLICUM—382-7531
GATES 8:15 SHOW DUSK

IF YOU CAN RIDE SHACK'S TRAIN AND LIVE— YOU'LL BE...
EMPEROR OF THE NORTH
From The Makers Of "The Dirty Dozen"
Starring LEE MARVIN ERNEST BORGNINE
ODEON 2 780 YATES STREET 383-0513
STARTS TODAY!
Doors Daily 1:30 p.m.
Shows 2:00, 4:15, 6:30, 9:00
Golden Age 50c till 5 p.m.
Mature Entertainment
After seeing the Movie—take a ride on Victoria's Own Steam Train at Millstream Junction in Colwood.

ROGER MOORE as JAMES BOND
"LIVE AND LET DIE" 7TH WEEK
ODEON 1 780 YATES STREET 383-0513
Doors Today, Sat. & Sun., 1:30 pm.
Shows 1:50, 4:05, 6:30, 9:00.
General Entertainment

JESUS CHRIST SUPERSTAR
HELD OVER 4th WEEK!
HAIDA 808 YATES STREET 382-4278
Wed., Sat., Sun. at 1:40, 3:30, 5:25, 7:25, 9:25
Mon., Tues., Thurs., Fri. at 7:25, 9:25 Only
You are requested to be seated by showtime.
Directed by NORMAN JEWISON · Produced by NORMAN JEWISON and ROBERT STIGWOOD · A Universal Picture · Technicolor · Todd-AO 35
Original Sound Track Album and Tapes available on MCA Records
PRESENTED IN ALL THE POWER AND CLARITY OF STEREOPHONIC SOUND.

The Legend of Boggy Creek
A TRUE STORY
THE STORY OF THE "FOUKE MONSTER"
BROAD AT BROUGHTON 383-3434
COUNTING HOUSE CINEMA 2
Held Over 2nd Big Week!
Shows Nightly 7:30, 9:30
Sat. Mat. at 2:00
Sun. Mat. at 1:30, 3:30

BROAD AT BROUGHTON 383-3434
COUNTING HOUSE CINEMA 1
FESTIVAL OF INTERNATIONAL FILMS 1973
Friday, Aug. 10—7:30 TO DIE OF LOVE FRANCE
Starring Annie Girardot
This Film Is Dubbed In English
Friday—9:30 Such a Gorgeous Kid Like Me
Directed by Francois Truffaut
STARRING BERNADETTE LA FONT MATURE
Saturday, Aug. 11—7:30 LA VRAIE NATURE DE BERNADETTE
9:30 UNDER MILKWOOD

FOLLOW THIS VICTORIA

ENTERTAINMENT GUIDE

BUTCHART GARDENS. OPEN EVERY DAY 9 A.M.-11 P.M. Many pleasing features combine to add to your pleasure. Regular admission at the International Entrance covers them all: Smashing stage shows . . . puppet and minstrel shows . . . Ross Fountains in their majestic "Ballet to the Stars" . . . romantic after-dark illumination . . . 6 gardens — fabulous Sunken Garden, English Rose, stately Italian, quaint Japanese, Lake and Stage Show Gardens . . . plus the Begonia Bower, Show Greenhouse, fascinating Seed and Gift Shop. Restaurant and coffee bar service available.

BUTCHART GARDENS. KNOWN THROUGHOUT THE WORLD FOR THEIR INCREDIBLE BEAUTY . . . EVER CHANGING, ALWAYS LOVELY! Skilful planning, constant replanting, dedicated gardeners pooling their ideas and knowledge, keep them that way week after week, season after season. Developed from an old abandoned limestone quarry over half a century ago, they have grown to become one of the world's most unusual, written about, talked about, admired attractions.

BUTCHART GARDENS ROMANTIC NIGHT LIGHTING. As darkness takes over, a thousand hidden lights combine with the moon and stars, the hills, trees and shrubs, lakes, lily ponds and fountains, to create a fairyland, softly scented by the flowers — a spectacle so unusual, so grand it's indescribable! Featuring the Sunken Garden and the spectacular Ross Fountains in their majestic "Ballet to the Stars." This alone is worth coming to see.

BUTCHART GARDENS FLORAL RESTAURANT. Open every day 11 a.m. to 7:30 p.m., serving delicious lunches, afternoon teas, and delightful buffet suppers in the evening. Continuous Snack and Coffee Bar service.

BUTCHART GARDENS SPARKLING ENTERTAINMENT. Staged in the midst of incredible beauty it's the highlight of Victoria's summer entertainment season.

MONDAYS, 8:30 p.m. "NICE 'N EASY" — Variety entertainment featuring Marge Bridgeman, Maura Hall, Murray McAlpine, Christopher Ross, Norm Watson, Betty Winter, Woody Woodland, and the "Butchart Buskers". Also the "Butchart Gardeners" 1:30 to 3:30 p.m. and 6 to 8 p.m.

TUESDAYS, 8:30 p.m. "NICE 'N EASY" — Variety entertainment musical featuring Marge Bridgeman, John Dunbar, Maura Hall, Christopher Ross, Norm Watson, Betty Winter, Woody Woodland, and the "Butchart Buskers." Also the "Butchart Gardeners" 1:30 to 3:30 p.m. and 6 to 8 p.m. and the "Zingari" Puppets 7:00 and 7:45 p.m.

WEDNESDAYS. Same as Monday listing.

THURSDAYS, 8:30 p.m. SCOTTISH AND VARIETY NIGHT. Colourful Scottish Stage Show and Tattoo. Thrill to the Pipes and Drums of the Canadian Scottish Regiment (Princess Mary's) as they march on our stage and parade in the great Stage Show Garden. Plus other entertainment starring baritone John Dunbar (M.C.), the Adeline Duncan dancers, June Dupuis and Lawrence Tuttle with Grace Timp and Dave Ferne. Also "The Butchart Gardeners" 1:30 to 3:30 p.m. and 6 to 8 p.m., and the "Zingari" Puppets 7:00 and 7:45 p.m.

FRIDAYS. Same as Monday listing.

SATURDAYS, "The Butchart Buskers" 1 to 3 p.m. The Heron Family (humanettes) 3:30 and 4:30 p.m. "Zingari" Puppets 7:30 and 8:30 p.m. Colour film "Helicopter Canada" or "Mountains of the Sea" approximately 9 to 10 p.m.

SUNDAYS. "The Butchart Buskers" 1 to 3 p.m. "Grace Tuckey" Puppets 3:30 and 4:30 p.m. The Heron Family (humanettes) 7:30 and 8:30 p.m. Colour film "Helicopter Canada" or "Mountains to the Sea" approximately 9 to 10 p.m.

BUTCHART GARDENS SUGGESTS: Combine it all into one grand, thrifty outing — the Gardens by daylight . . . stage entertainment . . . romantic night lighting . . . and the Ross Fountains in their majestic "Ballet to the Stars". Regular admission covers it all. For added pleasure, dine in the Floral Restaurant.

ROYAL LONDON WAX MUSEUM — All the family has a front row ticket. 130 life-size figures in 45 exciting scenes. Open every day 9 a.m. to 10 p.m. — Inner Harbour. 388-4461.

WORLD'S WETTEST KILLER WHALE SHOW, seals, sea lions, giant octopus, wolf eels, salmon and thousands of other creatures. Canada's Largest Oceanarium, SEALAND at OAK BAY MARINA on SCENIC MARINE DRIVE — features CONTINUOUS SHOWS HOURLY, large underwater viewing. 10 a.m. - 10 p.m. DAILY. Double decker bus service from Victoria's Inner Harbour.

BRITISH MUSIC HALL—On stage Jerry Gosley's famous "Smile Show" 21st YEAR, McPherson Playhouse, 8 p.m. Fun for the whole family. Reservations 386-6121. Wednesday to Saturday.

BLUE LINE/GRAY LINE BUTCHART EVENING TOURS —Buses leave front of Empress Hotel nightly at 7:30. INCLUDES TOUR OF GARDENS AND ENTERTAINMENT (Monday to Friday). 382-9261 or 385-4411.

ROYAL OAK INN (next to Beaver Lake Park) presents **TOM MIDDLETON** and Songbird, nightly in the Thatch. 9 - 2 a.m. Cabaret.

FABLE COTTAGE Open daily 9:30 a.m. Enjoy the light-hearted antics of Canada's finest ANIMATED ADVENTURE, as you approach FABLE COTTAGE. See this architectural masterpiece created by a handicraft genius. 5187 Cordova Bay Rd. (Scenic Marine Dr.) or via Hwy. 17. (Enquire about bus connections.) A camera is a MUST.

THE OLD FORGE—Dancing six nights a week to the fabulous sounds of the Brothers Forbes in one of Canada's largest and most luxurious night clubs. Excellent late evening menu. No tables reserved after 9:00 p.m. Fridays or Saturdays, Strathcona Hotel, 919 Douglas St. 383-7137.

SALMON FISHING — Oak Bay Salmon Charters. Large boats, experienced guides, free tackle, bait and coffee. 592-4164, 598-3366.

VICTORIA SUMMER FESTIVAL Music and Art. FREE CONCERTS AND EXHIBITION. July 9 to August 19. Daily concerts Monday through Friday, 6 and 7:15 p.m. Heritage Court (Provincial Museum). For Sunday's concerts, see ad in weekend papers. Limners Art Exhibition, Provincial Archives Building.

FISHING FOR EVERYONE deep sea SPORT FISHING; 61-ft. cruiser MV Lakewood; trips 9:00 a.m. and 1:30 p.m. daily; tackle available; bait free; $1.65 per hour; reservations for family fun 598-3366, OAK BAY MARINA.

OLD DOLLS AND TOYS—on display at **BASTION CURIOS** Antique Shop, Langley St., nr. Bastion Square.

THE PERSIAN ROOM—CENTURY INN — Enjoy Dining and Dancing Tuesday thru Saturday until midnight in the Air-Conditioned Persian Room to the "Sounds of the Century". Phone 383-1151 for your reservations . . . TODAY!

CLASSIC CAR MUSEUM AND GIFT SHOP, 813 Douglas St. (behind the Empress), 9 a.m. to 10 p.m.

OCTOPUS WRESTLES DIVER — See it live in the world's only undersea theatre. Undersea Gardens — open daily 9 a.m. - 10 p.m. Inner Harbour.

JUDGE HUNTER'S HAUNTED HOUSE — Fun for the family in a hundred year old mansion. 327 Belleville St.

Oak Bay Beach Hotel

Victoria's Only Seaside Hotel

Enjoy Our
TUDOR DINING LOUNGE

Luncheon—12 Noon to 2; Dinner, 5:30 to 9
Phone 598-4556 for Reservations
1175 BEACH DRIVE

GLENSHIEL HOTEL
Victoria's Finest
SMORGASBORD
LUNCH 11:30-2:30 $1.75
Dinner Discontinued
Beautiful Thistle Room
Available for Parties and Receptions
Up to 150 Guests
Phone for Information.
606 DOUGLAS STREET
383-4164

TALLY-HO
Dining Lounge
OPEN
SUNDAY
and Every Week
Day
7 a.m. to 9 p.m.
386-6141
3020 Douglas

CREST
MOTOR INN
BUSINESSMEN'S
LUNCHEON
11:30 a.m. to 3:00 p.m.
Featuring Daily Specials
PROVINCIAL
DINING ROOM
AND
COFFEE SHOP
OPEN WEEKDAYS
7 a.m.-10 p.m.
SUNDAYS and HOLIDAYS
8 a.m.-10 p.m.
386-2421
544 BELLEVILLE ST.
Facing the Inner Harbour

Open Sun. 'til 10 p.m.
CHINESE CUISINE
Full Dining Facilities
From 5 p.m. Daily
FREE HOME DELIVERY
383-5322 383-4612
Golden Palace
金殿 RESTAURANT
Corner of Yates at Quadra

DRUGS? DEPRESSION?
SOCIAL PROBLEMS?
DIAL LIFE-LINE
384-8024
8 p.m. to 12 p.m. Sun. to Wed.
8 p.m. to 8 a.m. Thurs. to Sat.

GROCERIES
OPEN
24 HOURS
AT
QUONLEY'S
GOV'T AT FISGARD

Voyageur
RESTAURANTS
FAMILY DINING
With Air Conditioning
90 Seats
OPEN 8 a.m. 'til 10 p.m.
7 Days a Week
652-1146
Pat Bay Hwy. at Mt. Newton X Rd.

Your Lucky Stars

LEO
First in your plans for this month. Dinner out at the Zodiac. Secretaries, take your boss TO LUNCH . . . but let him buy! Husbands, take your wife TO DINNER . . . Tonight.
Tues. thru Sat.
12 NOON — 10 P.M.
SUNDAY 5 P.M. — 10 P.M.
the Zodiac House
DINING LOUNGE
Reservations 383-7811
820 ESQUIMALT ROAD

E University of Victoria Senior Secondary
Summer Workshop
"PEER GYNT"
by Henrik Ibsen
TONIGHT thru. AUG. 16. 8 P.M.
Phoenix Theatre
Tickets $2. Students and OAP's $1.00
Reservations Phone: 477-4821

Victoria's Unique Hungarian Restaurant
Gold Cup
Restaurant Dining Lounge
WEEKEND SPECIAL
"SCHNITZEL CORDON BLEU"
(Select slices of veal with ham, cheese and mushrooms)
Includes Hungarian goulash, tossed green salad, baked potato, garden vegetables and garlic bread. For dessert—Shrawberry Shortcake.
$3.85 Per Person
Serving Dnnner 5 p.m. Daily Including Sunday
AMPLE FREE PARKING
1122 Yates 383-4732

CRYSTAL POOL
MON.-FRI. Adults Only 12-1 Public 1-9
WEDNESDAY Adults Only 12-1; 7-9 Public 1-7
SATURDAY Family Swim 10:30-12 Public 1-9
SUNDAY Public 1-9

SHERWOOD PARK MOTOR HOTEL
THE SHERWOOD ROOM
THE OPUS III
Featuring Jim Furnston at the Grand
"DINNER DANCE"
Tuesday through Saturday
LUNCHEON SPECIALS
★ BARON of BEEF
★ STUFFED CREPES
Served Monday through Friday
AT NOON
In the Sherwood Room
SHERWOOD PARK MOTOR HOTEL
123 Gorge Rd. E. Res. 386-1422
Ample Parking

LONGHORN STEAKHOUSE
For the Finest
Steaks in the West
LOBSTER NIGHT
FRIDAY
CHILDREN'S MENU
Reservations 477-8022
4066 Shelbourne St.

THE BIG 8
TONIGHT
Roller Skate
7:30 - 10:00
ESQUIMALT
SPORTS CENTRE
ICE SKATING
CANCELLED this Sat. and Sun. only, due to Summer Skating School Tests.

ROLLER SKATE
FRIDAY
8 P.M.
VICTORIA
MEMORIAL
ARENA
TEENAGERS
WIN FREE PRIZES
★ Transistor Radios
★ Top 20 Music
★ Requests and Dedications
★ Free Country Records
Courtesy CJVI
★ Everyone Welcome

Lee's
CHINESE FOOD — ORIGINAL
CHINESE SMORGASBORD
★ LUNCHEON SMORGASBORD 12 noon - 2:30 p.m. Mon. - Sat. $1.65
★ DELUXE SMORGASBORD 5 p.m. - 9 p.m. Daily $3.50
★ MIDNITE SMORGASBORD 11 p.m. 'til 2:15 a.m. Thurs., Fri., Sat. Only $2.25
1410 BROAD ST. (NEAR CITY HALL) 385-6764
Complete Catering Service Free Home Delivery

Royal Oak Inn
next to
Beaver Lake Park
presents
Columbia Recording Artist
TOM MIDDLETON
and Songbird
Nightly in
THE THATCH
9 - 2 a.m.
CABARET

BOY SCOUTS OF CANADA
GREATER VICTORIA REGION
PRESENT
A Japanese Evening
By Nagoya Scout Troop No. 1
SATURDAY, AUG. 11 — 8 P.M.
NEWCOMBE AUDITORIUM
BELLEVILLE STREET
ADMISSION FREE

Company 1 Theatre
presents
OLD TOMORROW
A SAGA of the CPR
at The Empress Hotel
Crystal Ballroom
8:00 p.m.
Thurs., Fri., Sat.
August 9, 10, 11
Admission
adults one dollar & fifty cents, students one dollar
children under 12 seventy-five cents
All tickets at the door.

LIVE . . . IN PERSON NEW!
The WONDERFUL WORLD of HORSES
PROUDLY PRESENTS THE WORLD FAMOUS

Including "THE AIRS ABOVE THE GROUND"
Royal Lipizzan Stallion Show
SEE . . . THE LOVELY LEAPING LIPIZZANER HORSES AS MADE FAMOUS BY WALT DISNEY'S . . . "MIRACLE OF THE WHITE STALLIONS".
SEE THEIR WORLD FAMOUS MANEUVERS AND FABULOUS HORSE BALLET!

ALSO SEE . . . DIRECT FROM MEXICO
A SALUTE TO THE EXCITING
LOS CHARROS de MEXICO
Victoria Memorial Arena
Monday, Aug. 13—8:00 p.m.
$5.00 - $4.00 - $3.00
Tickets at the McPherson Playhouse and the Memorial Arena.
Phone 384-1522
THE WORLD'S GREATEST EQUINE EXTRAVAGANZA!

BANANAS...
A NEW AFTERS CLUB
DANCE TO A NEW CONCEPT
IN LATE NIGHT ENTERTAINMENT
—11 p.m. to 5 a.m.—
(When everyone else is closed, there is still a place to go)
BANANAS
1313 GOVERNMENT STREET

Bacchanalia Cabaret
388-6684, 905 Esquimalt Rd.
(Kitty corner from Maverick Market)
OPEN TUES. TO SAT.
STRIP SHOW New Girl Weekly
NANCY OLSON
THE SWEDISH DOLL
12:30 Luncheon Show; Eves. 10:30 and 12 Midnight
GIRLS!!! Saturday, August 11
MALE STRIPPER (Girls Only)
DON DeMILO
Admission $1.00. Tickets Available from Manager

The "Sound of the Century"
Tuesday through Saturday 'til Midnight
in the AIR CONDITIONED
PERSIAN ROOM
with
Bev Gore-Langton
at the
Piano and Organ

CENTURY INN
383-1151 We Park Your Car Free

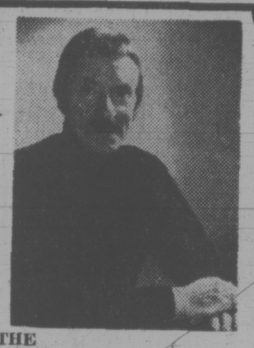

THE
JOHNNY LESTER
GROUP
WITH LOLA KALFAS
NIGHTLY — 8 'til 1 a.m.
An exciting blend of Jazz, Latin and Contemporary stylings in one smooth package for your dining, dancing or listening pleasure.
the RED LION INN
For Reservations Call 385-3366
the RED LION MOTOR INN
greater Victoria's only Full Facility hotel/385-3366
3366 DOUGLAS STREET
(Next to the World of Pleasure)

AFTERNOON AND EVENING CLASSES IN INTERIOR DECORATING

Joseph Egoyan

Once again the fascinating study of interior decorating will be introduced to you by theoretical and practical analysis. These lectures will be held above the store and also supplemented by on-location studies in selected homes. including a visit at the residence of Mr. Egoyan to discuss the problems arising in furniture arrangement, color schemes, lighting effects, drapery and carpet selection, and proper use of pictures and accessories.
Mr. Joseph Egoyan, B.A., Ed., your instructor, is well qualified with extensive theoretical and practical knowledge. He is a graduate from the Art Institute of Chicago and the California College of Arts and Crafts; has taught at Oakland Tech High, Calif.; the American College in Cairo, and the Evening Adult Education program in Victoria. In addition, he has a wealth of practical experiences in retail field as proprietor of Ego Arts Gallery in Cairo for five years, and Ego Interiors in Victoria for eleven years. Mr. Egoyan is also a qualified artist and has exhibited his art works in a number of one-man shows in the U.A.R., and U.S.A. He won the first prize in the Vancouver Island Jury Show at the Art Gallery of Victoria, also a one-man art show theme "BIRDS" was displayed at the B.C. Provincial Museum, which was on display at Burnaby Art Gallery and is now at Ego Interiors.
For the past eight years this course in interior decorating has been given by Mr. Egoyan on the basis of twice yearly in three separate classes weekly. At an average of 20 students in each class, a total of 800 students have taken the course to date. **The classes will be held afternoons from 1 to 2:30 p.m., Wednesday, and evenings on Monday or Wednesday, 7:30 to 9 p.m. CLASSES START SEPTEMBER 24th and 26th at EGO INTERIORS. Total cost of eight lectures once a week, $20.00.**

For Further Information,
Call in Person or Phone

ego interiors
1028 FORT ST. (near Cook)
Business Phone: 382-3200
Evenings: 477-2017

ORIGINAL ART WORK IN OILS
ON DISPLAY NOW BY
JOSEPH EGOYAN
33"x25" unframed $30, framed $40
50"x33" unframed $80, framed $95

B.C.

THE FAMILY CIRCUS

"Aren't we going to the BEACH this year?"

DENNIS THE MENACE

"YEAH...BUT AFTER THE CAKE WAS GONE, YOU'D STILL BE MARRIED."

GARDENING
hilda beastall

Home Renters Can Share In Joys of Gardening

Twice in recent months I've seen young people with rented homes diligently growing vegetables gardens and enquiring how to care for the shrubs, trees and grass which were already a part of the garden.

This is in such strong contrast to the attitude of most renters that it's worth talking about. Why it is thought impossible to do any work around a rented home property is difficult to say, for the fact of its being the home is the important thing.

One of the young couples encountered had completely reclaimed the front grass area since June just with a weekly soaking, some fertilizer and mowing three times each week.

The grass is now a thick velvety green, showing off bright red petunias in groups between the permanent spreading junipers.

In the same garden, two fruit trees are being summer pruned although this year there is no possibility of a crop.

Vines on a wooden trellis have been pruned and new canes tied in. These are winter jasmine, a summer jasmine and a late spring flowering clematis, so that next year should see this area clothed in beauty from December (this year) to September.

Several neglected flowering shrubs were identified and listed for pruning, some of the work was done at once, more is to follow next year after flowering of the forsythia, kolkwitzia, and the philadelphus.

A sunny piece of ground was dug for sowing vegetables although it was already late June. When I saw the plot, lettuce, onions, peas were already up and being carefully tended.

A strawberry patch was slated to be cleaned up to ensure a good crop next year.

A huge compost pile was in the process of rotting down for soil which will be spread between strawberry rows and incorporated into the vegetable garden as this year's catch crops are finished.

I can see that this couple is out to learn a great deal from this experience in a rented garden. They look upon it first as a home, complete with a garden. By the time they own a home, they will have experience in planning because they have definite ideas of what they would like.

The other couple have a rough field site. On it they first spread all the materials they could find as a layer of compost.

They gathered dried grass, bracken, seaweed, manure; leaves from surrounding roadsides and properties where owners were about to burn them in fall.

A trench spaded out around the plot furnished soil for sprinkling over the mass. After a winter's rain and some snow, strong growing vegetables like potatoes, squash and corn were grown with tremendous success.

Now it is being taken as a matter of course that these rented properties will be productive each year, and the tenants are contributing mainly their interest and determined labor. Very little cash outlay is necessary where there exists the will to do.

PEANUTS

BROOM-HILDA

WIZARD OF ID

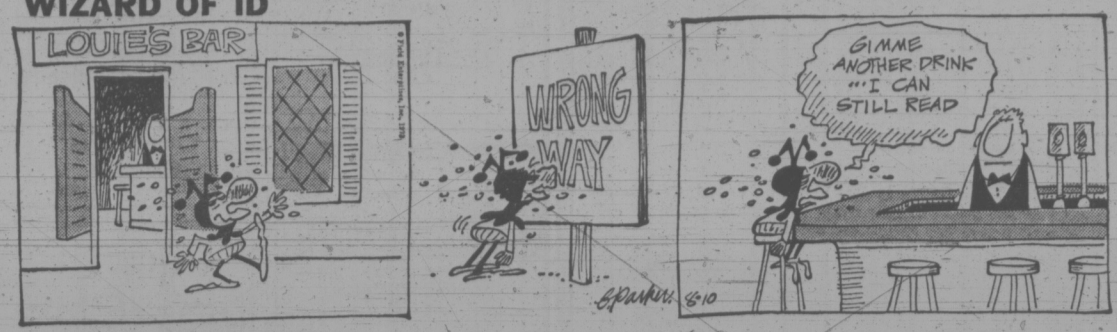

APARTMENT 3-G

MISS PEACH

HAGAR

POLLY

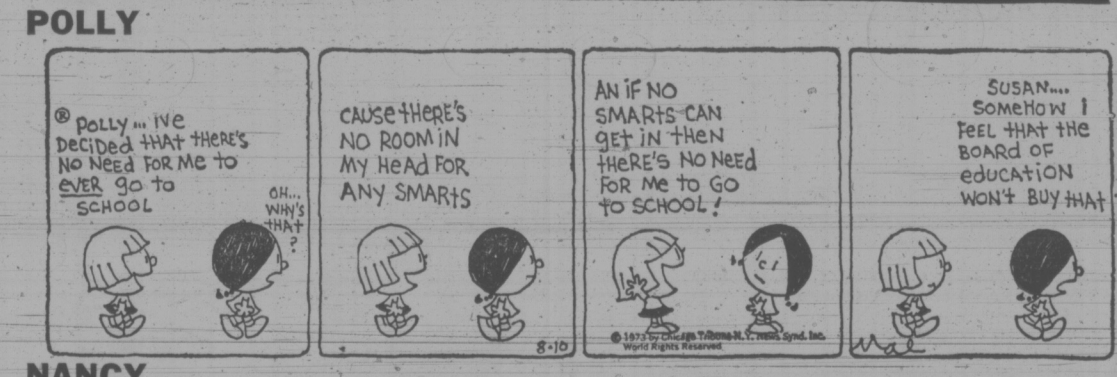

NANCY

MUTT AND JEFF

MARK TRAIL

CRYPTIC CROSSWORD

ANSWERS TO THURSDAY'S PUZZLE

ACROSS
6 Arising
7 Clock
9 One
10 Reservoir
12 Stand at ease
15 Painstaking
17 Wrestlers
19 Ate
21 Gamut
22 Convert

DOWN
1 Crank
2 Ass
3 Knee
4 Old Vienna
5 Eclipse
8 Remark
11 Stands out
13 Nettle
14 Fairway
16 Stork
18 Rook
20 Eve

CLUES

ACROSS
1 Nevertheless, there's no variety (3, 3, 4)
7 It has been known to be tickled to death (5)
8 I left the priest in church (7)
10 Told but possibly not needing to be (8)
11 Given a start in life (4)
13 What the unsatisfied audience may shout! (6)
15 Afternoon service? (3-3)
17 He employs us with hesitation (4)
18 Continues to make money (8)
21 Drunk, but not canned! (7)
22 A small island passage (5)
23 The aggregate is an impressive sum (5, 5)

DOWN
1 A fool disposed to be distant (5)
2 Possibly it rarely is about books (8)
3 Play for the village (6)
4 Invest capital in kitchen equipment (4)
5 Became acquainted with brick-carriers' ways of working (7)
6 Surprise someone more than they can say ? (6, 4)
9 Gets blooming old? (4, 2, 4)
12 An inclination to write and sing (8)
14 He makes a new reactor (7)
16 Believe one side of the account (6)
19 Stand by a new lease (5)
20 Blueprint for a tail-less aircraft (4)

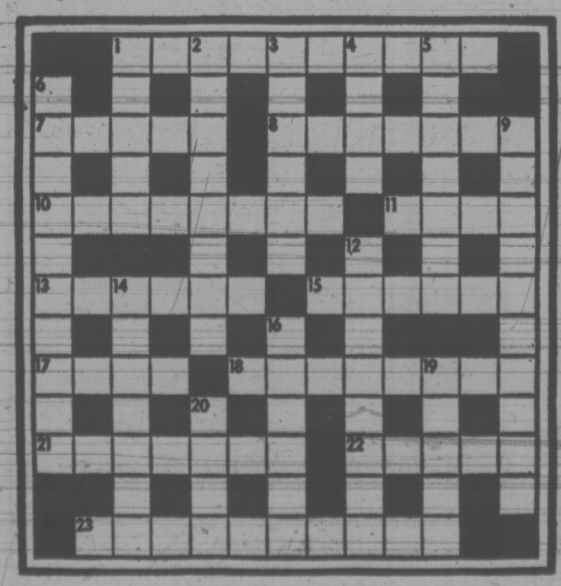

SOLUTION MONDAY

The Bridge Expert

By FRED KARPIN

Among those who play in all types of bridge games, a team-of-four match is considered to be the most skillful of all bridge games. In a team game, one half of a team occupies the Nort-South seats, while their partners occupy the East-West seats on the same deals. Thus, if on some deal North-South scores 200 points, and on the replay of the deal their East-West partners lose only 150 points, the team has gained 50 points.

But, at times, the element of skill vanishes, and is replaced by luck. Such was the case in today's deal. Both sides vulnerable. South deals.

NORTH
♠ K Q 8 6 4 3
♡ Q 10
◇ 5
♣ Q J 10 2

WEST
♠ J 9 5
♡ 6 4 2
◇ Q 10 9 7
♣ 7 4 3

EAST
♠ 10 7 2
♡ A 3
◇ J 8 4 2
♣ 9 8 6 5

SOUTH
♠ A
♡ K J 9 8 7 5
◇ A K 6 3
♣ A K

The bidding:

South	West	North	East
2 ♡	Pass	2 ♠	Pass
3 ◇	Pass	3 ♠	Pass
4 ♡	Pass	5 ♡	Pass
6 ♡	Pass	Pass	Pass

Opening lead: Two of ♡.

Against South's six-heart contract West made the killing lead of a low trump, East taking the trick with his ace. East returned a trump — and South was a dead duck no matter where he chose to win this trick. As is evident, dummy's king and queen of spades, plus the queen and jack of clubs, were now uncashable, since South had no way of reaching dummy. When play had ended, declarer had gone down two tricks, for there was no way to avoid losing his two low diamonds.

Had West made any lead other than a trump, South would have made 12 tricks with ease. Let's say West had elected to lead a club, the unbid suit. Declarer would have won the trick with his king, after which he would have cashed the spade ace.

Next would come the ace of diamonds, and this would be followed by the ruffing of a low diamond. On the king of spades South would then discard his remaining low diamond. Trumps would now be played, and the defenders' only trick would be East's ace of trumps.

When the deal was replayed, North arrived at a six-spade contract. This was a poor contract, since its success depended on avoiding the loss of a trump trick. This, in turn, depended on the six outstanding trumps being divided 3-3, a 36 per cent chance.

But, as is apparent, luck prevailed, for East and West had three trumps apiece; and North's only loser was a trick to East's ace of hearts.

And so, on this day, the inferior contract of six spades turned out to be superior one.

FUN WITH FIGURES

By J. A. H. HUNTER

"Did you cash your tax refund cheque?" asked Alan. "I think you said it was around a hundred bucks."

Sally shook her head. "Much less than that, but I was down to seven cents today so I cashed it," she replied. "And something's wrong. I spent just $15.67, but I've got left exactly half again as much as I should have."

Alan thought a moment and jotted down some figures. "Got it," he declared. "The teller switched the first digits of the cents and the dollars of that cheque."

What was the correct amount?

Thanks for an idea to A. G. Bradbury, North Bay, Ontario.

(Answer Monday.)

Yesterday's answer: NOSES was 49272.

DEEPSEA SHIPS

(All cargoes are forest products unless otherwise stated. Place names are destinations, not ports of registry.)

Harmac — Star Acadia; Belstar

Nanaimo — Da Vera Zzano; Kozan Maru, Japan.

Utah Mines — Sonette.

386-2121

CLASSIFIED ADVERTISING

Vancouver Island's Largest Shopping Centre in Print

386-2121

BOX REPLIES
All replies to private box numbers available from 8:00 a.m. to 5:30 p.m. Monday to Friday inclusive.
Victoria Press Box numbers available on request. Charge $2.00 and $3.50.

OFFICE HOURS
Classified Counter, 8:00 a.m. to 5:30 p.m. Business Office, 8:30 a.m. to 5:00 p.m. Monday to Friday inclusive.

* * *

OFFICE CLOSED SATURDAY

* * *

CLASSIFIED TELEPHONE HOURS
8:00 a.m. to 6:00 p.m. Monday to Saturday inclusive.

* * *

CLASSIFIED COPY DEADLINES
Regular classified advertisements may be placed at the counter, 8 a.m. to 5:30 p.m. on the day prior to publication, Monday to Friday inclusive. By telephone, 8:00 a.m. to 6:00 p.m. Monday to Saturday inclusive.
All classified semi-display copy must be in the possession of Victoria Press Ltd., 2621 Douglas Street, by 12 noon on the day prior to publication, with the exception of that copy for Sunday Colonist must be in by 12 noon Friday.

FULL COVERAGE CLASSIFIED RATES

REGULAR CLASSIFIED
LOCAL RATE
One day, 9c per word per day.
Three consecutive days, 8c per word per day.
Six consecutive days 7c per word per day.
1 6-pt. heading or white space allowed to be charged at 5 words. Minimum advertisement 10 words and $1.00.
Each initial, sign, group or figures and abbreviation counts as one word.

SEMI-DISPLAY
LOCAL RATE
Ads requiring a style other than that mentioned above will be charged by the measured agate line (14 agate lines equal 1 inch).
One day, 42c per line, $5.88 inch.
Three consecutive days, 37c per line, $5.18 inch.
Six consecutive days, 32c per line, $4.48 inch.

NATIONAL RATE AND
OUT-OF-PROVINCE RATE
Regular classified, 10c per word per day.
Semi-display, 50c per line per day.

Birth Notices $2.50 per insertion for standard message of 30 words or less. 8c each additional word or initial.
In Memoriam notices, Cards of Thanks, Death and Funeral Notices, 35c per line per day. Three consecutive days 90c.

Births, Deaths, In Memoriam Notices, Cards of Thanks, Personals not accepted by telephone. Single paper rates on request.

SUBSCRIPTION RATES
Wherever carrier service in maintained, $3.00 per month.
By mail—
Canada, $3.50 per month, $10.00 per 3 months, $39.00 per year.
United States, $4.00 per month.
Saturday Only—
Canada, 25c per copy, $13.00 per year.
United States, 30c per copy, $15.60 per year.
Commonwealth and Foreign rates upon request.
Mail subscriptions are payable in advance.
Authorized as second class mail, Post Office Department, Ottawa.
Member Audit Bureau of Circulations.

TERMS OF PUBLICATION
The Victoria Press Ltd. shall *not be liable for non-insertion of* any advertisement beyond the amount paid for such advertisement.
In the event of an error occuring the liability of Victoria *Press Ltd. shall not exceed the* charge for the space actually occupied by the item in question.
All claims on error in publication shall be made within 12 hours thereafter and if not made shall not be considered. No claim will be allowed for more than one incorrect insertion not for errors not affecting the value of the advertisement.
All estimates of cost are approximate. Advertisers will be charged with space actually used.
All advertising copy will be subject to the approval of the Victoria Press Ltd., who reserve the right in its sole discretion to classify, reject or insert copy furnished.
Advertisements must comply with the British Columbia Human Rights Act which prohibits any advertising that discriminates against any person because of his race, religion, sex, color, nationality, ancestry or place of origin, or because his age is between 44 and 65 years, unless the condition is justified by a bona fide requirement for the work involved.
While every endeavor will be made to forward replies to box numbers to the advertiser as soon as possible, we accept no liability in respect of loss or damage alleged to arise through either failure or delay in forwarding such replies, however caused, whether by negligence or otherwise.

CIRCULATION REPRESENTATIVES
Duncan, Chemainus—
P. J. Rogers 746-6181
Lake Cowichan—
P. Edwards 749-6771
Nanaimo—
A. Lakey 753-2766

United States Representatives
MATHEWS SHANNON and CULLEN, INC.
New York, Boston, Chicago, Detroit, Philadelphia, Pittsburgh, Cleveland, Syracuse, Charlotte, Atlanta, Cincinnati.

DUNCAN BUREAU
Duncan Financial Centre, 435 Trunk Rd. Office and telephone hours 8:30 a.m. to 5 p.m. Monday to Friday inclusive.
PHONE DUNCAN 746-6181

CLASSIFIED SERVICE FOR DUNCAN COWICHAN RESIDENTS
Classified Ads phoned in to our Duncan office before 3:30 p.m. will appear in the following day's papers
746-6181

NOTICE OF COPYRIGHT
Full complete and sole copyright in any advertisement produced by Victoria Press Ltd. is vested in and belongs to, Victoria Press Ltd.; provided, however, that copyright IN THAT PART AND THAT PART ONLY of any such advertisement consisting of illustrations, borders, signatures or similar components which is, or are, supplied to Victoria Press Ltd. by the advertiser in the form of engravings, matrices, casts, etc., and incorporated in said advertisement shall remain in and belongs to the advertiser.

CLASSIFICATION INDEX

VITAL STATISTICS
1 Births
8 Cards of Thanks
5 Deaths and Funerals
10 Funeral Directors
9 In Memoriam
NOTICES
14 Announcements
16 Catering, Banquets and Reception Rooms
15 Coming Events and Meetings
11 Monumentals
20 Lost and Found
18 Places to Visit
17 Restaurants
EMPLOYMENT
26 Female Help Wanted
21 Male Help Wanted
25 Male or Female Help Wanted
30 Situations Wanted Female
29 Situations Wanted Male
31 Situations Wanted Male or Female
27 Teachers Wanted
BUSINESS SERVICES AND DIRECTORY
136 Business Services and Directory
PERSONAL SERVICES
33 Bands, Musicians and Orchestras
40 Business Personals
43 Dancing
42 Education
71 Music Teachers
39 Personals
32 Trade Schools
38 Travel
MERCHANDISING
83 Aircraft
117 Antiques
78 Bicycles
80 Boats and Marine
65 Building Supplies
93 Cameras, Supplies and Photo Finishing
127 Chicks, Poultry, Hatching Eggs, Supplies
135 Farm Implements
12 Florists
60 Fuel
97 Furniture
120 Garden Supplies
99 Groceries, Meat and Produce
130 Heavy Equipment and Machinery
128 Livestock, Supplies and Events
100 Miscellaneous for Sale
103 Miscellaneous Wanted
109 Miscellaneous to Rent
77 Motorcycles
70 Musical Instruments
125 Pets and Supplies
96 Ranges, Stoves and Furnaces
92 Sporting Goods
115 Swaps
63 Timber
98 TV, Stereo, Radio Sales and Service
112 Wanted to Rent, Miscellaneous
AUTOMOTIVE
164 Auto Body and Painting
162 Auto Repairs, Service and Towing
168 Campers and Trailers
166 Cars and Trucks Wanted
150 Cars for Sale
151 Foreign Import and Sports Cars
169 Mobile Homes and Parks
149 New Car Directory
160 Parts, Accessories
158 Tires
154 Trucks and Buses
156 U-Drive and Auto Washing
ACCOMMODATION
185 Convalescent and Rest Homes
175 Hotels
178 Summer Resorts
181 Tourist Accommodation
RENTAL
201 Apartments to Rent, Furnished
200 Apartments to Rent, Unfurnished
203 Apartments Wanted
206 Duplexes to Rent
207 Duplexes Wanted to Rent
202 Apartment Furniture to Rent
215 Halls, Warehouses, Stores and Offices to Rent
197 Housekeeping Rooms to Rent
199 Housekeeping Rooms Wanted
211 Houses to Rent, Furnished
210 Houses to Rent, Unfurnished
212 Houses Wanted to Rent
190 Room and Board
191 Room and Board Wanted
193 Rooms to Rent
194 Rooms Wanted
FINANCIAL
155 Automobile Financing and Insurance
233 Mortgage Loans and Insurance
234 Mortgages for Sale
230 Personal Loans and Insurance
235 Wanted to Borrow
REAL ESTATE
280 Acreage for Sale and Wanted
240 Business Opportunities
241 Business Opportunities Wanted
300 Churches
247 Commercial or Industrial Properties
258 Condominiums and Townhouses
253 Country Homes and Properties
270 Exchange Real Estate
290 Farms for Sale and Wanted
263 Garages for Sale, Rent, Wanted
293 Gulf Islands Properties
250 Houses for Sale
265 Houses Wanted to Buy
295 Listings Cancelled
268 Listings Wanted
271 Lots for Sale
294 Mainland and Out-of-Province Properties
273 Property for Sale
274 Property Wanted
244 Revenue Property
245 Revenue Properties Wanted
285 Up-Island Properties
256 Waterfront Properties

PHONE DIRECT
386-2121
TO PLACE YOUR AD CLASSIFIED

1 BIRTHS

ANGUS — *Born to Mr. and Mrs.* J. A. (Tony) Angus, Cumberland Road, at Royal Jubilee Hospital *on July 25, 1973, a daughter,* Robyn Faith Elaine, 6 lbs., 8 ozs.

CAMPBELL — Born to Mr. and Mrs. R. A. Campbell, 205-879 Esquimalt Rd., at Victoria General on August 7, a daughter, Theresa Lynn, 5lbs. 1 oz. A sister for Kelly. Thanks to Dr. C. Innes and assistants. (Insured)

FELLMAN — Born to Mr. and Mrs. Y. I. Fellman, 4000 Holland Avenue, at Royal Jubilee on August 5, a son, David Aaron, a brother for Julia Dinah. Thanks to Dr. S. Peck and Dr. Chan.

JENKINS — *Born to Mr. and Mrs.* Robert Jenkins, 4522 Parry Cross Rd., at Victoria General on July *29, a daughter* Jennifer, 6 lbs. 11 ozs. A sister for Paul. Thanks to Dr. Portelance.

MIREAU — Born to Mr. and Mrs. Jerry Mireau, 1275 Montrose Ave., Victoria at Royal Jubilee Hospital on August 2, a son, *Aaron David,* 7 lbs. 9 ozs. Special thanks to Drs. Bassett and Davis and Jubilee maternity staff. (Insure)d.

RUFF — Blessed with a girl, Amber Lee, 8 lbs. 13 ozs., to Susan and Stuart Ruff, 2417 Cadboro Bay Road, on August 4, 1973. Special thanks to Dr. M. Morrison, Dr. Chan and Royal Jubilee staff. Proud grandparents Mr. and Mrs. A. Ruff, Mr. and Mrs. P. M. Foulkes.

5 DEATHS and FUNERALS

BELL — Annie, in Victoria, B.C., on August 8, 1973; born in Scotland, age 89 years, formerly of Winnipeg and Vancouver. Survived by her loving husband, Andrew; two sons, Miller and Bill of Victoria; three daughters, *Mrs. A. Wardman (Janet) of Ontario,* Mrs. A. M. Claxton (Ann) of Victoria, and Mrs. P. Hergesheimer (Mary) of Kelowna; also eight grandchildren and five great-grandchildren.
Private Family Service followed *by burial in the Royal Oak Cemetery.* Flowers are declined with thanks, donations may be made to *the B.C. Cancer Society, 857 Caledonia Avenue,* Victoria. Arrangements through the Memorial Society of B.C. and FIRST MEMORIAL SERVICES LTD.

CHURCHILL — Geoffrey Aylward, of 1380 Rockland Ave., on August 7, 1973, at Royal Jubilee Hospital. *Born in China in 1906,* educated in England; served with the Shell Oil Co. in China before the war and as a lieutenant-colonel with the Indian Army Ordnance Corps during the Second World War. A resident of Victoria *for 26 years,* survived by his loving wife, Margaret, and four sons, Dr. Anthony Churchill of Washington, D.C., Lieutenant-Commander Michael Churchill, Ottawa, Jonathan and Simon at home and one daughter, Jane, Mrs. M. L. Cronin, Halifax, N.S.; also 10 grandchildren; three sisters, Mrs. G. C. Moutrie, South Africa; Mrs. Venables-Kyrke in England and Mrs. B. Bryant, Scotland; also devoted sister and brothers-in-law Mrs. and Mrs. Clifford Large, Mr. and Mrs. Chisholm Fraser and Miss Frances Fraser.
The funeral service will be conducted on Friday, August 10, 1973, at 1:00 p.m. from Christ Church Cathedral with Father K. C. Crawley officiating. Interment in Royal Oak Burial Park. Flowers gratefully declined. Friends wishing to do so may make a donation in his memory to the Queen Alexandra Solarium. CUNNINGHAM FUNERAL CHAPEL *in charge of arrangements.*

MacDONALD — Ulla, of Victoria, B.C., at Kesthaven Hospital, on *August 8, 1973. Survived by her* husband, Jonn A. and her nephew, Eric F. Berg (Montreal); one sister in Denmark.
Private cremation. Flowers gratefully declined. Donations may be made to the Salvation Army, *Victoria. Arrangements through* the Memorial Society of B.C. and First Memorial Services Ltd.

McDONALD — At the Veterans' Hospital, on August 9, 1973, Richard Norman Curtis McDonald, of 2981 Ashbowne Road; born in Toronto and a resident of Victoria for the past 24 years. He is survived by his wife, Thelma, at the residence; son, Richard; *daughter, Mrs. D. A. Bagshaw,* West Vancouver, B.C. Mr. McDonald was a member of the War Amputees, *Britannia* Branch, R.C.L. No. 7, a veteran of both wars. He was, for many years, District Engineer at Work Point Barracks, Dept. of National Defence, until retirement. Decorated with the Military Cross, DFC, DSO.
Funeral services will be held Monday, August 13, 1973, at 1:30 p.m. from Thomson and Irving Funeral Chapel, Rev. R. O. Wilkes officiating, followed by cremation. Flowers gratefully declined.

PAGE — On August 1st, 1973, after *a lingering illness* Mrs. Margaret Lavern Page, aged 82 years, widow of the late F. J. W. Page (Moosecaised 1966), she was born in Dundee, Scotland and former long-time resident of Victoria and more recently of Mount View Rest Home, Kelowna, B.C. She leaves step-son Herb W. Page, Naicam, Sask.; daughter, Mrs. Marta Powell of Peachland and grandson, two great-grand-daughters at Port *Moody, B.C.,* one brother and cousins in Scotland.
A private service was held at Day's Funeral Parlor, Kelowna with Pastor Fred Filer officiating. Cremation followed.

SJOBERG — Passed away peacefully in the Veterans' Hospital on August 8, 1973, *Thelma Marea* Sioberg, of 1791 Rockland Ave., a native daughter. Survived by a sister Mrs. P. (Diana) Hannington of Victoria, a brother Dr. B. Lundahl of Vancouver, a niece, Mrs. Patience Robertson of Burnaby; nephew, Barry Lundahl of Vancouver; and many dear friends. She was a much beloved *nurse in Duncan for many years,* and served overseas with the B.C. General Hospital No. 16 in W.W. 2 and was laterally with Shaughnessy Hospital in Vancouver. Predeceased by her husband Sidney J.
Funeral services will be held on Monday, August 13 at 3 p.m. from St. Michaels and All Angels Church, West Saanich Road, Rev. W. J. Hill officiating followed by cremation. Hayward's Chapel Directors.

SMYTH — In Victoria, B.C. on *August 8, 1973,* Mr. James Samuel Smyth, aged 81 years, born in Pembroke, Ontario and a resident of Victoria *for the past 19* years, late residence 403—1138 Yates Street. He leaves his wife, Margaret, at home; 3 sisters, Mrs Charlie (Annie) Dawes, Edmonton, Alta., Mrs. George (Lily) Millar, Regina, Sask., Mrs. Jennet Harmon, Portland, Oregon; also nieces and nephews. Mr. Smyth was a veteran of *the First World War.*
Private service. Cremation. Flowers gratefully declined. Arrangements by *the Sands Mortuary Limited.*
Sands-Victoria

THYNE — At the Royal Jubilee Hospital on August 5, 1973, Na*than Richard Thyne,* aged 16 months, beloved son of Mr. and Mrs. William Thyne of 90 Sims Ave., born in Victoria. *He also is* survived by his brother Darren; grandparents, Mr. and Mrs. William Thyne, Sr., and Mr. George Braidwood; great-grandfather, A. K. Stenseth of Victoria; numerous aunts, uncles and cousins.
Funeral service in McCall Bros. FLORAL CHAPEL, Johnson and *Vancouver Sts., on Monday, August* 13, at 3:00 p.m. with the Rev. J. Travis officiating. Interment at *Hatley Memorial Gardens.*

WALLACE—Hugh, of Sooke, B.C., *on August 9, 1973.* Survived by his loving wife, Mabel; a daughter, Margo (Sooke); a son, Ian, *of Vancouver; and four grandsons.*
Private cremation. Arrangements through the Memorial Society of B.C. and First Memorial Services Ltd.

WHITE — On August 13, 1973, in Victoria, B.C., Alma Melissa White of 441 Belfast Street, Medicine Hat, Alta., in her 93rd year. Predeceased by her husband Edward Norman in 1915 and a son Wilfred H. in 1954, she leaves a son Clare E. White of Victoria, a sister Nondas Sunderland *in Indiana, six grand*children and eight great-grandchildren.
Family services will be held on Monday, August 13, at 11:00 a.m. IN HAYWARD'S CHAPEL, 734 Broughton Street, followed by cremation. Flowers gratefully declined.

WICHKO — In Victoria, B.C. on August 8, 1973, Mr. Egnatz (Ed.) Wichko, aged 67 years, born in *Poland and a resident of Victoria* for the past 49 years, late residence, Suite 3—1177 Esquimalt Rd. He leaves his wife, Clara, at home; his family, Muriel Adamson, Colwood, B.C., Steven Bishop and Claude Bishop, Victoria, B.C., Garey Bishop, Sidney, B.C., Mrs. Doreen Oberding, Victoria, B.C., Margaret Spivalo, *Fresno, Calif., and* Jean Bond; 17 grandchildren; his sister, Mrs. Mary Seginowich, Victoria, B.C.; nieces and nephews. Mr. Wichko was a member of Aerie No. 12, F.O.E. and the Wokers Benevolent Association *of Canada,* Victoria, B.C.
Service will be held in the Sands Mortuary Limited, *"Memorial* Chapel of Chimes" on Monday, August 13, 1973 at 3:15 p.m. Rev. Canon B. T. Page officiating. Interment in the Royal Oak Burial Park. Flowers gratefully declined. Those so desiring may contribute *to the Canadian Cancer Society,* 857 Caledonia Ave., Victoria, B.C.
Sands—Victoria

WONG — In Victoria on August 8, 1973, Wong Choon, aged 77 years of 2403 Fernwood Road. A resident of Victoria for the past 45 years. He leaves his wife and two sons in Victoria.
Funeral services will be held *Friday, August 10, 1973, 3:00 p.m.* in the Thomson and Irving Funeral Chapel. Rev. C. Y. Chow officiating followed by interment in the Royal Oak Burial Park.

9 IN MEMORIAM

CLARK — August 7, 1972.
In grateful remembrance for our share in the rich life of:
J. N. CLARK (Rev.)
His wife wishes to appreciate the *loving understanding and help* received during the past year of adjustment. Warm thanks, also, to those who have contributed to the Elk Lake Church, J. N. Memorial Fund.

PRICE—To Marian Price—a very special human being. Remembered always by Shirley Philips.

WOOLFORD — In loving memory of Cyril (Jack) Woolford, who passd away August 10, 1972
—Ever remembered by his wife Barbara, and all the amily.

10 FUNERAL DIRECTORS

SERVING VANCOUVER ISLAND
Sands
WE CARE
Dedicated to service.
Sensible Prices.
SANDS FUNERAL CHAPELS
VICTORIA 388-5155
SIDNEY 656-2932
COLWOOD 478-3821
DUNCAN 746-5212
LADYSMITH 245-2331
NANAIMO 753-2032
Your six community Chapels. Independent, Family Owned and Controlled. Sands since 1912.

INTERNATIONAL FLIGHT CARE
Specializing in shipping to or from anywhere
call collect
VICTORIA, 388-5155
SIDNEY, 656-2932
COLWOOD, 478-3821
DUNCAN, 746-5212
LADYSMITH, 245-2331
NANAIMO 753-2032
Removal and Memorial Service
Covering Vancouver Island
A Division of Sands

McCALL BROS.
Funeral Chapels
1400 Vancouver Street
385-4465 — 385-4466 — 385-4467
Professional Service of the Highest Order . . . and at Moderate Cost.
MONDAY
WALKER, Mrs. Helen P.
10:15 a.m.—FAMILY CHAPEL
THYNE, Baby Nathan Richard
3:00 p.m.—FLORAL CHAPEL
TO BE ANNOUNCED
DICKENSON, Mrs. Sarah
LIU, Mrs. Pai-shu

CUNNINGHAM FUNERAL CHAPEL
(Formerly Chaplin's)
1155 Fort Street
Phone 384-5512 or 384-8626
Offering dignified moderate services for all. Geo. S. Cunningham, owner, manager.

THOMSON & IRVING
Funeral Chapel
Est. 1906—Formerley of Winnipeg
A Dignified and Understanding Service at Moderate Cost
PRE-NEED AT NEED
SHIPMENTS
1625 Quadra St. Phone 384-2612

HAYWARD'S CHAPEL
Ready to carry out the family's wishes, quietly, sympathetically, with efficiency and dignity.
386-3505
734 Broughton St.
REGINALD HAYWARD MGR.

FIRST MEMORIAL SERVICE
Undertakers for the Memorial Society of B.C. — 658-5244

11 MONUMENTAL

STEWART MONUMENTAL Works Ltd.
ESTABLISHED 1896
Memorial of Distinction
Marble fireplace and tabletops
1403 May St. 384-3452

MORTIMER'S MONUMENTS
ESTABLISHED 1877
"The Finest in Craftsmanship"
633 DAVID ST. 383-6421

12 FLORISTS

REAL FLOWERS FADE but
THE MEMORY LASTS
Funeral Flowers expertly designed
WOODWARD'S FLORISTS
635 Fort 384-5614

14 ANNOUNCEMENTS

IN MEMORIAM DONATIONS
to be used exclusively for
CANCER RESEARCH
Should be directed to
CANADIAN CANCER SOCIETY
857 Caledonia Ave., Victoria

15 COMING EVENTS and MEETINGS

LADIES AUXILIARY
to the
London Boxing
BINGO
Every Friday 7:30 p.m.
Curling Rink
1952 Quadra
Admission $1
6 Cards for $2
No game less than $16
Plus $25, $50 and $100
5 EARLY BIRD GAMES
7 P.M.
5 Cards for $1
5 Extra Games 25c
a card
5 cards for $1
Free Bus—Refreshments available
Everyone Welcome

ANNUAL SHOW
VICTORIA GLAD AND DAHLIA SOCIETY
LEONARDO DA VINCI CENTRE
195 BAY ST.
AUGUST 10, 2 TO 10 P.M.
AUGUST 11, 10 A.M. TO 8 P.M.

HORSE RACING, VANCOUVER
V.I. Coach Lines race track special leaves every Saturday 9 a.m. Returns 9:15 p.m. $7 each includes transportation, ferry toll and complementary grandstand ticket. NO MEMBERSHIP FEE. Call 385-4411, Vancouver Island Coach Lines, 710 Douglas St.

1-2-3 CLUB
Big stakes Race Ex-Park Aug. 11 $7.50 return, includes admission. Aug. 25, go P.N.E. or Races, $8.50 return, includes admission. Reserve early. Phone Bill, 382-6612, after 5:30 p.m.

DR. CHET CASTELLAW OF *Science of Mind Centre, California,* will lecture at MacLaurin Building, University of Victoria campus, August 15, 7-10 p.m. Admission $1.50.

MYSTERY TOURS
Leaves V.I. Coach Lines depot every Sunday at 1:30 p.m. Returns 5 p.m. $3.95 includes tea. 385-4411.

15 COMING EVENTS and MEETINGS

PACIFIC COMMUTER TOURS
Abbotsford Air Show, Saturday, August 11. Few seats available, $10 (inclusive). 656-2423.

16 CATERING, BANQUET and RECEPTION ROOMS

BLACK PRINCE
Catering with elegance. Serving all of Victoria. No party too large or too small. Serving the Carleton Club, The Queens banquet room and The Kings Den. 388-4488.

20 LOST and FOUND

LOST: FRIDAY THE 3RD, round blue earring off hook. Vicinity of Gosworth-Hillside or Mt. Tolmie bus or Douglas across to Hudson's Bay. Great sentimental value. Phone 384-3245.

LOST: ALASKIAN MALAMUTE, Husky like dog, female, 5 months, white with black markings on head and back. Metchosin area. Reward. 478-8788 or 479-6659.

LOST: SINCE JULY 28, FEMALE sealpoint Simese with white hind feet, from Lakehill area. Much loved family pet named, "Cass". Reward. 479-8139.

LOST: AUGUST FIRST, 1" silver bracelet between Johnson Street Parking Lot, Post Office and Broad Street. Sentimental value. 477-2839.

LOST: MALE PART BORDER Collie-Lab dog, black and white, comes to the name "Ralph." Please contact 478-3846.

LOST: SMALL GREY AND white female cat, 4 white feet, *pink nose. If seen, please phone* 477-8116 or 658-5227.

WOULD ANYONE FINDING A brown purse and important papers belonging to Mrs. Bond phone 478-6798.

WOULD ANYONE FINDING A brown wallet with important papers belonging to Mr. Groves, please phone 479-3952. Reward.

REWARD: GOLD COIN EAR*ring. Lost in grounds of Wellington* Manor, Fort St. or a taxi, etc. 477-4242 or after 9, 382-9512.

LOST GOLD RIMMED TINTED prescription glasses, August 8th, Reward 592-2052.

LOST — LINK AMBER BRACELET, Fisgard St., please contact at 658-8590.

MATURE MALE SIAMESE. LOST vicinity Work Point Barracks, Esquimalt. Reward 385-3407, Garry.

LOST — BIFOCAL SUNGLASSES, blue case, Supday, Hobbs St. Mt. Tolmie area. 592-6583.

FOUND—ORANGE MALE TABBY, 6 months old, Beacon Hill Park, 383-2597 eves.

FOUND: FEMALE IRISH TERRI*er, View Royal area.* 479-4018 after 6:30.

LOST: FEMALE FROSTPOINT Siamese, 3 months, Richmond School area. Reward. 592-9015.

LOST, SATURDAY, AUGUST 4, briefcase containing books. Near Esquimalt Lagoon. 382-8963.

LOST YOUR PET? HOMES wanted, found. SPCA, 388-6627.

HAVE YOU LOST YOUR CAT? Homes wanted. CPL, 598-5731.

FOUND—BLACK AND WHITE *kitten, University area.* 477-6454.

21 MALE HELP WANTED

ADVERTISEMENTS IN THIS CLASSIFICATION MUST COMPLY WITH THE BRITISH COLUMBIA HUMAN RIGHTS ACT SEE COLUMN 1

(1) SKATE PATROL (MALE)
(2) SKATE SHOP ATTENDANTS (MALE)
FOR THE
JUAN DE FUCA ARENA
1. Skate Patrol (male) for part*time work. Must have a pleas*ant personality to deal with the public in a satisfactory manner. Previous experience on Skate Patrol would be an asset.
2. Skate Shop attendants (male) for part-time work. Must have pleasant personality and be *able to deal with the public.* Experience in Skate Shop work would be an asset.

Applications in writing, stating age, experience, qualifications and telephone number, will be received by the undersigned.
Recreation Manager
Juan de Fuca Arena
1767 Island Highway
Victoria, B.C.

Cost Accounting Supervisor
We require a man with manufacturing accounting experience for a sawmill at Tahsis, B.C.
He will be registered in a recognized accounting course and possess a strong practical knowledge of cost accounting and preparation of profit plans.
This position will be of interest to *a man with supervisory ability* who can exercise personal initiative.
Please direct resume to D. E. Sheard, Tahsis Co. Ltd., 1201 West Pender Street, Vancouver, B.C.

DRAFTSMAN — MECHANICAL
Two positions available in Vancouver, B.C.
(1) Intermediate *with some mechanical designs experience.* To perform layouts, design, and detailing tasks related to the design and manufacture of heavy mobile equipment. Salary by negotiation. *Permanent position.*
(2) Junior mechanical draftsman. Salary by negotiation. Permanent position.
Victoria Press, Box 269.

ASSISTANT SHOP FOREMAN required at Gold River logging operation to assist the Shop Foreman in supervising the repair and *maintenance of a variety of log*ging equipment. Experience in the repair and maintenance of logging *equipment essential. Please send* applications to D. E. Sheard, Tahsis Co. Ltd., 1201 West Pender Street, Vancouver, B.C.

RELIABLE PERSON TO DO clean up and reconditioning of used cars. Should have some experience using reconditioned equipment. Mechanically inclined. Top *salary paid to person qualifying.* Apply to D. Belton or phone 746-5121 Duncan Garage (1958) Ltd., Duncan, B.C.

CARETAKER—COUPLE
Required to assist in caretaking duties in large city block. Experience necessary. Good wage provided. Reply stating age and experience. Victoria Press, Box 313.

PART-TIME BARTENDING POSI*tion open starting early October in* local curling club. Experience helpful but not essential. Reply with particulars *to Victoria Press,* Box 314.

OLD COUNTRY CRAFTSMAN *required for "finishing" in custom* home. Approximately a 2-month job for a man qualified in all facets of *woodworking. Victoria Press, Box* 273.

STOP!
I'm tired of looking for someone who wants to work. Are you tired of looking for someone who wants *you to work? Phone 383-7108* for interview.

FIRE CHIEF, WAGES COMPARABLE to surrounding districts. Apply in writing, stating qualifications to The Secretary, Salt Spring Is*land Fire Protection: District,* Box 121, Ganges, B.C.

AMBITIOUS HARD-WORKING man to work as Rug Manager. Situation pays salary plus commission. Must be experienced in rug *measuring.* Apply to Victoria Press, Box 302.

INDEPENDENCE
If you just want a job or want to advance rapidly, call now, 386-6393.

21 MALE HELP WANTED

REPRESENTATIVE
ABOVE AVERAGE EARNINGS
BELL AND HOWELL SCHOOLS
A division of the Bell and Howell Co. *has an opening for a sales rep*resentative for Vancouver Island.
Must have a good sales record and a late model car.
—GROUP INSURANCE
—MAJOR MEDICAL
—PROFIT SHARING
—MONTHLY BONUS
—PLUS EXCITING ADDITIONAL FRINGE BENEFITS.
For personal interview, call Mr. D. Leonard, Colonial Motor Inn, 385-2441 after 11:00 a.m.

HEAVY DUTY MECHANIC
Required by
MacMILLAN BLOEDEL
HARMAC DIVISION
Applicants must possess valid B.C. or Interprovincial Tradesman's Qualifications Certificate and have *experience on Propane Carbera*tors, air brakes, automatic transmissions and Clark and Heister fork lifts. For further information please contact:
MacMillan Bloedel Limited
V. Mauo
1196 West Pender St.
Vancouver 1, B.C.
or
B. Prothman
Harmac Division
Nanaimo, B.C.

G.M. MECHANIC
SEALE AND THOMSON LTD.
Chev-Olds-Vega
Box 3399, Courtenay, B.C.
Phone 334-2425
Required immediately, fully qualified automotive mechanic. Preferably with GM experience. This is a permanent position, offering excellent working conditions with *first class equipment company* benefits and competitive wages.
Automatic Transmission experience an asset.

COME LIVE IN THE BEAUTIFUL COMOX VALLEY
Apply in person, write or call
Bob Walters, Service Manager

A GENUINELY EXCEPTIONAL OPPORTUNITY
*Without a doubt the retail au*tomobile business offers the greatest possible chance for self-improvement *and immediate financ*ial returns for energetic men who have the capacity to learn and, foremost, a willingness to work without endless supervision.
If you are interested in advancing yourself strictly on the basis of *merit we will disregard the nature* of work in which you may now be employed and we sincerely invite you to speak with us *in regard to* these openings.
Put aside the prejudices you may have developed with regard to selling and call Mike Johnson at 386-2411 for an appointment to review the facts.
ENSIGN CHRYSLER PLYMOUTH LTD.

ALBERNI PULP AND PAPER LIMITED
Has immediate vacancies for fully qualified industrial Painters. Applicants must be familiar with Swing Staging and be competent Spray Painters. Please send resume of qualifications and experi*ence to:*
V. Mauro,
MacMillan Bloedel Limited,
1196 West Pender St.,
Vancouver 1, B.C.
or
W. Parker
Alberni Pulp and Paper Limited,
Port Alberni, B.C.

Trainee Mgr.
This is a big job! A great challenge and an opportunity not often offered to people outside a sales organization. Complete training program, including field experience sufficient to fully appreciate *the potential of our market and* the management duties required by the company. High income potential, all replies *strictly confiden*tial. Mature people preferred, 383-5544, 5-9 p.m.

DISPATCHER
Local trucking and excavating firm requires a capable dispatcher. Applicants should have some experience, will train right applicant if necessary. All replies in strict confidence, salary to be discussed. Victoria Press, Box 283.

COWICHAN LAKE SPORTS arena requires a Curling Ice-Maker and Maintenance man. 12 months employment. Excellent working conditions. Send applications to: P.O. Box 777, Lake Cowichan, B.C.

D. W. THOMSON AND CO. LTD., Consulting Engineers, require an *experienced plumbing designer,* for their recently opened Victoria office. This is a good opportunity for a capable and energetic man. Apply to Hugh Smith, 386-7561.

PART-TIME PRESSMAN AND *multi-operator wanted for work* overload. Write Victoria Press, Box 262 giving experience and phone number.

WANTED ORDERLIES FOR CHInese private hospital, experience *not necessary, wages $346 month*ly. 384-5243, 8 a.m.-2 p.m.

WANTED: CONSCIENTIOUS young man sincerely interested in carpentry apprenticeship. 478-6489 after 6 p.m.

ELECTRIC MOTOR REPAIR man wanted, drills, saws, vacuums, etc. Please reply to Victoria Press, Box 242.

QUALIFIED BRICKLAYERS REquired for 3 *months' work.* Apply job site, 808 Douglas Street. Rate $8 per hour.

VICTORIA PRESS BOX 166. Thank you for applying, this position has now been filled.

WANTED: FRAMING CARPENters, phone 386-9814 Mon.-Friday 8:30-4:30 p.m.

21 MALE HELP WANTED

THE CORPORATION OF THE DISTRICT OF CENTRAL SAANICH
MAINTENANCE MAN
The Water and Waste Department requires the services of an experienced Maintenance Man, capable of working with a minimum of supervision. The scope of this position covers maintenance and operation of electric and gas motors, pumps, treatment plant installation of water and sewer *services. Local applicants will be* given preference due to emergency calls.
Applications will be received until 4.00 p.m. on August 17, 1973.
G. L. Wheeler
Assistant Administrator
P.O. Box 26,
Saanichton, B.C.

LOAN OFFICER
A career opportunity in Victoria with one of B.C.'s largest and fastest growing employee credit unions. Full range of benefits in cluding *civil service pension plan.* Minimum requirements include grade 12 and 2 or more years bank or credit union experience. Some mortgage and loan experience essential. Send complete resume to Mr. U. Devries, Victoria *Provincial Government Employees* Credit Union, Parliament Buildings, Victoria, B.C.

HEAVY DUTY MECHANICS
MacMILLAN BLOEDEL
Shop — Five Minutes From Town
Contact VIC SAVITSKY
724-4433

WANTED
Telephone Switchman, experienced in Strowger Step by Step Equipment for Municipal Telephone System in Prince Rupert, B.C.
Central office consists of 6,000 lines.
M.S.A. Pension, Life Insurance, Sick Leave, Vacation and other fringe benefits available. Please reply, stating age, marital status, working experiencce, availability etc.
A. E. JANES
TELEPHONE SUPERINTENDENT
248 - 3rd AVENUE WEST
PRINCE RUPERT, B.C.

ADULTS, SENIOR STUDENTS, PENSIONERS
Although you may live elsewhere compact Daily Colonist route in highly concentrated apartment areas of James Bay, Downtown, Vic. West, Fort St. Junction or Fairfield. Monthly profits $75 to over $100 for less than 1¼ hours delivery time each day. As delivery is made in the early morning there is no interference with other occupations or studies. Must have means of carrying papers from area depot to route. Please submit written application to Victoria Press, Box 169.

UNIVERSITY AND COLLEGE STUDENTS
Augument your funds with an adult size Colonist Route. Monthly profits of $75 to over $100 per month for permanent compact routes in apartment areas of James Bay, Downtown, Vic. West, Fort St. Junction and Fairfield. With less than 1¼ hours delivery time in *early morning there is no interfer*ence with studies. Must have means of carrying papers from area depot to route. Please submit written application to Victoria Press, Box 169.

MANAGER TRAINEE
Openings in Canada's largest consumer finance company. Applicant should be *willing to assume re*sponsibility after initial training period. Applicant should have a pleasant personality and be able to deal with the public. Unlimited future, excellent starting salary and company benefits. Apply in person *or phone to* Avco Financial Services, 742 Yates, 386-2407.

SERVICE STATION
Need front end service attendant and lube bay man. Steady employment. For interview *contact 2223 Douglas St.*

STEWARD REQUIRED BY local golf club immediately. Permanent full time position. Must be *clean cut. Experience not neces*sary. Must have own transportation. Telephone Mr. Simpson, 478-8331 between 9-5 p.m.

VETERAN'S ORGANIZATION REquires responsible gentleman for parttime *welfare position.* Preference to veterans and retired service personnel. For interview reply with phone number to Victoria Press Box 298.

LIFE INSURANCE SALESMAN required *immediately, no previous* experience necessary, must be bondable, excellent salary plus commission and fringe benefits. For appointment please call, 388-6681.

EATONS
Sous Chef required immediately. Full time position, with full staff benefits. No late evening work, closed all Sundays and Statutory holidays. Apply in person to personnel office, 5th floor.

BUILDING SUPERVISION, weekend and holidays, hours: 7 a.m.-3 p.m. *Possible holiday relief* employment also. Apply before August 15 in writing to Building Superintendent

25 MALE or FEMALE HELP WANTED

FOREIGN SERVICE STENOGRAPHERS

DEPARTMENT OF EXTERNAL AFFAIRS
THIS COMPETITION IS OPEN TO
BOTH MEN AND WOMEN

If you have good stenographic ability and experience, you will no doubt be interested in a position with the DEPARTMENT OF EXTERNAL AFFAIRS. You can serve at any of Canada's numerous Diplomatic Missions throughout the world.

A number of positions require the *ability to take dication in both* English and French, others in English or French only.
STARTING SALARY $6233 A YEAR
PLUS A BONUS OF 7% FOR STENOGRAPHERS SKILLED IN BOTH FRENCH AND ENGLISH SHORTHAND AND
ALLOWANCES WHILE ABROAD
Details and application forms (PSC 368-4110) are available at the Public Service Commission Offices, Post Offices, Canada Manpower Centres or University Placement Offices.

Appointments as a result of this *competition are subject to the provisions* of the Public Service Employment Act.

Applications should be received before August 31, 1973 to ensure that candidates will be called to stenographic tests and interview this autumn.
Foward application to:
STAFFING SECTION,
DEPARTMENT OF EXTERNAL AFFAIRS,
OTTAWA, ONTARIO
K1A0G2

PLEASE QUOTE POSTER NUMBER 73-0-515

FIELD SERVICE
Representatives Required

The Data Processing Division of IBM Canada Ltd. has immediate openings in Victoria for high school, technical school or community college graduates with a high level of technical skills and a basic knowledge of electronics. Successful candidates will be given thorough on-the-job and classroom training on IBM data entry devices and data recording terminals prior to assignment to customer territories where they will be responsible for ensuring the peak operating efficiency of IBM equipment installed in customer offices. IMB offers an excellent starting salary; a complete range of company-paid benefits and opportunities for advancement.
Please write:
Mr. L. Windover
IBM Canada Ltd.
880 Douglas Street,
VICTORIA, B.C.

IBM
IBM CANADA LTD.

SCOTIA BANK REQUIRES A teller, related experience preferred. Please apply in person at our Douglas and Yates Street branch.

HUSBAND AND WIFE REquired to manage a Nanaimo retail and wholesale paint outlet. Good wages. 656-3358 or Nanaimo: 754-5935.

CAPABLE COUPLE REQUIRED to live in and manage modern 20 ste. apt. in city. Please reply to Victoria Press, Box 202 stating age and previous experience.

DISH MACHINE OPERATOR for steady swing shift. Apply Paul's Restaurant Ltd., 1900 Douglas St. between noon and 8 p.m.

EXPERIENCED GRILL COOK wanted, apply Coffee Mac's. 384-9547.

26 FEMALE HELP WANTED

ADVERTISEMENTS IN THIS CLASSIFICATION MUST COMPLY WITH THE BRITISH COLUMBIA HUMAN RIGHTS ACT SEE COLUMN 1

LOAN SECRETARY

Minimum requirement 1-year experience with bank or finance company. Full range of benefits including pension. Modern air conditioned offices. Hours 9-5:30, Monday thru Friday. PLEASE MAIL COMPLETE RESUME NOT LATER THAN AUGUST 13, 1973 to MR. H. FAERBER,

Victoria Provincial Gov't Employees Credit Union
Parliament Buildings
Victoria, B.C.

HOUSEWIVES CAN QUALIFY for adult-size Colonist routes with monthly profits of $75 to over $100. Routes are permanent and compact in apartment areas of James Bay, Downtown, Vic. West, Fort St. Junction and Fairfield. With less than 1¼ hours delivery time in the early morning there is no interference with household schedules. Must have means of carrying papers from area depot to route. Please submit written application to Victoria Press, Box 169.

JOB OPPORTUNITY
Excellent opportunity for qualified sales personnel full and part time, with leading fashion store. Applicant an enterprising person with experience in fashion sales, expected to build clientele and service with utmost sincerity. Pleasant personality, well dressed, mature person that enjoys working with fashion. Please reply in writing to Victoria Press, Box 274.

A SALARIED SERVICE POSITION leading to a most interesting career for the person who meets the following requirements: Able to solve problems through initiative; happy in public relations service; single, separated or divorced; transferable; promotable. Call weekdays, 383-1644.

EFFICIENT SECRETARY WITH knowledge of conveyancing preferred wanted by large real estate firm. Large bright office, salary commensurate with experience. Telephone 385-2481 daytime, 592-6364 evenings, ask for Mr. Humphries.

GIRL FRIDAY REQUIRED BY local curling club to perform bookkeeping, typing and receptionist duties. Some evening work involved. Apply in writing outlining experience, references, if possible, to Victoria Press, Box 314.

SANITARY SUPPLY WHOLEsaler located in Esquimalt requires experienced accounts receivable clerk for 3-girl office. Proficiency on bookkeeping machine, calculator, and typewriter a must. 386-3471 or 382-2725.

REGULAR EMPLOYMENT, 5 nights each week Monday through Friday. Light cleaning duties in modern commercial office buildings. No experience required. Work record and references to Victoria Press Box 162.

INTERESTING POSITION AVAILable, experience in credit and collection preferred. 5-day week. Apply in writing Credit Manager, Woolco Department Store. Also require part-time evening and Saturday clerk-cashier.

WAITRESS, PREFERRABLY over 25 years for steady employment. Wages to arranged depending on qualifications. Apply Mrs. Jordan, Victoria Airport Coffee Shop. 656-3600.

ROOM AND BOARD WITH SOME remuneration for babysitting, must like country living. Drivers licence handy. Unwed expectant mother welcome. 642-3858.

LOVING DAY CARE FOR 18 month old girl, 8:30-3:30, our home. Top wage for right person. References required. 383-9153.

EXPERIENCED FLOWER ARranger needed, part time. Victoria Press, Box 304.

VICTORIA PRESS BOX 222. Thank you for applying, this position has now been filled.

KITCHEN HELP, FULL TIME. Bob's Burgers. 1681 Island Hwy. 478-1788.

26 FEMALE HELP WANTED

THOMAS PLIMLEY LTD.
REQUIRES
BOOKKEEPER-CASHIER

Duties include:
—One-write payroll
—Typing
—daily cash and banking
—accounts payable

EXPERIENCED PREFERRED

Please write to Mr. N. Arden, 1010 Yates Street, Victoria, B.C., stating experience and salary expected.

WAITRESSES WHITE SPOT

ON CALEDONIA AT DOUGLAS
Excellent working conditions plus good benefits await the neat appearing applicants who wish interviews for employment. These openings are for full-time, year-round positions only, must be willing to work shifts. Apply in person, 3-5 p.m. and 7-9 p.m.

SALES CAREER
Large international company has openings for women in the Victoria area. The women we require will be mature, outgoing and self-disciplined individuals. Previous sales experience is not essential. We have excellent training programmes, group benefits including a pension plan. We invite personal resume soonest, as the positions must be filled by early Sept. Write Victoria Press Box 272.

TECHNICAL SECRETARY
To perform general clerical duties in an engineering firm.
Typing, capability to supervise, and ability to organize paper work are compulsory.
Shorthand is an asset.
Permanent position in Vancouver, B.C.
Salary by negotiation.
Victoria Press, Box 269.

STORE SALES MANAGER FOR VICTORIA
Require mature experienced person for managing floor sales staff. Experience in light fixtures and appliances beneficial, 5 day week, Tuesday thru Saturday, salary, commission plus fringe benefits. Call Vancouver collect 731-4601 mornings between 10-11 a.m. Mr. Eihl.

AVON CALLING
A Fall to Remember—Lots of extra cash to be earned selling AVON cosmetics in your own locality during hours of your choice. Call now: Mrs. S. Burkinshaw 384-7345.

MATURE LADY GUEST ATTENdant for a retirement personal care home, some practical experience preferred however, not essential. Apply in person at 336 Simcoe St.

HELP WANTED FOR APPLE packing shed in Brentwood area. Season lasts from August to March. Applicants over 18 please. Phone Saanich Orchards, 652-2009.

HOUSEKEEPER — COMPANION for widow. Small comfortable home, ample time off. Live-in. References. Victoria Press Box 173.

FULL AND PART TIME SALESladies for well known fashion store. Only those fully experienced need apply. Phone between 9-11 a.m. 592-6090.

WE OFFER STEADY EMPLOYment for experienced waitress, hours 10:30 to 5:30, closed Sundays. Apply in person Dutch Bakery and Coffee shop, 718 Fort St.

WANTED IMMEDIATELY clerk typist. Finance company experience an asset, not necessary. Contact Mr. Pearce, Borg-Warner Acceptance. 598-4515, 9-5.

RELIABLE WOMAN TO WORK 4-5 hours nightly (more if desired), 5 nights a week, Monday-Friday. Own transportation, for commercial cleaning. 385-3766 after 11 a.m.

EXPERIENCED SALES LADY, full or part-time, for medium priced ladies' wear store. Pleasant working conditions. Victoria Press, Box 257.

KINDLY COMPANION HOUSEkeeper required for elderly lady, live-in, small home on bus line, non-smoker, good salary to right person. Victoria Press, Box 213.

EXPERIENCED CONVEYANCing secretary required by August 17, 1973. Neat writing and accurate typing a must. Apply in person 9-5, Kitto and Kitto, 817A Fort St.

HOUSEKEEPER
Live-in, for couple in lovely city home. Weekends free. References required. Good starting salary. Victoria Press Box 226.

FULL TIME EMPLOYMENT FOR experienced waitress. Paul's Restaurants Ltd., 1900 Douglas. Shift work. Apply between Noon and 8 p.m.

MEDICAL RECEPTIONIST REquired for doctor's office, previous experience in office and bookkeeping essential. Reply Victoria Press Box 266.

BABY SITTER NEEDED TUESday to Saturdays, children aged 3 and 5. Own transportation 478-4469 after 6 p.m.

RECEPTIONIST FOR LAW FIRM. Real estate or conveyancing experience an asset. Must have shorthand. 385-6703.

TYPIST, SOME KNOWLEDGE OF accounting or interested in learning, non-smoker. Victoria Press, Box 303.

GRADUATE NURSE REQUIRED for M.S. patient. Must be able to use hoist. Phone 385-7316 after 6 p.m.

WOMAN TO HELP IN SMALL rest home, 5-day week, live-in, pleasant living quarters, Victoria Press, Box 292.

RELIABLE MATURE STUDENT for occasional evening babysitting. S. J. Willis School area. Phone after 7 p.m. 382-9972.

BABYSITTER FOR 2 CHILDREN, ages 8 and 9. Preferably to come in. Richmond-Kings Road area. 385-8412 or after 6, 598-3597.

STUDENT OR HOUSEWIFE wanted for part time work. Apply 9 a.m.-10 a.m. in person, Beacon Drive In, 126 Douglas.

COPY SERVICE REQUIRES full-time help. State age and business experience to Victoria Press, Box 254.

EXPERIENCED KITCHEN help, knowledge of salads. Please apply F. W. Woolworth's Lunch Counter.

RESPONSIBLE WOMAN FOR OCcasional babysitting, my home, Inferurban-Camosun campus area. Own transportation, 479-4545.

KITCHEN HELP WANTED, Thursday thru Monday, 12 noon-5 p.m. Own transportation. 479-3102 before 11 a.m. or after 3 p.m.

K-MART
Experienced sales persons required. Apply 3986 Shelbourne.

WARD AID FOR PERSONAL care home, training provided, private room and bath. 385-4922.

EXPERIENCED WAITRESS wanted for day shift. Apply F. W. Woolworth lunch counter.

DAY CARE NEEDED BY SEPtember 4. Please call fo 4037 Cumberland after 5 p.m.

LICENSED HAIRDRESSER FOR salon offering all beauty treatments. Phone 385-3389.

CAPABLE LADY REQUIRED for rest home work. Experience necessary phone 385-4346.

WANTED PART TIME waitress, hours 5:30-9:30. Please contact Chief Steward 598-3326.

LIVE-IN BABYSITTER NEEDED by September 1. 477-8497 anytime after 4:30.

WANTED: MAID FOR SWING shift, apply 3035 Cook St., Kiwanis Villa.

BABYSITTER HOUSEKEEPER wanted, live-in, room and board plus remuneration. 478-6148.

WANTED: BOOKKEEPER, TYPist, receptionist for real estate office. For interview phone 658-8222.

SIDNEY, HOUSEKEEPER, MONday-Friday, 9-6:30 p.m., 2-children. Please phone 656-1450 after 7 p.m.

FULLY EXPERIENCED PASTRY cook. Ful time. Apply Minten's Bakery, 2405 Douglas Street.

EXPERIENCED SHORT ORDER cook for coffee shop. Phone 598-4511.

EXPERIENCED DICTA PHONE typist for insurance adjustors office. For interview phone 388-5431.

EXPERIENCED SERVICE CASHier for local automobile dealer, phone office manager, 384-0213.

QUALIFIED HAIRDRESSER, permanent and part time. 388-9711.

NURSES AID, DAY SHIFT, small private hospital. 382-1513.

GRADUATE NURSE FOR GLENgarry Private Hospital. 382-7322.

TV PROGRAM LISTINGS

EVENING

CBUT 2 Vancouver | KOMO—4 Seattle | KING—5 Seattle | CHEK—6 Victoria | KIRO—7 Seattle | CHAN—8 Vancouver | KCTS—9 Seattle | KTNT—11 Tacoma | KVOS—12 Tacoma | KTVW—13 Tacoma

6 P.M.
2—Lucy Show
4—News
5—News
6—News
7—News
8—News
9—Hodgepodge Lodge
11—Star Trek
12—To Tell the Truth
13—Mike Douglas

6:30 P.M.
2—Hourglass
4—News
5—News
6—News
7—News
8—News
9—Telecourse
11—Star Trek
12—News
13—Mike Douglas

7 P.M.
2—Summer Games
4—To Tell The Truth
5—Truth or Consequences
6—Gunsmoke
7—Laurel and Hardy
8—Brady Bunch
9—Man Builds, Man Destroys
10—Arts Calendar
11—Eddie's Father
12—You Asked For It
13—Voyage

7:30 P.M.
2—Mr. Chips
4—Viewpoint
5—Hollywood Squares
6—Games continued
7—Laurel and Hardy
8—Sonny and Cher
9—World Press
10—Focus on Children
11—That Girl
12—Wait Till Your Father Gets Home
13—Voyage continued

8 P.M.
2—M-A-S-H
4—Brady Bunch
5—Sanford and Son
6—M-A-S-H
7—60 Minutes
8—Sonny and Cher continued
10—Bullseye: Ottawa
11—Perry Mason
12—60 Minutes
13—Movie: In the Navy

8:30 P.M.
2—All in the Family
4—Odd Couple
5—Little People
6—All in the Family
7—60 Minutes continued
8—Movie: Beg, Borrow
9—Black Perspective
10—Jazz Alley
11—Perry Mason continued
12—60 Minutes continued
13—Movie continued

9 P.M.
2—Country Roads
4—Room 222
5—Movie: Subject Roses
6—Country Roads
7—Movie: Charlie Bubbles
8—Movie continued
9—Masterpiece Theatre
10—Health in B.C.
11—Untouchables
12—Movie: Harlow
13—Movie continued

9:30 P.M.
2—Country continued
4—Corner Bar
5—Movie continued
6—Country continued
7—Kareit continued
8—Movie continued
9—Theatre continued
10—Contact
11—Untouchables
12—Movie continued
13—Movie continued

10 P.M.
2—Singalong
4—B.J. and Eddie
5—Movie continued
6—Love, American Style
7—Movie continued
8—FBI
9—Changing Music
11—News
12—Movie continued
13—Movie: O'Rourke

10:30 P.M.
2—Summer Games
4—PGA Highlights
5—Movie continued
6—Love American Style
7—Movie continued
8—FBI continued
11—NFL Action '73
12—Movie continued
13—Movie continued

11 P.M.
2—News
4—News
5—News
6—News
7—News
8—News
11—Movie: Not Married
12—Movie: Call Me Madam (11:15)
13—Movie continued

11:30 P.M.
2—Private Worlds (11:50)
4—Dick Cavett
5—Johnny Carson
6—News
7—Movie: Teen-Age Frankenstein
8—News
11—Movie continued
12—Movie continued
13—Movie continued

12 MIDNIGHT
2—Movie continued
4—Cavett continued
5—Johnny Carson
6—Movie: Beg, Borrow
7—Movie continued
8 — Movie: Prehistoric Women
11—Movie continued
12—Movie continued
13—Movie: Big Bluff

12:30 A.M.
2—Movie continued
4—Cavett continued
5—Johnny Carson
6—Movie continued
7—Movie: Headless Ghost
8—Movie continued
12—Avengers (1:35)

ALL TIMES ARE LOCAL

CHANNELS RESERVE RIGHT TO MAKE LAST-MINUTE CHANGES

EARLY SATURDAY

8 a.m.
2—Picolo
4—Osmonds
5—Jetsons
6—Topic
7—Bugs Bunny
8—Topic
12—Bugs Bunny

8:30 A.M.
2—French program
4—Cartoon Movie
5—Pink Panther
6—Edith Serel
7—Sabrina
8—Edith Serel
12—Sabrina

9 A.M.
2—French Program
4—Cartoon Movie continued
5—Underdog
6—Rupert Bear
7—Chan Chan
8—Rupert Bear
12—Chan Chan
13—Contact

9:30 A.M.
2—French Program
4—Brady Kids
5—Barkleys
6—Uncle Bobby
7—Cartoon Movie
8—Uncle Bobby
12—Cartoon Movie
13—Contact

10 A.M.
2—French Program
4—Bewitched
5—Sealab 2020
6—Uncle continued
7—Cartoon Movie continued
8—Uncle continued
12—Cartoon Movie continued
13—Movie: Sheltering Palms

10:30 A.M.
2—French Program
4—Kid Power
5—Runaround
6—Waterville Gang
7—Josie and Pussycats
8—Waterville Gang
11—News (10:45)
12—Atom Ant
13—Movie continued

11 A.M.
2—Summer Games
4—Funky Phantom
5—Baseball: Oakland (11:15) vs. NY
6—Summer Games
7—Flintstones
8—Puppet People
11—Across the Fence
12—Flintstones
13—Movie continued

11:30 A.M.
2—Games continued
4—Lidsville
5—Baseball continued
6—Games continued
7—Flintstones continued
8—Story Theatre
11—Access
12—Flintstones continued
13—Movie: Algiers (11:45)

12 NOON
2—Games continued
4—Monkees
5—Baseball continued
6—Games continued
7—Archies TV Funnies
8—Rupert Bear
11—I Love Lucy
12—Dr. Doolittle
13—Movie: Prize of Gold

12:30 P.M.
2—Games continued
4—World of Sports
5—Baseball continued
6—Games continued
7—Cosby Kids
8—Musical Friends
11—Movie: White Fang
12—Cosby Kids
13—Movie continued

1 P.M.
2—World of Man
4—Sports continued
5—Baseball continued
6—World of Man
7—Children's Film Festival
8—Musical Friends
11—Moovie continued
12—Children's Film Festival
13—Movie continued

1:30 P.M.
2—Klahanie
4—Sports continued
5—Baseball continued
6—Klahanie
7—Festival continued
8—Red Fisher
11—Movie continued
12—Festival continued
13—Movie continued

2 P.M.
2—PGA Special
4—PGA Special
5—Sports Pro-file
6—PGA Special
7—Green Acres
8—Survival
11—Rifleman (2:15)
12—Josie and the Pussycats
13—Paul Bowman

2:30 P.M.
2—Golf continued
4—Gold continued
5—Lee Trevino
6—Golf continued
7—Movie: Lonely Man
8—Under Attack
11—Racers (2:45)
12—News Conference
13—Bowman continued

3 P.M.
2—Golf continued
4—Golf continued
5—Community Workshop
6—Golf continued
7—Movie continued
8—Under Attack continued
11—Laramie
12—Outlook
13—Soul Train

3:30 P.M.
2—Summer Games
4—American Bandstand
5—Parent Game
6—Summer Games
7—Movie continued
8—World Tennis
11—Laramie continued
12—Agriculture U.S.A.
13—Soul Train

4 P.M.
2—Games continued
4—Car and Track
5—Death Valley Days
6—Games continued
7—Movie continued
8—Tennis continued
9—Sesame Street
11—Lassie
12—Funorama
13—Movie: Raging Tide

4:30 P.M.
2—Klahanie
4—Games continued
5—Movie: Cattle Queen
6—Games continued
7—Wagon Train
8—Wide World of Sports
9—Sesame Street
11—This Is Your Life
12—Funorama continued
13—Movie continued

5 P.M.
2—Bugs Bunny
4—UFO
5—Games continued
6—Games continued
7—Wagon Train continued
8—Wide World continued
9—Mr. Rogers
11—Safari to Adventure
12—Dick Van Dyke
13—Movie continued

5:30 P.M.
2—Bugs Bunny
4—UFO
5—Movie continued
6—Bugs Bunny
7—News
8—Wide World continued
9—Electric Company
11—Passport to Travel
12—Mary Tyler Moore
13—Movie continued

ALL TIMES ARE LOCAL

CHANNELS RESERVE RIGHT TO MAKE LAST-MINUTE CHANGES

Friday Movies and Specials

Movies

You're in the Navy Now, (xx) on 13 at 8. Gary Cooper and Jane Greer star in a 1951 comedy about a young naval officer who takes command of a new ship.

Borrow . . . or Steal, (xxx), on 8 at 8:30. Mike Connors, Michael Cole and Kent McCord attempt to rob a museum; made for television this year.

The Subject Was Roses, (xxx) on 5 at 9. Based on Frank D. Gilroy's outstanding drama, the film deals with a veteran's return to his Bronx home. Patricia Neal and Jack Albertson star.

Charlie Bubbles, (xx) on 7 at 9. Albert Finney, Billie Whitelaw and Colin Blakely and Liza Minelli in a British-made drama from 1968 about a writer who seeks adventure.

Harlow, (xxx), on 12 at 9. Based loosely on the life of a glamorous 30s movie star, drama stars Carol Lynley, Efrem Zimbalist Jr., and Ginger Rogers.

Princess O'Rourke, (xx), on 13 at 10. Olivia de Haviland and Robert Cummings in a 1943 comedy about an exiled princess.

We're Not Married, (xx) on 11 at 11. Five couples, including Ginger Rogers and Fred Allen, learn they are not legally married.

Call Me Madam, (xxx) on 12 at 11:15. Film adaptation of the Broadway musical hit with Ethel Merman and Donald O'Connor.

I Was a Teen-age Frankenstein, (x) on 7 at 11:30. Whit Bissell and Phyllis Coast in a melodrama about monsters.

Private Worlds, (xx) on 2 at 11:50. Highly regarded film in 1935; deals with the world of mental institutions. Claudette Colbert and Charles Boyer star.

Voyage to the Planet of Prehistoric Women, (x) on 8 at midnight. Robots, spaceships, a strange planet and Mamie Van Doren.

Beg, Borrow . . . or Steal, (xxx) on 6 at midnight. Mike Connors, Michael Cole and Kent McCord attempt to rob a museum, made for television this year.

The Big Bluff, (xx) on 13 at midnight. John Bromfield, Martha Vickers and Robert Hutton in a melodrama about marrying for money.

The Headless Ghost, (x) on 7 at 12:45. American students visit a haunted castle.

Specials

Canada Summer Games, on 2 at 7 and 10:30. Local and national coverage of today's events at the games being held in New Westminster and Burnaby.

Country Roads, on 2 and 6 at 9. Debut of a new country music and comedy show with Joey Tardif and Allan J. Ryan.

B. J. and Eddie Outward Bound, on 4 at 10. A documentary on "controlled stress" education at two outward bound schools.

Early Saturday Movies

Down Among the Sheltering Palms, (xx) on 13 at 10. William Lundigan and Jane Greer in a comedy about the American governor of a South Pacific Island.

The Battle of Algiers, (xxx) on 13 at 11:45. Well-made Italian production by Gillo Pentecarvo about the final stages of the Algerian war of liberation.

White Fang, (xx) on 11 at 12:30. Of historical interest, this film was made in 1936 and is based on Jack London's gold rush adventures story.

Something for a Lonely Man, (xx) on 7 at 2:30. Dan Blocker and Susan Clark in a western with some dramatic content.

The Raging Tide, (xx) on 13 at 4. A gangster movie in the 1950s style with Richard Conte and Shelley Winters.

Cattle Queen of Montana, (x) on 5 at 4:30. Barbara Stanwyck as a determined woman and Ronald Reagan as a love object.

Early Saturday Specials

Canada Summer Games, on 2 and 6 at 11 and at 3:30. Weekend roundup of events at the Games with rowing and tennis finals in the morning.

PGA Championship, on 2, 4 and 6 at 2. Third-round action from Cleveland.

CBC Radio Highlights

August 10

6:30 (FM) Radio International. Hosts: George Rich and Jan Tennant. The Waltz of the Toreadors, by the French playwright, Jean Anouilh. John Powell, producer of the BBC radio version of the 1951 play, says it is one of Anouilh's most enduring works — comic, bizarre, tender and lyrical by turns, with a stunningly written central character, the aging General Saint-Pe, a man who lacked the courage to say yes to life, but who yet has a young man's heart waiting to give his all.

8:03 (AM) Between Ourselves. A behind the scene look at the 1973 Canada Summer Games by freelance broadcaster Kim Whale of Vancouver. The program will consider the impact on the cities of Burnaby and New Westminster, B.C. of some 3000 young athletes from all across Canada and the Territories, and the problems and preparations involved; the benefit resulting from the Games; and the purpose and importance of the Games per se.

10:03 (FM) Ideas. Human Ecology: "Human Ecology" is a broad loose term. Tonight it is dealt with by exploring the social, cultural and psychological effects of war and political upheaval upon the people of several Third World countries. The interviews in this program were recorded in Stockholm last summer and the participants came from two of the parallel conferences held concurrently with the UN conference on the Human Environment. On the program are Cao Ngoc Phuong, professor of biology, Universities of Saigon and Hue, living in exile in Paris; Jurgen Schutt-Mogro, professor of engineering, Universidad Mayor de San Andres, La Paz, also living in exile; Columbians Alberto Uribe, chemical engineer and economist; and Clemente Forero, systems engineer and economist, both specializing in the political economy of environmental deterioration.

THE HARTZEMA SISTERS perform regularly on CBC television's summer country music show, *Country Roads*, which begins a six-week run tonight on Channel 2 and 6 at 9.

RADIO LOG

AM Stations—Victoria: CJVI, 900; CFAX, 1070; CKDA, 1220; Vancouver: CJOR, 600; CBU, 690; CKLG, 730; CKNW, 980; CKWX, 1130; CHQM, 1320; CKVN, 1410. Seattle: KIRO, 710; KOMO, 1000; KING, 1090. Bellingham: KARI, 550. Port Angeles: KONP, 1450.

FM Stations—Victoria: CFMS, 98.5; Vancouver: CKLG, 96.3; CFQM, 103.5; CBC, 105.7; CBUF, 97.7 (French—6 a.m. to 1 a.m.). Seattle: KIXI, 95.7; KLSN, 96.5; KING, 98.1; KIRO, 100.7; KETO, 101.5. Tacoma: KTNT, 93.7; KLAY, 106. Edmonds: KBIQ, 105.3. Bellingham: KERI, 104.3.

Major Newcasts: CBC-FM, 4 p.m.: BBC News, Monday to Saturday: National news: CFAX, CKDA and CJVI, 8 a.m., 12 noon (noon report), 5:30 p.m. (news hour); Saturday and Sunday, 8 a.m., 12:30 p.m., 6 p.m. and 10 p.m.

Most stations broadcast news bulletins on the hour and on the half-hour at early morning and evening peak periods.

26 FEMALE HELP WANTED

HOMEMAKERS
HOUSEKEEPERS
LIVE-IN COMPANIONS
HOUSE MOTHERS

A new subsidiary of the Upjohn Company is interested in community orientated industrious, reliable people, who would like to work in private homes. Our employees earn a competitive salary and are fully insured and bonded. If you enjoy helping people call us. Health Care Services, Upjohn Limited, 388-6639.

CASHIER TYPIST
EXCELLENT OPPORTUNITY
In addition to stenographic duties, you will greet customers in our modern conveniently located office. Work with congenial office staff — start at a good salary and receive regular merit increases employee benefits and paid vacations. No previous experience necessary.
HOUSEHOLD FINANCE CORP.
1218 Douglas

UNIVERSITY AND COLLEGE STUDENTS
Augment your funds with an adult size Colonist Route. Monthly profits of $75 to over $100 per month for permanent compact routes in apartment areas of James Bay, Downtown, Vic. West, Fort St. Junction and Fairfield. With less than 1¼ hours delivery time in early morning there is no interference with studies. Must have means of carrying papers from area depot to route. Please submit written application to Victoria Press, Box 169.

LAW FIRM HAS IMMEDIATE opening for Stenographer, legal experience desirable but not essential, typing required 60 words per minute, salary commensurate with experience and ability. Please reply with resume to Victoria Press Box 311.

LIVE-IN, MATURE WOMAN OR couple required to supervise Rockland area guest house in early evening. This is not a demanding position but one that is financially beneficial to the applicant. Victoria Press, Box 313.

REDUCING SALON REQUIRES SLIM GIRL, 383-4178

GENERAL OFFICE CLERK
For engineering firm.
Salary by negotiation.
Permanent position in Vancouver, B.C.
Victoria Press Box 269.

THE BAY
We require a qualified hairdresser able to do new young styles, preferably with clientele. Apply Personnel Department, 4th floor, Monday to Friday, 2-3 p.m.

JOB OPPORTUNITY
Excellent opportunity for qualified retail sales clerk. Some fine jewelry experience preferred, apply Grassie Firbanks Ltd., 1209 Douglas.

THE BAY
We require immediately a part-time wig stylist. Please apply in person to Personnel Department, 4th floor, Monday to Friday, 2-3 p.m.

PART-TIME COOK REQUIRED on permanent basis for 12 in Rockland area guest house. Apply Victoria Press, Box 278 or phone 477-6040 evenings and leave telephone number to be contacted.

TYPIST AND RELIEF SWITCHboard operator over 30 years of age. Switchboard experience not essential, permanent position with benefits. Apply standard Furniture Company before 10 a.m.

FULL-TIME DRUG STORE clerk. Mainly day shift. No Sundays. Mature experienced lady preferred. Apply Victoria Press, Box 238.

PUBLIC ACCOUNTING FIRM REquires senior stenographer for key position. Salary commensurate with experience. Send resume to Mann, Moulson, Le Marquand and Co. 932-1175 Douglas St.

EXPERIENCED WAITRESS FOR part-time employment, afternoon shift. Apply Guvnor's Grill, 712 Yates, 10 a.m.-12 noon, 2 p.m.-4 p.m.

MATURE KINDLY LADY FOR short and long term babysitting, two small girls, own transportation. Wages negotiable. References preferred. 598-3[illegible].

KEY PUNCH OPERATORS
Experienced operators needed for day or night shift—approximately 6 weeks. Call Office Overload. 388-5565.

REGISTERD OR GRADUATE nurse for evening shift in private hospital. Apply in person to the matron, Richmond Heights Hospital, 3690 Richmond Rd.

REST HOME, 3:30-11 P.M. $2.20 hr. Wednesday thru Sunday. Serve evening meal and assist elderly on retirement. Start Aug. 22. Reply Victoria Press Box 30[illegible].

NURSES AIDES FOR LARGE private hospital, various shifts. Apply in person to The Matron, 3690 Richmond Road.

EXPERIENCED DINING ROOM waitress wanted. Please apply in person Little Harris Restaurant, Hillside Shopping Centre.

PART-TIME DAY BABYSITTER wanted, your home or mine, Cloverdale, Quadra area, phone after 6. 382-6471.

JANITORESS REQUIRED 5 nights per week, [illegible] hours per night, must have car. $2 per hour to start. 383-0122.

WAITRESS WANTED APPLY IN person, good working conditions. Apply Mrs. Paige 9-2 p.m. or after 6 p.m., 650 Yates.

REST HOME, CLOSE TO TOWN, requires nurses aides over 25, for permanent night duty 12 midnight-8 a.m. 384-3742.

COUNTER HELP WANTED TO train for part-time work. Apply Mr. Bailey, Victoria Meat Market, 625 Johnson St.

HOUSEKEEPER-COMPANION for 1 person, live-in, with drivers license preferred. 384-2592, 385-6889.

WANT WOMAN BABYSITTER, weekdays 8-5, and through school year, my home child welcome. 382-5273 after 6 only.

OFFICE HELP NEEDED FOR 1 month. Good Shepherd Shelter, Mill Bay. Apply in person.

VICTORIA PRESS BOX 164. Thank you for applying, this position has now been filled.

EXPERIENCED AFTERNOON shift waitress wanted, apply Coffee Mac's. 384-9547.

VICTORIA PRESS BOX 151. Thank you for applying, this position has now been filled.

WANTED: EXPERIENCED waitress. Apply in person to Swiftsure Inn, 427 Bellevue St.

WANTED BABYSITTER, 6-month-old baby, 8-30. For teacher. Gordon Head area. 477-6134.

LEGAL SECRETARIES REquired (full or part time) by Cook, Roberts and Whitaker. 385-1411.

BABYSITTER NEEDED 4 MORNings per week. 386-7[illegible].

LADY WANTED FOR DRAPERY making, for new home. 385-4761.

27 TEACHERS WANTED

ADVERTISEMENTS IN THIS CLASSIFICATION MUST COMPLY WITH THE BRITISH COLUMBIA HUMAN RIGHTS ACT SEE COLUMN 1

2 HALF DAY PRE SCHOOL AGE required commencing September 4th. All applicants must have received credit for 2 or more preschool supervisor training courses. Phone Jiminy Crickets Kindergarten. 592-2488.

ART TEACHER FOR GRADES 8 to 12 in large, long-established Vancouver Island Independent School for Boys. Applications to Victoria Press, Box [illegible].

GRADE 5 FEMALE TEACHERS, St. Andrew's School. Call 382-3815 between 1:15 and 3:[illegible].

29 SITUATIONS WANTED MALE

2 YOUNG MEN, AMBITIOUS, non-aggressive, do not seek position, do not want work. Please do not phone 592-1602.

ACCOUNTING, BOOKKEEPING, payrolls. Weekly, monthly, part-time. Phone 383-54[illegible].

CARETAKING WANTED. Steady part time. Call before 9 a.m. or after 6 p.m. 478-3798.

29 SITUATIONS WANTED MALE

VAN VEEN LANDSCAPING
Complete gardening and landscaping service, including cleanups, rearranging, new lawns, pruning, drains, fencing, sundecks, carports, etc. Designs. 386-1541.

WANTED BY LINESBY AND MacKay Construction. Finishing and framing contracts — Houses or small apartments. Call 386-9536, after 5:30 p.m.

NEED HELP? PROMPT EFficient hauling and-or compost, basement, attic clean-up, etc. Free estimates. Day or evening. 477-4540.

SINGLE 42, ESTATE OR TRAILer park, fully conversant, indoor, outdoor maintenance, renovations, landscaping. 479-1563.

HANDYMAN, GARDENER, maintenance, or similar jobs. 383-1942 after 6.

HAULING, CLEAN-UP, MOVING. Free estimate. 383-0776, 479-6156.

30 SITUATIONS WANTED FEMALE

CHILD DAY CARE, MY HOME, under 2 years, near Woodwards. 385-8245.

DAY CARE, MY HOME, NEAR Cobble Hill Schools, 3 years up. Playmates. References. 743-5471.

WILL DO IRONING, YOUR home or mine, reasonable. After 12 noon, 384-0812.

OFFICE WORK REQUIRED IN Sidney, 19 yrs. experience, 656-4387 after 5.

THE BEST IN CHILD CARE BY retired nurse, my home, Langford. 478-6557.

31 SITUATIONS WANTED MALE OR FEMALE

WELFARE MOTHERS AVAILable for house cleaning. Welfare men need odd jobs. Self-Help Society. 384-4632, 385-4654, 9-4 p.m.

33 BANDS, MUSCIANS and ORCHESTRAS

LEAD GUITARIST WHO HAS had previous playing experience with some of Victoria's best rock musicians desperately wants to form or join a 4-5 piece progressive rock band. Phone Phil at 382-8043.

ORGANIST, ACCORDIONIST OR pianist is required by established local dance orchestra. Steady weekend work beginning September 1st. Call Frank, 477-3914 or 382-9542.

MODERN WESTERN COMBO OR pianist available for dances, weddings. 384-3704.

WEDDINGS . . . SPECIALIZED music by J.G.A., 478-2468.

36 BUSINESS SERVICES and DIRECTORY

Accounting Service

ACCOUNTING, AUDITING, PAYROLLS
Income tax, stock and purchase control, financial statements, cash flow studies, management and investment counselling, and full range of business services. OVER 25 YEARS experience at your disposal.
SIMKIN ACCOUNTING SERVICE
31-A CADILLAC BUILDING
(TOP FLOOR)
VICTORIA B.C. 386-7074

BOOKKEEPING — ACCOUNTING Complete service including payroll. Personal attention for small businesses. 479-3986. Wm. Griffin.

Books

OAK BAY BOOKS
Used books bought, sold, exchanged. 1964 Oak Bay Avenue. 592-2933.

POOR RICHARD'S USED BOOKS
Bought — Sold — Exchanged
922 Fort. 384-4411. 106 W. Burnside

Bulldozers

HENSON BULLDOZING LTD.
Loading, hauling, excavating and backfilling. Gravel, top soil and fill. Land clearing and burning. Specializing in subdivision developments. Free estimates. 479-4234 or 479-1685.

Carpenters

RENOVATION CONSULTANTS
Offer a complete construction service with skilled craftsmen to convert your waste space into productive living area. Free estimates and immediate service from the erection of a single wall to the renovation of your entire building please call:
592-7122

MODERNIZE YOUR HOME. Don't move. If you like your location and neighbors, but your house is getting that tired look, renovate, both inside and out. Sure it will cost, but try pricing something you like and you'll understand inflation. We'll supply the know how, the ideas, and help you arrange financing, big job or small. 598-1611.

LOCAL CARPENTRY CAPABILity, versatile for home improvements. Experienced carpenter. Reasonable. Within

36 BUSINESS SERVICES AND DIRECTORY

Cement

WEST COAST CEMENT FINISHING
Floors, patios, walks. Cor drilling, cement sawing. Call 388-6910. Free estimates.

CEMENT WORK AND CONcrete repairs. No job too small. Reasonable rates—reliable service. Phone Larry, 386-1291.

CEMENT, TILE DRAIN AND sewers. Welch, 382-8662.

Cleanup Services

RELIABLE YOUNG MEN EQUIPPED TO remove refuse from composts, basements gardens, renovators, etc.—Tree removal and appliance moving. "Load a box, you load yourself and save." Free estimates 1, 2 or 3-ton trucks. RICK O'DELL, Servewell Services, 384-6111.

NO CHARGE AND UP. Two young responsible men have large truck. Basement, attics, composts, etc. Very reasonable. Bob's, 386-2451 anytime.

HONEST YOUNG MAN WITH large dump truck will clear basements, yards, remove buildings, trees, etc. Call Desmond 652-1074.

ALLANSON'S — COMPOSTS, rubbish removal, yard clean up, basements. Free estimates. 386-9022.

PROMPT AND EFFICIENT. Cleaning yards, hauling debris. Call Larry, 388-6373; after 5, 382-4627.

ONE TON DUMP TRUCK AVAILable for hauling and rubbish removal. A.G. Personal Clean Up, 479-4067 after 6 p.m.

HAVE TRUCKS, WILL DO ODD jobs, moving, clean basements. 383-0776, 479-8156.

BIG OR SMALL, HAULING, cleanups, personal service. Harvey's, 479-7078, 384-8621.

MAN WITH PICKUP, SMALL clean-ups, anytime. 478-7908.

DAVIES BROTHERS GENERAL cleanup, give us a call at 642-3057.

Contractors

Feature Kitchen Centre
2610 Douglas 385-4921
"Quality with Economy"
LARGEST Selection OF KITCHENS on the West Coast
ALSO
Sundecks — Additions
Bathrooms — Renovations
FREE ESTIMATES
FREE Planning Service
AGENTS
For the NEW JENN-AIR RANGE
A new ADVENTURE IN COOKING

Sears
CITATION KITCHEN CABINET
Let our planning and design experts play your "Dream Kitchen" Superbly crafted cabinets in luxurious hardwood finishes. Phone for free no-obligation estimate. When you remodel rely on the experts at
388-9111
SIMPSONS-SEARS LTD.

RENOVATION CONSULTANTS
Exclusively concerned with the renovation and restoration of older buildings. We do not build new houses but confine our tradesmen's vast experience and efforts to the retention of the charm of your home or building. If you have a project in mind please call us at 592-7122.

HARRIS CONST.
Construction work of high quality only. Repairs, renovations and additions. Telephone 592-6562, 652-1578.

WHEATON CONSTRUCTION LTD.
Design, Build and Renovate
382-2959

BURNS AND WHITEWAY
Additions, renovations, sundecks, boatramps and floats, free estimates. 478-6350, 385-7442.

W. CAMPBELL LTD.
General Contractors
Building Consultants 479-3901

FARMER CONSTRUCTION
Design — Renovations
388-5121

O. J. CONSTRUCTION LTD.
For new construction, alterations additions. Phone 382-5958, after 5 p.m. 382-5958, 652-3674.

T. AND C. BUILDERS
Experienced framing crew and general carpentry. 385-5393, 385-8587.

RENOVATIONS, REPAIRS, ALTERATIONS
382-9654

BOWCRAFT CONSTRUCTION and restoration; intricate carpentry a specialty. 477-4016.

FRAMING, RENOVATIONS, additions, kitchens and repairs. Phone Alright Builders 479-1161.

Diving

STAR DIVING: UNDER WATER construction and services. No job too small. 479-4115.

Draperies

Sears
Custom Made DRAPERIES
Choose from our great fabric selection. Draperies PROFESSIONALLY MADE and INSTALLED IN YOUR HOME.
CHARGE IT.
Phone 388-9111
NO OBLIGATION
Simpsons-Sears Ltd.

Dressmaking

BRIDAL RENTALS, COSTUMES, formals, dressmaking. 79 Burnside W 385-1542 Fashion Craft Shop.

Drilling and Blasting

VICTORIA DRILLING AND Blasting Ltd. Bonded, insured, low rates. No job too big or small, we specialize in them all. 478-5609.

Drywall

BOARD AND TAPE.
Call 388-5013.

Electrical Contractors

OLDER HOMES REWIRED — NO down payment. We finance through B.C. Hydro Plan.
EDDY'S ELECTRIC — 385-7666

McCOY ELECTRIC
New and Older Homes
Rewiring Expert—Electric Heating
386-0822 or 477-6715 Eves.

PE-KA ELECTRIC
B-Contractor. Quality at fair prices. Service contract. Calls 9-5 hours. 479-4411.

PIERRE'S ELECTRIC CO. LTD. electric heating specialists, new wiring and rewiring. 383-3242.

36 BUSINESS SERVICES AND DIRECTORY

Fencing

CHAIN LINK FENCING
— Free Estimates —
SIMPSONS-SEARS
388-9111

PACIFIC FENCING 598-3765
Screen block—Chain link—Wood

Flooring and Sanding

JIM DUNCAN
Floor sanding and refinishing, exp. 386-1509 anytime.

Gardening

DUTCH LANDSCAPERS
Clean up, redesigning, tree service. 30 years experience. 385-8566 or 479-7474.

FRANK'S GENERAL GARDENing and pruning, 477-6661

Gutter Cleaning and Repairs

5" CONTINUOUS ALUMINUM Gutter in Baked Enamel. "We make it!" "We install it!" Insist on 5". Takes care of itself for 20 years. "Easy terms." B.C. Aluminum, 479-3232

GUTTERING
Use our 20-year guaranteed white aluminum guttering.
SIMPSONS-SEARS
388-9111

Landscaping

VIC AND MARTINS LANDSCAPING
We have rock available for any amount of retaining walls, house facing, etc. Also we are the only landscapers with a guarantee of weed-free lawns. 383-7461.

SAANICH LANDSCAPING. Estimates for lawns, rock walls, and rockery, patios, etc. 14 years' experience in Victoria area. Lowest prices. 479-6490.

BARKER LANDSCAPING
Lawn and shrub specialists — Professional stone masonry for walls, steps, patios, fireplaces, etc. Free estimates. Terms. 382-8323.

DUTCH LANDSCAPERS
New lawns, rockeries, patios, fish ponds, designing. 30 years experience. 385-8566 or 479-7474.

GRADING, LEVELING, TRENching. Machine enters 61" opening. Free Estimates. 478-4784.

REASONABLE LANDSCAPING
Lawns, shrubs, stone masonry
Designs. Consulting. 386-1541.

ED'S TRACTOR SERVICE. Yards rotovated and levelled. 479-2204.

Masonry

FREE ESTIMATES ON ALL types of Masonry. Old and new. For professional Service and workmanship call Norm O'Neill, 477-4297.

SANTOS MASONRY. 21 YEARS experience. Fireplaces, blocks, rock, slate, tile. Reasonable. 386-6234.

BENITO BROS. MASONRY AND stone work. Reasonable. 477-4434. If no answer call 386-0049 after 6.

MULTI-COLOUR STONE AND slate fireplaces. House front faces. Sipkes Masonry, 479-7348.

STONE WORK OF ALL KINDS. Reasonable. 383-5932 after 4 p.m.

FIREPLACES, CHIMNEYS—AND repairs. Ron Henson, 478-1557.

Moving

MOVING?
Call us for a truck and equipment.
HOLIDAY RENT-A-CAR
384-8109

EXPERIENCED PICK-UP AND delivery service. Reasonable rates. Island Messenger, 385-8412, 598-3597, eves.

FOR YOUR LONG DISTANCE move, packing boxes like new, assorted sizes: 652-2361.

BISSON'S MOVING. 384-6442. Apartment and home moving.

Painters and Decorators

CLARK AND PATTISON PAINTING CONTRACTORS LTD.
Brush or spray. Paperhangers. Texture and vinyl work. Will do all or part of any job. Paint store. BAPCO, GENERAL and PRATT AND LAMBERT paints, and rentals of all painters' equipment. Terms if desired. Phone 384-0443 760 Bay St.

ISLAND DECORATORS
Painters Paperhangers
Spray Painters
Plaster Repairs
Convenient Time Payments
383-9059 Eves. 382-1479

NEVER PAINT AGAIN
20 year written guarantee, internationally proven Asbestex eliminates painting. 384-6612.
SAVE $$$

TED HILL-TOUT
A complete decorating service, interior and exterior — spray or brush — papering — store — terms. For careful work at reasonable prices, please call 598-4012.

BROTHERS PAINTING AND DECORATING
Free appraisals, color consultant. All types of painting. All types of repairs. Commercial, farm, residential. Lowest rates. Terms. Work guaranteed. 383-8112.

DOWSON PAINTING — Interior-Exterior, repairs, residential, commercial, free estimates. Low rates. Work guaranteed. 385-6042, 24-hour home answering service.

WEBB AND SON
384-6827 — Paperhanging, painting. Quick, clean, reliable. First-class workmanship. 30 years' experience Victoria. Terms if desired.

FAIRCO PAINTERS
Interior and Exterior. For quality and efficiency call 384-3434, 478-1254.

JIM AND ANDY'S PAINTING, Interior, exterior. Fast, efficient and courteous service. 478-7792 or 478-8501.

INTERIOR
Special low prices. For clean job, self-employed. Phone Douglas, 477-5207.

IF YOU HAVE A PAINT JOB large or small, a free estimate is yours by giving me a call, 385-4613.

PAINTING AND DECORATING
Reasonable rates. Satisfaction guaranteed. Terms. 382-7885, 479-2473.

EXTERIOR, INTERIOR: REASonable rates, free estimates, 478-8053, 652-3437.

QUALIFIED PAINTER, REASONable, guaranteed work, free estimates. 592-9210.

RENOVATION CONSULTANTS
392-7122

PAPER HANGING, PAINTING. Tommy Harker. 383-3474.

SCANDINAVIAN
Painters and Decorators. 382-0713

VINYL AND WALLPAPER hung, $4 per roll. 477-4016.

Plasterers

PLASTERING, LATHING, STUCco. Renovations. Reasonably priced. Quality workmanship. 385-1194.

COLEMAN PLASTERING LTD. Quality work, keen prices. Free estimates for stuccoing your older house. Ph. 598-3433.

STUCCO, DRYWALL AND IMITAtion granite stone. Commercial and residential. Stan Olson. 383-0897 after 5 p.m.

FRED BLANCHARD AND SONS
Plaster, stucco, drywall
Repairs our speciality
658-3638 656-4558

STUCCOING, PLASTERING Alterations. Reasonable. 479-4779.

Plumbing and Heating

MR. FIX IT
Plumbing installation, Maintenance and repair. Reasonable rates. 478-2153.

JIM MCGREGOR, 384-9457. REpairs and alterations.

Repair Service

SMALL ENGINE REPAIRS, OUTboards, lawnmowers, pumps, light plants, engines, etc. Prompt service. Marlan Supplies, 2535 Government St., 383-1823.

Roofing and Siding

PARKER JOHNSTON LTD.
1314 BROAD STREET. 382-9181
"Roofing Victoria Since 1935"

36 BUSINESS SERVICES and DIRECTORY

Roofing and Siding

Sears
FOR YOUR Re-roofing Needs!
Ask about our exclusive 250-pound Superblock shingles with 5-15 year guarantee.
Install Now! No payments or carrying charges till October '73 on all installed roofing.
Call today! Phone Building Supplies Dept.
388-9111
OR MAIL YOUR COUPON TO SIMPSONS-SEARS
3190 Shelbourne St.
I am interested in re-roofing. Please have your specialist contact me for a free estimate. I understand I am under no obligation.
NAME
ADDRESS
PHONE
Simpsons-Sears Ltd.

STEWART AND HUDSON
ASPHALT SHINGLES
SOLD and APPLIED
Free estimates. Budgets.
400 Gorge Rd. 386-3211

Sewers

NORM'S EXCAVATING
Free sewer estimates. Phone 478-6989.

JOSE SEWER CONNECTIONS. Free estimates. Reasonable. More information, 598-4467 after 5.

FREE SEWER ESTIMATES, PEdersen Excavating. 479-5963.

FREE ESTIMATES. TRASK'S Mini Excavating. 478-4784.

Tailors

"ALEC" CUSTOM TAILOR. LADIES' and men's tailoring and alterations. 5-741 Fort. 386-1891.

Tree Service

DAVIES BROS. TREE SERVICE. Trees topped, limbs hauled away. 642-3057.

MT. VIEW TREE SERVICE
Everything in trees, 479-3873

Upholstery

DANISH UPHOLSTERY
Phone 652-1591 Anytime
FREE
Estimates — Delivery — Pickups

38 TRAVEL

WARDAIR, PWA
CP Air, Air Canada
CHARTERS
BOOK NOW with BAINS International Travel Service Ltd.
For Fall, Christmas and 1974
1710 Douglas (opposite "The Bay")
386-6363

ABC CHARTERS
XMAS IN LONDON
$279.00
TRAVELWORLD
382-3121
Main floor Bank of Comm. Bldg.

WARDAIR
RESERVATIONS
EUROPE from $249
386-2485
Charter Flight Consultants

39 PERSONALS

TO RAYMOND — WILLIAMS. Take Notice that the Children's Aid Society of Victoria, B.C. Department of Human Resources is applying to the Provincial Court of B.C. (Family Division) on the 20th day of Sept. 1973, at 2 p.m. in Victoria, B.C., to have Barbara Ann Williams and Eric Gordon Williams committed to its custody. If you do not appear at the hearing an order may be granted in your absence. If you wish to make any representations to the Court or wish any further information, please write to: The Clerk, Provincial Court of B.C. (Family Division), 2020 Cameron Street, Victoria, B.C.

MR. BURTON BANDLER COSTain, formerly of Gold River, B.C., or anyone knowing his whereabouts are requested to contact Mr. Bryan Watt, Department of Human Resources, Rm 206, 437 10th Avenue, Campbell River, phone 287-7188.

"EUROPEAN MAN" SEEKS CONfidential meetings with broadminded females, preferably during mornings or early afternoons. Object mutual gratification and enjoyments. Strictly confidential. Victoria Press Box 315.

RECENTLY DIVORCED BUSIness man 41, tall and tidy, new in Victoria, seeking living accommodation in homey atmosphere of sincere and humorous widow or divorcee. Enjoy children. Victoria Press Box 287.

RESPECTABLE, SINCERE male, 24, tall, 165 lbs., non-smoker or drinker, seeks slim girl, 18-25, of fairly quiet nature for companionship or matrimony. Photo appreciated. All replies answered. Victoria Press, Box 275.

BUSINESSMAN SEEKS CONfidential meetings with broadminded females, preferably during daytime hours. Object mutual gratification and enjoyment. Strictly confidential. Victoria Press, Box 276.

BUSINESS MAN, OWN HOME, financially secure, would like to meet attractive and affectionate young lady 24 to 32, one child welcome. Object matrimony. Victoria Press. Box 309.

COUPLE, 28 TO 30, WOULD LIKE to swing with other couples with same interests. Object companionship. Victoria Press, Box 259.

FEELING THE NEED TO TALK things over? There might be people who can help. Phone NEED, Victoria Crisis line, at 386-6323. We are always there.

BIRTH CONTROL CLINIC
1947 Cook Street
Tues. and Thurs. 7:30-9:30 p.m.
Appointments, 385-3356

BURDEN SHARERS, CHRISTIAN counselling, personal, social, family problems. Call 383-3815, 24 hours.

GENT 29 WANTS TO HEAR from single, sporting, broad-minded girls 18-25. Victoria Press, Box 306.

ALCOHOLICS ANONYMOUS. Drinking problem? Want to quit? Phone 383-0303; P.O. Box 1.

PREGNANT AND DISTRESSED? Birthright can help you. 384-1431

PADDLE BOWRON 13 — 29 OCT. Call Brian 384-3336.

40 BUSINESS PERSONALS

LONELY? LET ME HELP YOU find a compatible companion, for a happier, fuller life. Confidential. Write Emily Quest, P.O. Box 5220, Victoria.

MOVING TO CALGARY? STUdent returning to coast wants to share U-Haul rental. 598-3462 after 6.

MADAME JEUNE TAROT READings, Tuesday-Saturday 2-4:30 p.m. Govnor's Pancake House, 712 Yates.

CARE TO SHARE?? I AM looking for Ghost stories and reasons for pet superstitions. Victoria Press. Box 297.

MRS. PAYN-JONES, TRANCE medium, questions answered, advice given. 386-3603.

HAVE YOUR HOROSCOPE PERsonally done. Accurate, confidential. Call Rosheen. 383-0405.

"MARRIAGE — MARKET" IS available for 30c. MATCH-MAKER. Box 3326, Courtenay, B.C.

THE GARDEN OF EDEN ADULTS ONLY
Nootka Court Shopping Mall

HOW TO QUIT SMOKING? SMOKE WATCHERS. 383-6914

40 BUSINESS PERSONALS

CONTRACEPTIVES
Nationally known male contraceptives through the privacy of the mails. Strictly confidential. Fast delivery.

	Lubricated	Non-Lubricated
1 doz.	$5.00	$4.50
3 doz.	$13.00	$12.00

Samples 3 for $1.50
Price include postage handling and tax. Send cheque or money order to:
Scandia Invest Ltd.
Box 86758
North Vancouver, B.C.

HYPNOSIS
Certified Hypno-technicians (AAEH ISPH) can help you. Learn self-hypnosis and be relaxed. Improve self-confidence, study habits, concentration, weight and smoking habits. Proven methods used. For information 388-9722. Victoria Hypnosis Centre Ltd., 101-645 Fort.

VICTORIA HEALTH CENTRE
Sauna — Whirlpool — Gymnasium. Private dressing rooms. No contract or membership fee. Open 7 days a week. Ladies Tuesday and Thursday. 947 Fort St. 383-1334.

42 EDUCATION

LAGOON DAYCARE CENTRE, corner Lagoon — Metchosin Roads, several all day vacancies for September. 478-5483.

HIGH SCHOOL AT HOME. CANADA'S Leading School. Free booklet. National College, 444 Robson St. Vancouver 3, B.C. 688-4913.

TUTORING — PROFESSIONAL help by experienced teacher. French, Math, new and old method. 598-2331.

PRIVATE LESSONS IN GERman, French, Italian. $2.70. 383-1942 after 6.

C. FOLSE, READING TEACHER, M.A. Ed., B.C. certified. 384-2563.

60 FUEL

FOR SALE: ALDER FIREWOOD, $30 per cord. Split and delivered. 478-1415 evenings.

FIR MILLWOOD, 2½ CORDS, $20. Best Fuel Co. Ltd., 384-5524.

63 TIMBER

WANTED: TIMBER STANDING or felled fir, cedar or hemlock logs. Top prices paid. Ideal Sawmill Co. Ltd. 385-0441

WANTED: TIMBER, STANDING or felled, top prices paid, phone 383-5568.

65 BUILDING SUPPLIES

Cubbon on Cook
Lumber and Building Supplies

12 pieces 1x2—6 foot	2.64
6 pieces 1x3—6 foot	1.62
6 pieces 1x4—6 foot	1.80
4 pieces 1x6—6 foot	1.68
4 pieces 1x8—6 foot	2.40
4 pieces 1x10—6 foot	3.16
pieces 1x12—6 foot	3.84
6 pieces 2x2—6 foot	2.34
12 pieces 1x1—6 foot	1.95
12 pieces 1x1—8 foot	2.75
6 pieces 1x3—8 foot	2.40
6 pieces 1x4—8 foot	3.36
4 pieces 1x6—8 foot	2.88
4 pieces 1x8—8 foot	3.84
4 pieces 1x10—8 foot	5.12

Priced for each piece for the following:

2x3 6 ft.	.42	2x3 8 ft.	.88
2x4 6 ft.	.66	2x4 8 ft.	1.20
2x6 6 ft.	.90	2x6 8 ft.	1.76
2x8 6 ft.	1.20	2x8 8 ft.	2.32
2x10 6 ft.	1.55	2x12 8 ft.	2.96
2x12 6 ft.	1.80	2x12 8 ft.	3.52

Note 8 foot lumber is utility grade

MAHOG. LUMBER PANELLING 1x4 per lin. foot	.15
1x6 per lin. foot	.25
25 pcs. 2x4 approx. 8 ft. Ero	11.95
Reject doors from	3.99
¼" sanded ply 4x8	9.95
⅜" Gyproc 4x8	2.49
½" Gyproc 4x8	2.69
½" Rough D Ply 4x8	8.75
4x8 Arborite from—	14.99

Open 8 a.m. to 5:30 p.m. 6 days
Also Friday notes till 9 p.m.
1720 Cook Street 384-8181

STEWART AND HUDSON
BUILDING SUPPLY CENTRE

Ranch Panel—V Joint—SPECIALS 1x6—4' 6 pcs. for	$1.69
1x6—4' 6 pcs. for	$2.99
1x6—5' 6 pcs. for	$3.99
1x6—3' 4 pcs. for	$1.69
White Sq.refex—4'x4' Spec.	$2.39
Hardboard Ends.— 4'x4'x¼" Spec.	$1.29
Sub. Cedar Bevel Siding — ¾x10" — per lin. Ft., 4x8x⅜ — particle Board — factory 2nds — 4.99.	
PLYWOOD CUTTINGS 12"x96"x¾" Sanded Fir Ply	$2.99
16"x48"x½" Sandade Fir Ply	$1.49
48"x64"x⅜" Select Sheathing	$2.99
PANEL SPECIALS plantation — pre-fin. — 1st quality Walnut tone or Bleached Elm Reg. $5.99 — Sale $4.99	
Sandy Coast Walnut—4x8x¼ Spec.	$29.99
Burma Teak—4x8x¾ Spec.	$34.88

OPEN MON. THROUGH SAT.
7:30-5:30 — 386-3211
400 Gorge Rd. East
STEWART AND HUDSON

why pay more?

2x4-8 utility	.75
2x4-6	.65
mixed lumber about 1000 bm	49.95
we have cedar boards, 1x3, 1x4, 1x6, 1x8	
2 only, gas lawn mowers, special	79.95

rent our rug shampooer $1:00 day
glass and keys cut while you wait
post office
fast courteous delivery
langford building supply and hardware
940 goldstream ave. 478-1724
open seven days a week

MOORE WHITTINGTON LUMBER LTD.
MW
2614 BRIDGE ST.
386-1331

WOOD SLIDING PATIO DOORS
Pre-hung doors — CLEARANCE of odd doors — Frames — Etc.

NOTICE:
Closed Down for Annual Vacation Aug. 13. Re-open Aug. 27
S. J. PEDEN LTD.

FIR PLY SPECIALS

4x8x¼ factory grade	$5.75
4x8x½ factory grade	$8.90
4x8x11/16 sanded	$9.95
4x8x¾ sanded	$10.75
4x8x5-16 unsanded	$4.25
4x8x⅝ unsanded	$8.40

SEWER PIPE
4" and 6" pipe and fittings stocked
S. J. PEDEN LTD.
2855 QUESNEL ST., 386-3464

COLUMBIA READY-MIX LTD.
—ready-mix concrete
—sand
—gravel
—drain rock
—fill materials
Phone 478-1701
860 Attree Rd.

ATTENTION BUILDERS
4"x7'6" steel carport posts (Ready to be installed) for sale. Please contact 598-1223, 598-1103.

SAANICH LUMBER YARDS
3041 Douglas St., 385-2486
Night Phone 479-1423
Materials for 12x21 carport attached

Sabot Kit (sailing)	$ 42.00
Pram dinghy kit	$ 32.00
8'x10' greenhouse	$185.00
Work bench	$ 10.50
Garden sheds, 6'8"	$111.00

BEAUTIFUL ANTIQUE RED DOMINION BRICK
Never Used
13 cents each. Delivered.
754-7587, Nanaimo

IDEAL SAWMILL LTD.
385-0441

FIR MILL WOOD, 2½ CORDS, $20. Best Fuel Company, 384-8524.

USED RED BRICKS, SAND AND GRAVEL. OK TRUCKING CO LTD., 760 TOPAZ. 386-3414.

TWO 8"X10"X36' TIMBERS AND miscellaneous lumber. 642-5925.

70 MUSICAL INSTRUMENT

STUDENTS
Are you planning on joining your SCHOOL BAND in September? . . . If so . . . you will probably want to rent an instrument . . .
Why not have your parent phone us today and we will reserve an instrument for oy until September. Avoid disappointment . . . reserve your intrument TODAY
CALL 385-3307
HALL-FAIRFIELD MUSIC CENTRE LIMITED
728 FORT

Woodwards
Nearly new KRANICH and BACH 5 ft. GRAND PIANO. Immaculate. Trades accepted. Convenient credit terms. WOODWARD'S Mayfair, 2nd Floor.

BERNIE PORTER MUSIC
725 CALEDONIA AVE.
CLOSED MONDAYS IN AUGUST
382-9542, 384-0641
DRIVE-IN — PARK FREE
OPEN TILL 9 TUES.-FRI.

ORGAN SALE
Kimball Organs
featuring "THE ENTERTAINER" (world's easiest organ to play)
Gulbransen Organs
with piano, rhythm and Leslie
Paragon Music Ltd.
Hillside Shopping Centre 385-5275

USED PIANOS
by Heintzman, Nordheimer, Bell other well known makes. Good selection NOW! Financing available.
GLEESON MUSIC
707 FORT 388-9632
Doorway to "THE WORLD OF MUSIC"

CLASSICAL, FOLK AND ELECTRIC GUITARS
$20.00 and up at
TALISMAN MUSIC
939 Yates 384-9222

PIANOS BY AUCTION
KILSHAW'S 1115 FORT

GOOD SELECTION OF NEW AND USED PIANOS ready to go. Over a dozen models to choose from.
SCOTT PIANO and ORGAN
Your Wurlitzer Headquarters
612 FORT ST. 384-4623

PAMUS
MUSICAL INSTRUMENTS
Sales — Service — Rentals
1108 Blanshard at Fort 386-8475

REGINALD STONE ORGAN STUDIO
Closed for holidays, Aug. 7 to Aug. 20.
1517 Quadra 383-0239

HAMMOND ORGAN STUDIOS
Sales, Service, Lessons
3400 Douglas St.
388-9177

NELSON'S MUSIC CENTRE
Sales - Service - Instruction
1320 Broad St. 385-9728

CLASSICAL GUITAR—FLAWLESS Brand New conditon. Was $150 new. Will sacrifice for $95.00. 656-1919 eves.

VICTORIA SOUND CENTRE
Just In
Shipment of V4-B Ampeg amps
315 GOVERNMENT 385-4842

'65 GIBSON SG SPECIAL. NATURAL wood finish, grovers. Must sell. $300. Phone 382-8043 between 6 p.m.-8 p.m. Ask for Phil.

MUST SELL YAMAHA ACCOUstic guitar, good condition. 652-2361 before 2 p.m.

INTERESTING OLD FASHIONED harmonium. Good condition. $290. 652-2307.

RICHMOND ALTO SAXOPHONE and case, good condition, $120. 478-7358.

SOUND SOURCE MUSIC
Sales — quality service
2250 OAK BAY 598-3514

MOSRITE ELECTRIC GUITAR and amp for sale. Immaculate condition. 478-8192.

BIG TRAYNOR AMP AND Raven SG copy with action set-up. All new. Offers. 384-8976 Geir.

"CHET ATKINS" AMP — $475
SOFT SOUNDS MUSIC
2031 OAK BAY AVE. 598-1524

NORDHEIMER PIANO AND bench $425, firm. 572 A, Dallas (back) 385-1994.

WANTED UPRIGHT PIANO IN good condition. Cash sale. 477-9446.

PIANO TUNER — CRAFTSMAN NORMAN DUCKWORTH, 383-3083.

WE BUY PIANOS FOR CASH. Scott Piano and Organ. 384-4679.

SET OF STEWART DRUMS. $75. 385-0371.

JOHN WAKEFIELD AND SON OF London, small piano, $225. 592-4277.

BOOK NOW FOR PIANO LESsons $1.75 plus books. 388-7103.

77 MOTORCYCLES

SUZUKI
For ECONOMICAL TRANSPORTATION
See
FREDERICK MOTORS
for a
SUZUKI
To suit your needs
616 Queens 383-6632

1973 SUZUKI TC125 8-SPEED. Fully I.S.D.T. modified, 21 inch front wheel, full knobbies. TS 185 CDI ignition, total 12 month factory warranty. $695 firm. Only 1500 miles. 383-0823 or 383-3449.

1972 XLCH SPORTSTER, 10,000 miles, 20 over pistons, new valves and guides, and lots of extra chrome. 652-2480. Mon.-Fri. or 246-9528 from Fri.-Sun. Any reasonable offer accepted.

A RARITY AND COLLECTORS item. 1937 British Velocette, original condition, operable. Dealers welcome. Highest offer. Phone 752-6120 a.m. or after 7 p.m.

KAWASAKI 350 STILL UNDER warranty, extras, $800 or trade for van or Volkswagen. 383-2872 after 6 p.m.

1971 250 KAWASAKI ROAD AND Track Bike. Just out of shop. Good condition, $400. 382-9580 before 4

'73 400 SUZUKI ENDURO, AS new, $950. 2 months old, $350 off regular price. Must be seen. 658-8958.

FAST SERVICE, ALL MAKES! All work guaranteed. PowerTown Motorcycle Service, 853 Admirals Road, 384-1249.

1972 WATERCOOLED 750 SUZUki, excellent condition, saddle bags, $1,200 or trade for older pickup or jeep plus cash. 479-4568.

BEST CARED FOR KAW 900 IN town, must sell or trade for reliable late model car or truck. 383-2129 after 5.

MUST SELL, 72 HONDA CB 350, top condition, Reasonable. 384-5719 after 6 p.m.

MECHANICS SPECIAL. 1968 Honda 175cc electric starting. 478-4962.

10 SPEED CYCLE — RITE MANS bicycle, as new. 592-6583.

1971 TRIUMPH 650 CC GOOD condition, extras, $1250. 382-0272.

77 MOTORCYCLES

SAVE NOW
ON
A
YAMAHA
80 MINI
ENDURO
NOW ONLY
$465
Road Legal
$50 down, $16.50 mo.
O.A.C.

TRADE-INS

1972 Bultaco 250cc Alpina	$895
1972 Suzuki 125cc Enduro	$575
1971 Honda 50cc Mini	$250
1973 Yamaha 250cc MX	$895
1972 Yamaha 250cc Twin	$745
1969 Honda 125Cc Twin	$395
1972 Yamaha 250 Enduro	$595
1972 Yamaha 650	$1495
1973 Yamaha 100 Enduro	$595
1972 Yamaha 100 Enduro	$495
1972 Honda 500 4	$1595
1971 Bultaco 125 MX	$595
1970 CZ 250 Motocross	$650
1973 Honda 350 cc (4)	$1095
1971 Triumph 650 cc	$1095
1971 Triumph 650 cc	$995
1970 Triumph 650 cc	$1050
1972 BSA 500 cc	$ 795
1971 BSA 650 cc	$ 995
1971 Suzuki 125 cc Trail	$495
1973 Yamaha 125 cc M.X.	$ 695
1972 Yamaha 125 cc M.X.	$ 595
1970 Yamaha 350 cc Twin	$595
1973 Suzuki GT 250s (2)	$ 995
1972 Suzuki GT 550	$1295

SUPER SPECIAL
PEANUT TANKS
$14.95
at
MULLINS MARINE SALES LTD.
925 Yates St. 382-1928
Dealer Lic. 4531

SOLD OUT
NO MORE 73 TRIUMPHS AVAILABLE
FINAL CLEARANCE ON REMAINING STOCK
1 ONLY
500 cc TROPHY Trail
$1399
2 ONLY
650cc 5-speed BONNEVILLES
$1599
2 ONLY
750cc TIGERS
$1745
1 ONLY
750cc BONNEVILLE
$1850
at
MULLINS MARINE SALES LTD.
925 Yates St. 382-1928
Dealer Lic. 4531

METRO BIKE SALE
1972 Honda 350 Four
We trade either way—bikes in on cars or in on bikes.
Remember at METRO no reasonable offer refused.
Contact Carey Davies at 386-3516
METRO TOYOTA LTD.
624 Finlayson
Dealer Licence D3515

ONE ONLY
1973 500 cc.
KAWASAKI
Demo
$1395
With Full Warranty
At
KAWASAKI CITY
3220 Douglas 383-9525

HONDA
NOW IN STOCK
ENDURO Dirt Bikes
125—250—350
at
BROOKLANDS MOTORCYCLES
937 Fort 383-5926

KEYSTONE MINIBIKES
Sales — Service — Parts
Bikes priced from $179.95
VIC LAWNMOWER HOSPITAL
834 Johnson 386-8338

'69 YAMAHA
350cc, excelle ntcondition. $675.00. Reg. Midgley Motors Ltd. 385-8756. Dealer Licence D1132

1953 TRIUMPH 500 CC, RIGID rear end, needs some work, offers. 1015 Fairfield Road, after 6.

MUST SELL NORTON PARTS, featherbed frame, road finder front end, offers. 382-6634.

'57 HARLEY SPORTSTER, REbuilt engine, expensive chroming, very unique. After 4:30, 477-6308.

1965 ROYAL ENFIELD. VERY good shape, needs 1 piston, $350. 384-3095.

1972 750 HONDA, 2300 MILES. EXcellent condition. Must sell. 388-6925.

QUICK SALE. '73 750 KAWASAKI, excellent condition, $1600, or best offer. 477-1038.

1972 YAMAHA 125CC TWIN, almost brand new, 60 miles, plus 2 top helmets, $600. 652-3409.

68 YAMAHA, 350 CC, EXcellent condition, $600 or offer. 598-2193.

TRAIL BIKE, COMPACT HARley Davidson, as new, 143 miles, $250. 479-2898.

1972 HONDA, 350 CC, PRACtically new, 500 miles. $900. Phone after 5, 383-6647.

'72 SUZUKI SIERRA, 700 MILES, still on warranty. Must be sold, $590. No. 7-834 Esquimalt.

TOM McKENZIE'S M.C. SERVICE
Div. Frederick Motors
616 Queens 383-6632

MONTESA — BULTACO
Victoria MOTORCYCLE Sales
382-7905 1551 Pear St.

MUST SELL 1971 350 SUZUKI, $500, 1968 650 Norton, $500. 382-6634.

45 HARLEY DAVIDSON, PRIZEwinning show trike, excellent condition. 477-6083.

1969 TRIUMPH 650, CHOPPED needs completing, 658-5591, 5-7 p.m.

1972 KAWASAKI 175 TRAILS, like new, 600 miles, $525. 656-1750.

1973 YAMAHA ENDURO 175, still under warranty. 382-5523.

1969 HONDA 90, SCOOTER GOOD condition, $195, 658-5651.

1969 C.B. 350 HONDA, EXTRAS, taking offers. 478-4447.

'71 HONDA CB 350, $600 OR offers. 592-0078.

1973 KAWASAKI 350 WITH DISC brakes. 384-1285.

1969 750 HONDA WITH 2 HELmets, $750. 479-2721, ask for Dave.

1971 HONDA CB 350, LOW MILEage, clean, $650. 656-4479.

77 MOTORCYCLES

WORLD PLeasure
HOUSEWIVES ride HONDAS
EXECUTIVES ride HONDAS
TEACHERS ride HONDAS
DOCTORS ride HONDAS
Lots of people ride HONDA because it's a fun, economical way to get where you're going!
We have every model of HONDA right here in stock, in our super warehouse!
Come in and see how nice it is to be a HAPPY HONDA RIDER.
IT'S EASIER THAN YOU THINK!
OUR HONDA HELPERS will help you with your selection and look after your CREDIT ARRANGEMENTS.
NO MONEY DOWN!
Let yourself go in '73!
ONE YEAR EXCLUSIVE GUARANTEE
All new HONDAS sold by us are protected by our own guarantee. We want to ensure you lasting pleasure from anything you buy from us.
WE SERVICE WHAT WE SELL!
Our motorcycle service and Parts Division are staffed by top-notch Craftsmen that take pride in their work and products.
BUY WITH CONFIDENCE!
Your new HONDA purchase from us is backed not only by the world's largest bike manufacturer but also by B.C.'s largest motorcycle dealer! . . .
That's us
WORLD OF PLEASURE

WORLD PLeasure
386-8424 3388 Douglas 382-2222
"Next to Red Lion"
9-9, Saturday 'til 6
Pearson World of Pleasure Ltd.
Dealer Lic. 1516

1942 HARLEY CHOPPER. 478-7089.

1967 HONDA 175 TWIN, $250. Phone 384-6354.

78 BICYCLES

SALE
RALEIGH FIREBIRDS
The reliable 10-speed with synchro brakes and Simplex gears. Regular $119.95.
SALE $94.88
SEE THIS
Our new quality Heidmann 10-speed, made in Germany, comes in 19", 21", 23" and 25" men's and 20" ladies' frames. Built by experts with first class components, it has a 2 year warranty for the whole bike and a 10 year warranty on the frame at raesonable cost.
ONLY $112.88
(Free T-Shirt with Each Bike)
RALEIGH
SUPER COURSE
"the very best"
Reg. $195.50
SALE $159.88
5-SPEED
Ladies' and men's bik

80 BOATS and MARINE

REINELL
REINELL
REINELL
SUPER BOAT
CLEARANCE

It's on Right Now!!
GET DOWN HERE
TONIGHT!

NEVER BEFORE
FANTASTIC
S—A—V—I—N—G—S
on our Entire
REINELL INVENTORY

These boats are the best under 25' stern drive pleasure craft in the world.

YOU CAN AFFORD ONE
AT THESE PRICES

We have an impressive
SELECTION
From 17' Up To 24'
TRI-HULLS for Dynamic Ride
DEEP-VEE Hulls
Choice of MERCRUISER
VOLVO
OMC
STERN DRIVES

CUDDY CABINS
HARDTOPS
COMMAND BRIDGES
CONVERTIBLES

TRADES WELCOME
We need trades, we have numerous buyers, for all types of used boats, big or small, wood or fibreglass, your trade is valuable to us.

FREE COLD PEPSI

WORLD Pleasure

"Next to Clare Anderson's Red Lion"
9-9, Saturday 'til 5
WESTPORT OFFICE
2075 Tyron Rd.
656-5434

OAK BAY MARINE
SALES AND SERVICE

OPEN 7 DAYS A WEEK

Franchise Dealers for:
—Evinrude—
OMC—Volvo—Merc. Cruisers
Grew—Marlin—Starcraft
Rawson—Coronet

Largest brokerage in Victoria
1327 BEACH DR.
598-3393

TRITON SPECIAL
7.5 H.P. $225.00
5.5 H.P. $165.00
4.5 H.P. $155.00
With all models 3½ gal. tank

VICTORIA Lawnmower Hospital
834 Johnson 386-8338

K AND C THERMOGLASS
BOATS, EVINRUDE MOTORS,
EZ LOADER TRAILERS

ALL BAY MARINA
LOADS MOTORS TRAILERS — SALES PARTS SERVICE
2238 HARBOUR, SIDNEY • 656-3167

HARBOUR MACHINE LTD.
383-6555 31 ERIE ST.
New and USED MARINE ENGINES. Gas and diesel, servicing and repairs to all makes. PROPELLERS repitched or repaired.

18-FOOT SLOOP, PLYWOOD, Dacron mainsail and jib, 5½ h.p. outboard, small cabin with two berths, lifejackets, lots of storage room and large cockpit. Good daysailer or weekender. Asking $1500 or will swap for fibreglass runabout. 656-2053.

SKIPPER 17' COMPLETELY equipped for cruising incl. cuddy cabin (sleeps 2), boom tent (2 more), 4 HP aux. spinnaker trailer, etc. Like new. 4416 West 10 Ave. Vancouver.

22' GRENFELL, FIBREGLASS over plywood, 72-65 h.p. Mercury outboard, enclosed head. Fresh water tank, 2-18 gallon gas tanks, electric bilge pump. All complete and ready to go. $2200. No trifiers. 656-1748.

GREY — MARINE 4-52 FOR sale, completely overhauled, 4 cylinder, 42 h.p. w-paragon clutch, 2.5:1 Reduction. Also 1¼" bronze shaft, stuffing box, 18-18 propeller. Write: T. Champion, Galiano Is.

23' CABIN CRUISER, FIBREglassed Brandlmayer hull, V-8 inboard-outboard, propane cook stove, head, new engine, completely rebuilt outdrive. Phone 246-9211 or 246-4037.

23' GAFF-RIGGED CUTTER, double-ender, good inventory, wooden construction, salty little sailing craft. $3450. Cove Yachts Ltd. (Maple Bay), R.R. 1, Duncan. 746-5021.

NAVIGATIONAL PUBLICATIONS Charts, tide books, B.C. Pilot Volumes 1 and 2, marine atlas, at
SHIP CHANDLERS (McQuades)
1252 Wharf 383-1141

40 FT. TROLLER, "ANNE T." Shipyard rebuilt engine and hull in 1972. A-licence, ready to fish. $13,000, or will take small fish boat. Phone after 6, 642-3206.

PACIFIC AUTO MARINE
Shawnigan Lake Village 743-5122
V-Drives, jet units, conversion kits. Inboard hardware and accessories. Open till 8 Wed. and Fri.

8 - YEAR - OLD TURNER-BUILT Lapstrake 21' boat with grid. Pilot room and cabin and head. Flying deck. Inboard-outboard Volvo 110 h.p. motor. All as new. 537-2525.

19' BRANDLMAYER, 70 HORSE electric start Merc, completely overhauled. Heads. Heavy duty trailer. Offers to $1995. Consider smaller boat part trade. 383-7422.

16' FIBREFORM, 50 H.P. MERCURY engine, Roadrunner trailer, lifejackets, paddles, etc. New in '72. $2700. See at No. 102 — 465 Niagra St. between 7 a.m. and 1 p.m.

FOR SALE 3 PLACE BRITISH made hovercraft in good running order $4000 or nearest offers. 592-4291 to view, operation instruction given.

MOBILE MARINE SERVICES, boat building, repairs, wood and fiberglass, sailboat rigging, painting and finishing, also canoe repairs. Free estimates. 386-9768.

PELAGIC PACIFIC
FIBREGLASS MATERIALS
4 Huron St. 386-1811

12' FIBREGLASS MUSTANG SKI or fish boat, 1965-35 Merc. trailer, excellent condition. $800. 1512 Brooke St. after 5 p.m.

12' ALUMINUM BOAT AND 9½ h.p. Johnson. (1972) Less than 20 hours on motor. $625. Phone 383-9559.

23'X8'9" FIBERGLASS HULL flotation tanks, ready for cabin. $2200. 384-4936 or 656-4389 after 5 p.m.

12 FT ACE RUNABOUT WITH controls, plywood with fiberglass bottom. Boat, motor, trailer. Asking $300. 478-7016.

HEAVY DUTY TRAILER FOR utility or boat, 16' boat hull, good condition. 478-6061 evenings.

18 H.P. JOHNSON, ELECTRIC start, two tanks. 386-6168, ask for Phil.

14' K C THERMOGLASS, 1966 7½ h.p. Johnson, trailer, $1500. 478-7165 after 5:30 p.m.

1967 JOHNSON, 80 HORSE, ELECTRIC start, A-1 shape, with controls, $700. Phone 385-1018 after 5.

34' CABIN CRUISER. NEEDS some finishing off. $2500. Phone 383-8987.

26' DOUBLE ENDER, DIESEL powered. Hull A-1 condition. $2,500. 382-0639.

30' HOUSEBOAT CRUISER, REbuilt 292 Ford Marine engine. Offers. Fishermans Wharf.

16' GLASSCRAFT, TRAILER, 50 Merc., 9½ Merc., gurdie, $2695. 652-2903.

VOLVO PENTA 110 GAS ENGINE 1.1 gear, low hours. F.W. cooled. $650. 748-9563 6 p.m.

VANCOUVER ISLAND REPRESentatives for Coronada Scami and Islander Yachts. Duncan. 746-5721.

PARTLY COMPLETED 21' 1"x1" laminated fir hull for high speed cruiser asking $300. 652-1445.

14½' FIBREGLASS, 40 H.P. motor, electric start, trailer, etc. Asking $950. 592-6583.

18' CORSAIR SLOOP, FULLY equipped with engine, dacron sails and dinghy 592-4060.

AL'S BOAT TRAILERS
214 Dundas. 383-8233, D-3809

80 BOATS AND MARINE

SEA & SKI Sports World

IS PLEASED
TO ANNOUNCE THIS
APPOINTMENT!

Greg Pearson

as General Sales
MANAGER

GREG WHO IS WELL KNOWN IN LOCAL BOATING CIRCLES, WELCOMES ALL HIS MANY FRIENDS, CUSTOMERS AND BUSINESS ASSOCIATES TO DROP IN AND SEE HIM FOR ANY OF THEIR BOATING NEEDS AND ADVICE.

GREG PEARSON WELCOMES
BOB BARKER
to his sales staff, Bob brings with him sales experience in smaller pleasure craft. Bob extends an invitation to his clients and friends to drop in and see him anytime for friendly advice or to see his exciting lines of Fibreglass outboards and stern drives.

GLASTRON Boats
STEURY Boats
VANGUARD Boats

SEA & SKI Sports World
642 Burnside East
388-5561

DIVISION OF
GARDEN CITY AUTO
SALES LTD.

VAN ISLE MARINA
BUY OF THE WEEK

26' TROJAN, 190 H.P. FWC, hardtop, camper type cockpit, canvas, phone, teak decks, full life rails, immaculate condition, only 600 hours. At this low price, sorry no offers. $12,700

30' SPENCER, 260 H.P. FWC, boathouse $16,500
27' CMD. BRDG., glass, twin screw $27,800
21' GULFMASTER, sport fisher $ 3,500
24' BRANDLMAYR, 215 H.P. FWC $ 8,200
26' MONK, very good, fast $14,950
34' GRENFELL, aft cabin $29,500
26' BRANDLMAYR, boathouse $ 9,200
23' CHRISCRAFT, out of town $ 6,450
28' DISPLACEMENT, sleeps 3 $ 4,000
27' CMD. BRDG., sea-skiff type $13,500
28' SUPERCRAFT, twin screw $15,500
31' CHRISCRAFT, aft cabin $17,500
23' BERTRAM, boathouse $ 8,500
25' SLOOP, F-G inboard aux. $13,500
35' CUTTER, ocean-experienced $21,900
25' and 28' cruising sloops, from $ 7,750
16' SLOOP, glass $ 1,800

TO SELL YOUR BOAT, reserve space at our Sale Dock. Full up at the moment, but as boats are sold we take yours in. Two brokers, Geoff Simpson and Geoff Davidson are here to help you.

VAN ISLE MARINA CO. LTD.
Tsehum Harbour Sidney, B.C.
656-1128 P.O. Box 2130

MERCURY MARINE

FIBERFORM BOATS

12' and 14' Thornes
CRUSADER
MODELS
ALUMINUM CARTOPPER

18½' BOWRIDER
Demonstrator
140 h.p. Mercruiser, camper cover, Special $5295

18½' SURFRIDER
140 h.p. Mercruiser, camper cover, walk thru windshield $5549

WE SERVICE WHAT WE SELL
Merc Outboards
CLOVERDALE AND OAK
385-1457

Marina Park
RANGER
MORGAN
LUHRS
Sidney 656-4222

S. J. PEDEN LTD.

CANOE COVE MARINA
1967 Fibreglass Columbia Cabin Cruiser, 210 h.p. Chrysler, well equipped, $15,700.
26' Chriscraft 1970 model, single screw, asking $10,500.
Swartz Bay Road, Sidney 656-3915

19' UNIVERSAL INBOARD, cabin bunks, sink, place for head, 2 9-gal. gas tanks, motor newly overhauled, see at 967 Collinson. Ask for John Dahl.

SEAGULL CENTURY OUTboard, good condition, $100. 592-4734.

1954 EVINRUDE 15 H.P., FAIR condition, with good 5 gallon tank, $45. No calls Sunday. 477-8300.

SAIL MAKING AND REPAIRS, dinghy sails in stock. John Barker Sailing School. 656-2770.

1959 EVINRUDE 35 H.P. ELECTric start. Tank and controls. 384-6255.

PETE'S TENT AND AWNING, boat covers and upholstery. Call 383-8959.

BOATS WANTED — CASH OR consignment. Oak Bay Marine Sales, 598-3393.

SHAFT, PROP AND RUDDER repairs at Philbrook's Shipyard. 656-1157.

CAL 25 FULLY EQUIPPED FOR cruising and racing, $8950. 478-3750 evenings.

12' FIBREGLASS CANOE, HARDly used, $130. 658-8052.

80 BOATS and MARINE

BOSUN'S MARINA
LIMITED

19' Sangster Deep V, 170 HP Volvo I-O Volvo with 500 hours, sleeps two, galley, head, O-B aux. built in flotation, hard top for'd fabric cover aft. A fast, stable and immaculate craft. $6,000

24' Shark, near new condition, 6 HP O-B, main, lapper, spinnaker, African Queen, equipped and ready to go. $5,500

34' Tri-cabin Grenfell express cruiser, 390 HP Mercruiser, FWC, sleeps six, cruises at 17 knots, Teak decks, etc. This is a well-equipped, high quality yacht and in beautiful condition. A steal at $28,500

35' F-G Sedan Cruiser, twin 280 HP, FWC Chrysler V-8's, cruises at 15 knots, 440 AM phone, sounder, electric anchor winch, oil range, dinghy. This is a well found and able vessel, cruised the Queen Charlottes extensively last year. $17,500

and more
in sail and power

Bosun's Marina Ltd.
10775 McDonald Park Road
P.O. Box 2001
Sidney, B.C. 656-5558

WORLD OF PLEASURE
WESTPORT MARINA
656-5434

34' heavy duty Fiberglass Comm. Bridge, 250 H.P. Volvo diesel, sleeps 4. Full galley. Many extras. Has Comm. C Licence. $28,000

Immaculate 26' Sabrecraft, 225 H.P. Merc. I-O. Sleeps 6. Full galley, stand UP head, depth sounder, dinghy $14,500

A beauty, 34' sedan Cruiser, 280 h.p. Chrysler, sleeps 8, 2 heads, full galley, master cabin, radio tel., depth sounder. One of a kind. $17,900

22' Brandlmayr, 383-C.I. Chrysler, galley, head, sleeps 2. In excellent condition. $4,895

24' Fibreglass Comm. Bridge, 125 O.B. Sleeps 4. Stand up head, full galley, dinghy, new condition, 1 year old. $11,900

GEORGE BARR
656-5434
Res. 598-3728

AT OUR DOCKS NOW

New "Grand Banks 42" offshore diesel motorship. Inventory includes CB radio, VHF, 7.5 KW diesel gen. set, twin diesel power, command bridge, tile bath tub, 2 complete heads.

COMING SOON

"Grand Banks 32" offshore diesel cruiser.
"Laguna 11.5 Metre," high speed diesel cruiser.

NATIONAL BOAT SALES
2270 Harbour Rd., Sidney, B.C.
656-3966

Q-SHIPS YACHTS SALES LTD.
Div. of Calgan Marine Ltd.

Cal Ranger	Crown
Cal 20—New Sails, etc.	$ 4,975
Crown 23—Sleeps 4	7,340
RANGER 26—Race Cruise	10,239
Crown 28—Sleeps 5-6	13,950
Cal T-2—27'4" Big Winner	12,465
Cal 3-30—New Design	26,000
Ranger 37—S.O.R.C. Winner	43,715
Explorer Pioneer Adventurer	

28' all fibreglass, command bridge cruiser, diesel or gas. Available complete, part complete, hull, deck, etc. from $3,350

Used Boats
25' fg sloop inbrd. sails $8,850
Brokerage wanted
OPEN SATURDAYS
1355 Crown St., N. Van., B.C.
980-4733, 988-6108

CLINKER BUILT 16' LIFE BOAT, and trailer, $280. Call after 6 p.m. 642-3270.

12' EXCELLENT PLYWOOD fishing boat, asking $95. 385-7820.

92 SPORTING GOODS

Robinson's

44 Kentucky $129; 375 Brno. $249; 30-06 BSA-4x $195; 30-06 Win.-4x $239; 270 Rem-4x $215; 30-30 Sav. $69; 12 Rem 1100 auto. $175; 12 Browning auto. $99; Ramsbottom 12 dble. E. $399; 16 Ithica $89; 20 Hung. 3" dble. $139; 45 Colt auto. $89; 357 S.W. stainless $245; Beretta 380 $49; 22 Schmidt $49; 22 S-W 41 auto. $149; 36 Cap. Ball $59.

Buy—sell—trade
707 Broad 385-3429

AUGUST 25

ARCHERY SEASON OPENS
Bows — arrows — accessories
speicla glass shafts
$9.95 and $13.95 doz.

Robinson's
1307 Broad St. 385-3429

N.A.U.I. Diving Instruction
Experience the other 3/4 of the world! Join us under the sea. Our next Scuba course begins Aug. 12. Four students per instructor.
AQUARNOX DIVE CENTRE
943 Yates St. 386-2525
(Div. of Bosun's Marina)

Scuba Instruction
Instructor: Dan Hall
Certified by N.A.U.I., Y.M.C.A. and B.C. Safety Council Course dates. September 10 and September 27. Phone Bill Young 383-2522 days, Dan Hall 478-7808.

SKATES
RAY'S SPORTS CENTRE
1692 Douglas 385-6312

SWIM SUITES — NYLON COMPETITION TYPE. Fancy colours and patterns. Special prices on 82 cu. ft. tanks with packs.
FRANK WHITE'S SCUBA SHOP
832 Fisgard

FOR SALE: BOY'S WET-SUIT nylon lined and fully sewn, with hood and double sole boots. Brand new condition. Asking $60. Call Tom at 652-1052.

RIFLES, BAYONETTES, German and British, Nazi German medals, armbands. 382-5364.

MEN'S GOLF CLUBS, NEW. 479-1978.

MAN'S HOCKEY SUIT, COMplete; skates, size 8. 477-3529.

STA LUIGI FRANCHI AUTOMATic shotgun, $100. 478-4297.

93 CAMERAS, SUPPLIES AND PHOTO FINISHING

Sears
"CAMERA COUNTER"

QUALITY PHOTOFINISHING
On color negative films

12 exposure $2.99
20 exposure $4.49
36 exposure $7.49

Applies on 126, 127, 135
120, 620 and even 110 films
(KODAK, G.A.F. and FUJI)

PHONE 388-9111
LOCAL 203

SIMPSONS-SEARS LTD.

FIRST!
with the finest in
PROCESSING
BILL'S PHOTO SUPPLY
1672 Douglas 383-7443

VPS
— Fast fotofinishing at
— Low, low prices at
VICTORIA PHOTO SUPPLY
1015 Douglas St. 385-3458

WE PAY CASH
CASH
for used cameras, accessories, darkroom equipment, etc.
ELECTRIC EYE 386-0333

GOOD HEAVY DUTY KODAK Ekta Graphic slide projector $165. 592-7221.

93 CAMERAS, SUPPLIES AND PHOTO FINISHING

Hilton
Photo Supplies Ltd.
Trans-Canada Highway
Chemainus
Drawer 750 Ph. 246-3311

PIXUR 35 MM ENLARGER. LIKE new. $55. 384-9546 evenings.

96 RANGES, STOVES and FURNACES

HAVE PURCHASED SIMPSONS-Sears Kenmore continuous clean range, selling white 32" Gurney, working condition, must sell. $30 or offer. 479-2789.

HAVE PURCHASED SIMPSONS-Sears Kenmore self-clean Range selling Leonard 30" white range, good condition. $75 or offer. 479-2975.

MCCLARY DELUXE ELECTRIC range, avocado, 1971, excellent condition, used one year. Asking $185. 598-1549.

KENMORE STARLIT ELECTRIC stove with rotisserie, 6 years old. $200. 652-1601.

KENMORE CUSTOM ELECTRIC range, '69 model, meat probe and rotisserie. $110. 478-5432.

30" FRIGIDAIRE DELUXE INFInite heat range, automatic, new condition. $109. 479-6286.

97 FURNITURE

CUSTOM BUILT BEDS
Bunks $50. Captains $75. Delivered. 479-7400.

SPOT CASH
For good furniture-appliances
ROYAL FURNITURE 388-9021

MUST SELL THREE ROOM grouping, separately or whole, offers. 384-1025 after 5 p.m.

8 PIECE OLDER DARK WOOD dining room suite, table, chairs and china cabinet. $250. 382-4170.

KING SIZE BOX SPRING, GOOD condition, $40. 477-4769 before 10 a.m.

DELUXE WALNUT BEDROOM suite, first class condition. $250. 477-6530.

MAPLE TWIN BEDROOM SUITE $300. Other twin and single bedroom suites. Desks. 384-3505.

97 FURNITURE

OVERSTOCKED SALE
Over 100 fine chesterfield suites in all styles and colors — must be cleared at genuine price reductions with Free Delivery and 90 days without carrying charges.
CONTINENTAL FURNITURE
716 Johnson
386-2458

VILAS
GENUINE VILAS FURNITURE. WE SHIP ANYWHERE IN B.C. BROCHURES ON REQUEST. CONTINENTAL FURNITURE, 716 JOHNSON STREET. 386-2458.

PAY CASH AND SAVE
PANDORA FURNITURE LTD.
See Our Ad Under Miscellaneous
NEW AND USED FURNITURE
1050 PANDORA AVE.
383-6319

BUY—SELL—APPRAISE
KILSHAW'S
AUCTIONEERS
1115 Fort 384-6441

LUNDS
AUCTIONEERS
WE BUY AND APPRAISE
926 Fort 386-3308

A-1 CONDITION FRIDGE, $195; continual clean stove, used 6 months, $145; chesterfield and loveseat, like new, $350; 2 single beds, headboards. 383-6053 after 6 p.m.

FOR YOUR RUMPUS ROOM OR when visitors call a heavy duty hide a bed and chair, $100. Love seat $40. 1461 Ocean View Road, after 6.

WATERBED MATTRESSES, ALL sizes, special price $21.95. MacDonalds Furniture 1420 Broad St. 383-1171.

7' FRENCH PROVINCIAL CHESterfield and chair, in champagne beige, 3 matching tables, 2 lamps, 1 occasional chair. $700. 384-0164.

VILAS ANTIQUE MAPLE BEDroom furniture, excellent condition, 2 green rugs 9x12, 9x15; new green drapes. 748-8478, Duncan.

REUPHOLSTERED CHESTERfield suite, new foam cushions covered in cut velvet. Reasonable. 478-2286.

CHESTERFIELD AND CHAIR, blue open flowered brocade, shepherd casters. $100. 477-6402.

CHESTERFIELD AND CHAIR IN good condition, $150. 385-2220.

98 TV, STEREO, RADIO SALES AND SERVICE

KENT'S LTD.
Service Dept.
Specializing in Zenith
RCA, Electrohome
TVS—STEREOS
We also service other makes.
Sales—service—rentals
KENT'S LTD.
742 FORT 383-7104

1973 HITACHI 21" PORTABLE colour TV. Excellent condition, must sell. Save $200. Sell for $475. Sansui 210 amplifier new, $125. BSR $10 turntable, $60, or together, $150. Call 388-1144 8 a.m. to 4 p.m. Ask for Mr. Mortimer, or view at 3673 Saanich Rd.

USED COLOR TVS
15" $199.00; 17" $249; 19" $279; and see the new 1974 models now on display at
BUTLER BROTHERS
1720 Douglas 383-6911
(ACROSS FROM THE BAY.)

TV RENTALS
From $7.00 PER MONTH
A reliable rental service
MAIS FURNITURE
1821 Cook St. 385-2435

RECONDITIONED BLACK AND white TVs with 3-month guarantee, from $50. City Centre TV, 3970 Shelbourne, 477-6971. Next to K-Mart in the Mall.

FISCHER 4-CHANNEL TUNER AMP in stock from $479.95.
ATLAS STEREO AND TV
763 Fort 385-2712

SILVERTONE BLACK AND white TV stereo combination with AM-FM and Garrard record changer, in new condition. 386-7629.

HEADQUARTERS FOR CITIZEN band radios (C.B.) warehouse sales. Macdonald Furniture Mart, Pandora and Broad. 383-1171.

PSTTTT
Best TV rental plan in town. See C. Tayler Home Appliance Ltd. 707 Johnson. 383-3281.

4-TRACK STEREO TAPE RECorder, Sanyo, head phones, tapes, new condition, $100. Evenings. 642-3955.

INFINITY SPEAKER SYSTEMS available through Richard's Record Shop, 1018 Government Street.

ADMIRAL BLACK AND WHITE 19" TV, portable, good appearance and working order. $55. Call 382-2775.

GARRARD MODEL 30 TURNTABle, complete, as new, $45. 385-0813 or 592-2033 after 6.

DUAL 1219 TURNTABLE, SANSUI 350A amp, Dynaco A25 speakers. Excellent condition. 658-8847.

BLACK AND WHITE T.V.'S FOR sale. Free delivery. 388-7657; 384-6768.

RCA TV, 23" BLACK AND white, console model, good working order, $100. 383-5674.

1973 26" ELECTROHOME COLOR TV, repossession. Call Mr. Noble, 9-5, 384-9371.

ZENITH 19" BLACK AND WHITE 12 portable TV on stand, 2 years old. $150. 382-8463.

ADMIRAL IMPERIAL 25" COLOR TV. Used 4 years. $275. 382-1949 after 5.

23 CHANNEL CB 2-WAY RADIO. Base and mobile antenna with cables. 384-1277.

SONY 1800 SPEAKER SYSTEM. $175 or near offer. 382-4450.

SONY COLOUR TV, NEAR NEW. 477-6981 after 6 p.m. Ask for F307.

98 TV, STEREO, RADIO SALES AND SERVICE

BUTLER BROTHERS

RENT
COLOR TV
BLACK AND WHITE
OR STEREO
385-3832
1720 DOUGLAS
(OPP. THE BAY)

RENT
Electrohome
COLOR TV
from $18.89 per month
or try our
Rent To Own
with 3 year unconditional guarantee on all parts and labour and 6 years on picture tube
at
CITY CENTRE TV
3970 Shelbourne 477-6971
next to K-Mart in the Mall
10 a.m. to 10 p.m. daily.

Rent to Own
OR RENT
COLOUR TV
$14 MONTH
(Minimum 3 months)
1 HOUR ACTION
Curtis Plaza TV
OPEN TILL 9 P.M.
382-7524
1544 FAIRFIELD
CALL NOW

Rent
OR
Rent to Own
— COLOR TV —
BLACK AND WHITE
OR STEREO
Call Now
MAIS TV
Sales and Rentals
385-2435

CAV ELECTRONICS LTD.
COME OUT and SEE
our NEW STORE at
1686 HILLSIDE
Hillside Shopping Plaza
This Coming Saturday
MANY unadvertised
in-store SPECIALS
388-5222

PHILIPS
ELECTRON
383-5432
100 W. Burnside

PHILIPS MODULAR 4 COLOR TV

NORESCO, DUAL, TANDBERG
HUDSON'S TAPE CENTRE
1543 Fort St. 382-0923

23" ADMIRAL BLACK AND white TV. $100. 598-1266.

PHILCO PORTABLE STEREO
385-2218

19" COLOR TV, GOOD CONDITION. 388-9628.

23" BLACK AND WHITE CONsole TV, $75. 658-5943.

99 GROCERIES, MEAT AND PRODUCE

Shop at the
WAREHOUSE

3 Big Food Stores: 3475 Quadra, 47 Songhees, 877 Goldstream. Open every night 'til 9 p.m. Prices effective Langford Store Sunday 12 noon - 6 p.m. Thurs., Fri., Sat. at all stores. OPEN TO THE PUBLIC DAILY 9 a.m. TO 9 p.m. Open Saturdays 'til 6 p.m.
Turkey, hind quarters, Cryovac, today's best meat buy! 49c lb. Turkey, wings, in 5-lb. bags, 39c per lb. Frying chicken, cut up tray pack, 59c lb. Pork loin roast, lean, grain fed, $1.19 lb. Apricots, B.C. fancy, per case $2.79. Bread dough, Rhodes frozen white or brown, 2 loaves 69c. Peas, Wilson's fancy fresh frozen, back on the market — new crop! 2-lb. cello bag 59c. Tomato sauce, Bravo tin 9c. Peanut Butter, Squirrel crunch or smooth large 32-oz. 99c. Cabbage, local No. 1, 10c lb.

ALBERTA MEAT MARKET

ORDER YOUR FREEZER
SUPPLIES NOW!
before prices go up again.

Boneless Delmonico Steaks
5 to 6 oz., ea. 69c
Pork Chops (end cuts) $1.19 lb.
811 Cook 383-3012

TOP QUALITY, LOW PRICE
Red Brand Beef, side cut, wrapped, quick frozen.
Super Low Cost Market
899 Esquimalt Rd. 382-8196

APPLES, EATING AND COOKing. Gravenstein, Macs, Red Transparents. 3535 Calumet, 385-3044.

FIRBANK FARM
1180 ROYAL OAK AVE.
Fresh Eggs and Vegetables

LOGANS, PICK YOUR OWN. 25C. 652-2527, 6505 Lochside, off Martindale.

WILLIAMS QUALITY MEATS
Local Lamb Sides $19.95
795 Fort 384-1613

CAULIFLOWER
For freezing. 4818 Cordova Bay Rd. Open Thurs., Fri., Sat., Sun.

10 LBS. NEW POTATOES, DELIVered, $1. Phone between 6-9 p.m. 642-3867.

BROCCOLI AND BEANS FOR freezing. 652-2423, 6929 Veyaness Rd.

RIPE GREENHOUSE TOMAtoes, apply 1424 Edgeware Rd.

GOLDEN PLUMS, 8 LBS FOR $1. 478-2665.

GOLDEN PLUMS FOR SALE. 652-3146.

CORN FOR SALE.
6505 Oldfield Road

TOMATOES, SMALL 15C, LARGE 30c. 6432 Pat Bay Highway.

99 GROCERIES, MEAT AND PRODUCE

FREEZER ORDER SAVINGS
Red Brand Beef — Grade A, side cut, wrapped, quick frozen and delivered. Easy terms to suit you. Closed Sunday.
JIM'S LOW COST
284 Belmont Road 478-3424

FALL VEGETABLES
Cauliflower, cabbage, brussel sprouts, brocolli, 79c lb.
Summer Heather $1.79 each
Buckerfields 506 Pandora

SAVE MONEY AT HARVEY'S
Place your freezer order now! Taking orders for quarters and sides of Beef, and sides of Pork.
2709 QUADRA 383-2031

100 MISCELLANEOUS FOR SALE

FREEZERS!
FREEZERS!
Apt. size food freezers
Famous DANBY-IGNIS
Chest Freezers

Fast-freeze and regular settings. Wood grain decorator finish. Will not look out of place in dining room — bedroom or even living room. Space saver models from $199.50

Limited quantity
ACT NOW
Personal shopping only.

Mais
1821 COOK
385-2435

SHOP AND SAVE

New 2-pce chesterfield suites $179.00 to $499.00, used 2-pce chesterfields $69.00 and $119.00, 3-pce. corner sectional chesterfields $119.00, hide-a-beds $149.00 to $199.00, swivel rockers $69.00 to $119.00, stacking chairs for indoor or outdoor use $9.95 each, round rock maple table and 6 chairs $307.50, Duncan Phyfe table and 6 chairs $337.50, tea wagon $139.00, buffets $39.00 to $169.00, china cabinets $59.00 to $199.00, corner china cabinet $189.00, 3-pce. bedroom suites $199.00 to $329.00, single beds $19.00 to $69.00, chests of drawers $16.50 to $119.00, dressers $39.00 to $95.00, A.G.S. colour TV $219.00, console stereo $119.00, English cottage piano $395.00, vacuums $24.50 to $44.50 and many other household items. Come in and look around. Use your Chargex.

PANDORA FURNITURE LTD.
New and Used Furniture
1050 Pandora Ave.
383-6319

BETTER-BUY
FURNITURE TV
APPLIANCES STEREO
OPEN DAILY
9 a.m. to 10 p.m.
Saturday 9 to 5
BETTER-BUY
HOME FURNISHINGS LTD.
779 PANDORA 385-1383

GARAGE SALE
Portable electric sewing machine, $50. 2 girls' bikes with lamps, $15. 2 hampster cages. Combination cabinet radio-record player-TV requiring 1 tube. Box spring and mattress. New flute, books, music stand. Violin bow. Vacuum cleaner. Vaporizer. Table lamp. Electric frying pan. Hairdryer. Boxes of odd china, toys, clothing. Roller and ice skates. 2 new tires 7.75x14. August 11, 10 a.m.-5 p.m. 1056 Craigflower Road.

CRAIGFLOWER "USED"
Furniture and Appliances
Walnut Canadiana dresser and matching commode $99; 5 pc dining rm. suite $137.50; birdseye maple dresser $99.50; corner china cabinet $87.50; bedroom suites from $135; chesterfield sets from $49.50; buffets from $39.50; dressers from $29.50. Chargex. 1006 Russell in Vic West, 386-8132. Mon.-Sat. 10-5:30.

HIDE-A-BED, $100; WING CHAIR, $30; painted 4-drawer chest, $10; billiard table and accessories, $200; exercise bike, $40; small easy chair, $20; two matching armless easy chairs, $50; 1-year-old Kenmore dishwasher, deluxe, $250; 35 square dance records, $100. 592-3149.

DEWALT SAW
10" heavy duty used radial. Good motor. Best offer before 4:00 p.m., Sat., 11th Aug.
Stewart and Hudson,
400 Gorge Rd.

ROCK SHOP
850 Tolmie. Tues. to Sat.
We stock White's metal
DETECTORS

USED BUILDING MATERIAL, pick and pack, $15 per pickup or car trailer load. Bring your own tools. B.C.F.P. Point Ellis Division, Turner and David St. One block north of Bay Street Bridge. Old Country Rentals.

TOWN TRADING AND SALES
DEAL YOUR OWN BARGAINS
Closing out sale. All stock and fixtures must go. 300 Island Highway at Helmcken Road. 479-7731.

USED BUILDING MATERIAL, pick and pack, $15 per pickup or car trailer load. Bring your own tools. B.C.F.P. Point Ellis Division, Turner and David St. One block north of Bay Street Bridge. Old Country Rentals.

METAL SHOWER STALL; G 78x15 snow tires, mounted; overload leaf springs; trailer hitch; roof rack; Jerry can; small trunk; Dodge starter; ½ h.p. motor; small tool box. 478-2795.

GARAGE SALE, SATURDAY August 11th, 10-2 p.m. Child's and adult's bicycles, bottle sterilizer, household effects, 4x6 timbers, etc. 2010 Rattenbury Place.

BIRK'S REGENCY SILverplate Tea Service set $200, 52-piece flatware set, Queen Mary Pattern, like new $100. View at Old Gold Shop, 915 Douglas St.

WASHER-SPIN-DRYER, SPIRAlator type, $100 or best offer. Hoover portable dryer, 110 volts, $100 or best offer. 479-4553 after 6 p.m.

WRINGER WASHER; CARTOP carrier; clothes closet; 303 rifle; radios and miscellaneous items; 1030 Dunsmuir. 384-3872 (after 5 on weekdays).

5-PCE. SECTIONAL SUITE $100. Thor Washing machine, $45. Self propelled lawn mower, $30. Trumpet $35. Miscellaneous items, all open to offers. 386-3886.

GIRLS' AND LADIES' COATS and clothing, excellent condition, all sizes, artificial fireplace, washing machine, double mattress. Saturday morning. 349 Sylvia St.

10" TABLE SAW, CRAFTSMAN deluxe, like new, $290. 477-8390 after 6.

15 CEDAR POSTS, 4X4, PLUS 50' painted wire fencing. Never used. Cost $80, sell $55. 385-5335.

15 CU. FT. DEEPFREEZE, EXcellent condition. Chest-type. $125. 477-1174.

READING FLOOR LAMP, $17
382-1645

23 CU. FT. FREEZER, LIKE new. 382-0356.

15.6 CU. FT. FREEZER, 2½ years old. $170. 592-4714.

J.F.D. ALL CHANNEL AND F.M. antenna and rotor, $30. 478-3360.

USED VENETIAN BLINDS, ALSO used neon light fixtures. 658-5556.

DRAFTSMAN DRAWING TABLE, equipped. 477-9718.

17x12 NYLON PLUSH CARPET, off white, $85. 477-2103.

100 MISCELLANEOUS FOR SALE

CARPET TREND
DEVALUES
CARPET PRICES

While carpet sales are at their lowest, in the heat of the summer — get your Best Deal at Carpet Trend on installed broadloom, area rugs remnant, roll-ends, stair runners, indoor-outdoor, grass carpet, styles from A to Z.
SHAGS! SHAGS! SHAGS! SHAGS!

We Install!
CARPET TREND
Skinner and Bay — Vic. West
386-7501

HASTINGS
382-6811
6 ONLY — UNDER 24" RECONditioned ranges, $59.95, 3 month warranty. See us for good used washers, dryers, refrigerators and ranges.
2100 DOUGLAS

MOVING: LIMOGES DINNER service for 8 with number extra pieces; Johnson floor polisher; French Provincial chairs; nest solid mahogany tables; vilas maple desk; mahogany dinnette table 4 chairs; bedroom furniture; TV scope; picnic case; compact picnic table and 4 stools; lace tablecloths; number linen damask tablecloths and napkins; other miscellaneous household items. NO DEALERS. 382-0202.

CLOSING OUT SALE
10 per cent - 50 per cent off all unclaimed new and used stock. Stereos, radios, tools, rifles, musical instruments, guitars, 10-speed bikes, cameras, leather goods, household appliances, jewellery, TVS and much more. Act now while selection at its best.
BILL SCOTT'S
UNIVERSAL PAWNBROKING
584 JOHNSON 383-9512

MOVING — BARGAINS GALORE Vilas bedroom suite, maple trestle table and chairs, girls white bedroom suite, new self-clean range, stereo, chairs, tables, bookshelves, small dresser, walking sprinkler, encyclopedias and books, miscellaneous lumber, hanging baskets, school clothes for boys and girls, like new, all reasonable. 658-8769.

7½" RADIAL ARM SAW ON steel frame, $150; office desk with glass top, good shape, $100; 66 International Crew cab, tested till July '74, good rubber, A-1 mechanical, $1200, or best offer. 479-7628.

PIANO, BEAUTIFUL UPRIGHT, $395. Gas water heater, $30. 382-9504.

1 ONLY TREADLE; ELECTRIC portable $19; Elna open arm portable $79; Singer touch and sew, in console cabinet $129; Singer Golden Touch and sew, model 750 in 3-drawer cabinet $399.95. Terms available. First come first served. Sawyer Sewing Centres, 388-6228. 840 Fort St.

MOVING, WANT TO SELL Quality furniture, almost new, 3-piece chesterfield suite, glass and chrome coffee table, Simmons hide-a-way bed, Simmons queen size bed, bent-wood dining suite, Westinghouse washer-dryer, 2 cycles, Simplicity washer-spin dryer, 2 exclusive lamps. 592-6239.

RUGS LOOK "NEW." IT'S SO easy with RUG-MATE stain removing rug shampoo. Rent electric shampooer for $1.00, plus materials. Also Hero Airless spray units, sales and rentals. Clark and Pattison, 760 Bay St. See our ad under Painters for other supplies.

STEAM ENGINE AND BOILER in good running order. Boiler 24"x60"; 100 lb. pressure. Vertical engine, approx. 15 h.p. 10-ft. row boat and oars. Phone after 7. H. Williams, 743-2970, or write H.

100 MISCELLANEOUS FOR SALE

Under The Yellow Sign

USED

Odd Beds, from $ 9.95
Mattress and Box Springs, 39", from $ 49.95
Cogswell Rockers, from $ 19.95
Cogswell Chair $ 39.95
Stacking Stools, Set of 3 $ 5.95
Daybed $ 69.95
Teak Coffee Table $ 79.95
Odd Dinette Chairs, from $ 5.95
Armless Converto $ 59.95
2-pc. Chester Suites, from $ 79.95
Corner table $ 19.95
3-pc. Sectional Suite $49.95
Electric Clock $19.95

NEW

WALNUT FINISH
4-Dr. Chest $ 39.95
5-Dr. Chest $ 44.95
Single Dresser $ 40.95
Double Dresser $ 94.95
Triple Dresser $104.95
Night Table $ 24.95

FREE DELIVERY

USED FURNITURE APPRAISED AND BOUGHT

Bargain Annex

753 VIEW ST.

Division of Standard Furniture

382-5111

MOVING — MUST SELL: CARpets, 36 sq. yds. green and gold nylon shag, 20 sq. yds. green nylon, both with underpads; 5'x15' indoor-outdoor patio, all in excellent condition. 6 months old. Cost $1075. Sell half price. 1 Westinghouse 2-door frost free, like new. 1 setting for 12, 1847 Rogers silverware. 386-9157.

ALL STAMP COLLECTORS note. A collection of sets of unused bird, animal and plant stamps of British Commonwealth and independent countries, Germany, U.S., etc. Must sell! Selling separately! Half price off all sets of stamps! 383-4213.

ENCYCLOPEDIA AMERICANA, 30 volumes, 1952 edition, with book stand, $25; 2 sets of matching gold drapes, $50; chrome table, $10; TV $10. 9x12 cabin tent, $40. 478-3519.

DE LUXE G.E. FRIDGE, 10 CU. ft.; compact G.E. de luxe range with clock-timer, full size oven and warming oven. Both $100. Cartop carrier, $5. 598-3800.

5-GALLON PORTABLE VACUUM, $35. Two-piece chesterfield, $125. Bathroom cabinet, $20. Cabinet Singer Touch and Sew, $395. 383-7870.

SOFA AND LOVESEAT, 1972, green, $255. Reel mower, $65. Green-gold shag, 12x14, $79. Brown-orange shag, 12x15, portable sewing machine. 656-1357.

NEW TIRE CHAINS, FITS TIRE sizes 7.00-17 and 7.50-16. Were $50, asking $40 or nearest. Used roof rack. Good condition. $15 or nearest. 592-0484.

OAK DESK, WICKER CHAIR, chrome suites, dining room suite, chesterfields, chests, carpets, lamps, etc. Pioneer House, 763 Goldstream Ave. 478-7311.

LARGE T-SHAPED CONFERence table with seven leathered black chairs; books. Best offer takes, 382-8234, 8:30-4:30 Mon. to Fri.

HOOVER SPIN WASHER, brown, $80. 6 year crib, $15. Car seat, as new, $8. Double mattress, 46" x 73", $8. 478-5172.

LATEST STYLE WEDDING dress and floor length veil, size 9, worn once. Cost $145. Sell $40. 592-7822.

GAMBLE'S LAWN REPAIR, SAW sharpening, keys cut, used mowers for sale. Reasonable rates. Pick up and delivery. 479-1431.

GARAGE SALE, AUG. 11, SATURday. — Clothing, toys, household items, knick-knacks. 349 Sylvia Street.

APPROX. 60 SQ. YDS., CARVED gold carpeting with underlay, excellent condition. Presently in apartment. $250. 477-3665.

WHITE MOFFAT DE LUXE stove, 1 month old, as new. 1-year guarantee, $190. Philco Fridge, good condition, $100. 385-7256.

BRASS RUBBINGS FROM English churches, knights 3'5", black cobblers wax on gold paper and gold on black, $25-$30. 385-7256.

8X10 CABIN TENT, EXCELLENT, $35; Coleman stove, $8; new heater, $10; or $50 the lot. 592-7496.

3-YEAR-OLD WRINGER WASHer, excellent condition, $75 or best offer. 385-7484.

19'X9' RUG, 7X7' RUG, HALL runner 20' long 3' wide, amber gold. Floor polisher, 382-6298.

BEATTY ELECTRIC IRONER, outside measurement 38x17. 383-3901.

UNLINED MUSKRAT FUR COAT, 41" long, minus collar and cuffs, good quality. $100. 383-5208.

GOLF BAG, CADDY CART AND full set of clubs. $90. 719 Donovan off Kelly Rd. Colwood.

SWIMMING POOLS, DISCOUNT prices on all sizes. Filters, etc. 656-4148.

GRANDFATHER CLOCK. Excellent case and mechanism. Asking $695. 388-9095.

HOUSEHOLD AND GARDEN EFfects from Melita Kenneis to close estate. 479-2686.

19 FIRST GRADE 4X4X5 CEDAR posts, save at $2 each. 385-4219.

FRIGIDAIRE, OLDER, IN GOOD condition, $75. 658-8183.

103 MISCELLANEOUS WANTED

ANY OLD JEWELLERY, RINGS, gold, jade, pocket watches, gold and silver chains, etc. Bygone's, 1034 Fort. 383-8025.

VICTORIA SOUND CENTRE
Used albums, 8 tracks, cassettes, any amount. Top prices paid.
1315 Government 385-4842

WANTED SOLID MAPLE COLOnial dining room suite, with buffet and hutch, in good condition. 478-6282.

FURNITURE AND OTHER household goods bought and sold. Pioneer House, 763 Goldstream Ave., 478-7311.

SAW, TABLE OR WITH STAND, 8 or 9" blade, prefer "Beaver" with motor, in good working condition. Reasonably priced. 477-4392.

WANTED: LAWN MOWER, GAS powered. Must be in good condition. Phone 383-6909.

BAMBOO FURNITURE, MAHOGany double bed and chest of drawers. 592-4744.

WANTED: MUSKRAT FUR coat, in good condition, size 16-18. 479-2564 evens.

ELECTROLUX IN GOOD CONDItion. 477-2217.

FRIDGES, FREEZERS BOUGHT. 384-7813 All-Temp.

QUALITY FURNITURE, CHINA, brass, silver, etc. 384-2225.

WE BUY PIANOS FOR CASH. Scott Piano and Organ. 384-4623.

GOLF CLUBS AND BAG, REAsonable. 384-4357.

SMALL ELECTRIC RANGE FOR apartment. 382-4170.

WANTED: USED SHREDDER 479-7693

103 MISCELLANEOUS WANTED

THE SALVATION ARMY Needs your re-useable clothing, furniture and household goods. "Help us to help others." Family Thrift Stores. Victoria, Sidney and Langford. For pickup — 386-3295.

KILSHAW'S AUCTIONEERS
Buy — Sell — Appraise
1115 Fort 384-6441

BRENTWOOD BARGAIN BARN
7115 West Saanich Road
Cash for used furniture, appliances, tools, and miscellaneous. 652-1711.

THE BARGAIN HOUSE
Top prices paid for goods of all kinds from a handful to a house-full. Furniture, tools, dishes, etc. We specialize in antiques. Beacon Ave., Sidney, 656-3621.

WANTED—QUALITY USED FURNITURE
HUB FURNITURE
713 Johnson 384-6425

LUNDS AUCTIONEERS
APPRAISE AND BUY FOR CASH
926 Fort 386-3308

CASH FOR FURNITURE
And bric-a-brac. Prompt attention 386-8132, 386-2397. Craigflower Furniture.

IRISH BELLEEK CHINA; METronome; long buffett sideboard, wood stove. 383-0405.

WANTED—METAL BUNK BED and old fashioned ice box, 384-9495 after 5 p.m.

WE BUY FURNITURE, HOUSEhold goods, pictures, tools, etc. Best cash prices. 386-0462 anytime.

GOOD BOOKS ALWAYS BOUGHT
HAUNTED BOOKSHOP
845 Fort 382-1427

Cash for furniture, tools, guns etc.
FAMILY TRADING
731 Goldstream 478-5631

URGENT—BOX SPRINGS FOR king size mattress. 592-3724 between 6-7.

SPOT CASH
For good furniture-appliances
ROYAL FURNITURE 386-9021

OLD MARITIME AND MARINE engineering magazines. Phone 479-7383.

WANTED—ALUMINUM WINDOW 2'6" wide by 2' deep with slider and screen. 384-7910.

NEWLYWEDS WISH TO ACquire spanish style coffee and end tables. 388-5044.

WANTED LARGE MESH PLAYpen. 383-9473.

CASH FOR COMICS, POCKETbooks, etc. Mornings, 385-3670.

109 MISCELLANEOUS TO RENT

WANTED

Instant cash for all types guns at ROBINSON'S.
1307 Broad 385-3429

SAWYER SEWING CENTRES
RENT TO OWN
NEW SEWING MACHINES
Domestic and Industrial
840 Fort St. 383-6228

FOR RENT
Commercial dryfoam carpet cleaning machine for apartments, large commercial buildings, etc. 479-4347 or 592-6891.

115 SWAPS

TRADE 15-YEAR-OLD TRIPlex, Esquimalt, value $45,000 plus for country home with acreage. Will trade up or down. BEN GREIG, 388-6231 or 382-1757. Island Pacific Realty Ltd.

KAWASKI 350, STILL UNDER warranty, extras, $800 or trade for van or Volkswagen. 383-2872 after 6.

1973 MERCURY WAGON AND 25 ft. House Trailer, both new condition for house, acreage or equity. Victoria Press Box 286.

CARPET; LINO MAN SWAP LAbour for stucco work. 383-8553, 479-4997.

1968 DODGE CORONET 440, FOR truck camper, value $1400. 479-7293.

'62 GALAXIE CONVERTIBLE IN good shape, swap for car with hardtop to carry boat. 384-2440.

SWAP '65 CHEV IMPALA FOR truck. 479-3052.

SWAP OR SELL 1960 CORVAIR, value $150, just tested. 478-7389.

117 ANTIQUES

CHINESE MAH JONG GAME, AN original, complete, pure ivory, 338 pieces, in genuine leather case lined with green felt. Offers. 478-2529.

SEEKING AMERICAN PAINTings, especially Reminton and Russell. Victoria Press, Box 270.

ROYAL JAPANESE ANTIQUE bronze incense burner, 2 ft. high. 385-5890.

VICTORIAN LOO TABLE. $400. 592-3149.

120 GARDEN SUPPLIES

Fertilizer

SIDNEY DUCK FARM, 656-4412 Duck manure, 60c bag, delivered.

Plowing, Rotovating and Cultivating

CENTRAL SAANICH TRACTOR Service Ltd. Custom Haying. 652-3306.

C. STARCK, ROTOVATING, brush and grass cut, post holes, etc., loading and hauling. 479-3157.

DON'S TRACTOR SERVICE
Rotovate, plow, grass cutting, Loading and hauling. 477-3913

ED'S TRACTOR SERVICE. Levelling, rotovating, loader, brush cut, post holes. 479-2204.

Seeds, Bulbs, Plants Trees, Shrubs

SPECIAL!
African violets, 25c to $2.50. 6 to 9 p.m. 592-2231.

Top Soil, Rocks and Fill

SCREENED TOPSOIL WITH MAnure and sand added. $8.00 per yard delivered, minimum 6 yards. Garden sand $3.00 per yard. Road gravel. E. Nixon Ltd. Phone 385-2333 or 385-5642.

SPECIAL. ONE WEEK ONLY. Clean topsoil. Ten yards minimum, $4 yard. C.O.D. only. 384-9624.

CLEAN FILL, SAND, GRAVEL, and used bricks, O.K. Trucking Co. Ltd. 386-3414.

U HAUL TOP SOIL, $2 PER yard. 1100 block Bay St. 8-5 only.

TOP QUALITY SHREDDED peat soil, any quantity. 382-2843.

BLACK PEAT SOIL, $4.75 YARD. Pageboys. 479-6805.

125 PETS AND SUPPLIES

FOR SALE: 5-MONTH MALE Shepherd, has shots. 386-2761 anytime.

2 FEMALE MALTESE, MUST BE sold together. 385-4028.

TWO 8-WEEK-OLD TABBY KITtens free to good homes. 479-7888.

BEAUTIFUL BABY BUDGIES eager to learn tricks, $5. 477-6530.

PUPS FOR SALE — FREE DELIvery. $2 each. 479-6205.

BLACK MINIATURE POODLES, 1 male, 1 female. 656-1395.

WANTED: GOOD HOME FOR kittens. 382-0341.

REGISTERED ENGLISH springer spaniel pup. 382-2725.

PUREBRED COLLIE FOR STUD. Phone 479-7866.

MALE GERMAN SHEPHERD, $10. 2542 Graham St.

AQUARIUMS, TROPICAL FISH and accessories. 592-2231, 6-9 p.m.

LAB-COLLIE CROSS PUPPIES for sale, $10 each. 385-4086.

LAB PUPPIES, $10 EACH. Phone 385-2166.

REGISTERED DACHSHUND puppies. 592-4455.

WELSH CORGI PUPPIES. ROBerts, Cobble Hill, 743-5009.

SEALPOINT SIAMESE KITTENS for sale, $20 and $25. 652-1875.

HI. I'M CORWINSHIER LORD Beaverbrook. Everyone calls me Beaver. I'm 10 months old, a registered male Corgie pup, show quality, house broken, awfully happy and love children. Mom and Pop are champions and I have transferable papers. $75. Phone 382-9834.

TEACUP SIZE AND SMALL TOY poodles, one male silver grey, 4 months old, one female white, approximately 8-9 weeks old, and one male white, same age, papers available. Also male toy poodle for stud or sale. 245-4515 after 5.

LHASA APSO PUPPIES, IRresistable, small, shaggy, shedless, perfect pets. Shots. Tattooed. Dewormed. $150. One Doberman Pinscher pup. Lha-Dobe Kennels. Reg. 478-1156.

BEAUTIFUL GREAT DANE PUPpies, registered, excellent quality, reasonably priced. Phone 846-5391 after 6 p.m. or write Omineca Kennels, Box 71, Telkwa, B.C.

ENGLISH POINTERS
For show and hunting. Terms available. 8 months old. Shots, tatooed, etc. Please contact Mr. Young, 383-2848 after 5 p.m.

REGISTERED POODLES
Puppies $100. Terms $25 monthly — stud services — pet supplies. Maydon Kennels, 743-2493 Cobble Hill.

SATURDAY ONLY SPECIAL
30% OFF ALL
TROPICAL FISH
ROYAL OAK HOBBIES
479-7814

TOY POODLES, BLACK, ONE male, $110; one female, $90. 11 weeks. Papers available. Sired by Marvans Black Prince. 478-8637.

REGISTERED LIVER AND white male Springer Spaniel puppy, obedient and loveable. $75. 386-0416.

2-YEAR-OLD REGISTERED male German Shepherd, for breeding. Phone 12:30-3 p.m. or after 6, anytime weekends. 477-1007.

GREATER VICTORIA DOG OBEdience Training Club will take registrations for a course starting September 11th. 592-7310.

KIND HOME FOR 2-YEAR-OLD neutered Cat, used to children. Temporary or permanent arrangement. 477-3144.

KITTENS FREE TO PET lovers, tortoiseshell, black and white, grey, all female, 6 weeks. 385-0847.

5 BEAUTIFUL REGISTERed male German Shepherd puppies. Excellent family and watch dogs. $100 each. 748-9766 Duncan.

NEWFOUNDLAND PUPS, finest child's companion, excellent blood lines. Glenodnwyn Reg. 12587 Old Yale Rd. Surrey, B.C. 588-1780.

3-GAL. AQUARIUM AND CANopy with accessories, Gerbil cage. 385-2042 after 4:30.

PEKE-A-POO CROSS PUPPIES, choice of 2 litters, small fluffy house pets. 386-1684.

9-MONTH STRONG, HEALTHY male Lab. Had shots, etc. $40. 652-1509.

FREE BLACK LONG HAIRED kitten, we are moving must find good home. 385-6468.

REGISTERED CHIHUAHUA PUPpies, Champion background. 386-0442.

PUREBRED CHESAPEAKE BAY retriever pups, 9 weeks old, male and female. Cash. 246-4010.

WANTED: FEMALE PUP, black lab and shepherd or other short hair cross. 383-2925.

FEMALE AFGHAN. REASONable to good home only. 383-5407, 385-9696.

ADORABLE GOLDEN ENGLISH cocker spaniels. Registered, ideal pets or sports dogs. 383-9667.

MALE GREAT DANE, 2 YEARS, to country home, $75 or best offer. 478-3373.

SIAMESE MALE FROST POINT, 4 months, shots, by breeder, $40. 479-4545.

PUREBRED SETTER-LAB CROSS pups, healthy, 8 weeks, $10. 479-6303.

ONE MINIATURE PEKINGESE, 6-year-old female. Has papers, $50. 656-4730.

LUFHAN KENNELS, BOARDING for cats and dogs. Mrs. C. Spence, 478-5431.

BEAUTIFUL SAMOYED PUPples, 6 weeks old, no papers. 656-4359.

POODLE BLACK MINIATURE, CKC registered, Toronto bred, champion sired, at stud. 384-7924.

LOVELY SILVER MINIATURE poodle, super personality, 9 weeks. 656-4793.

SIBERIAN HUSKIES, UNUSUAL markings, excellent family dogs, champion stock. $150. 479-6379.

AQUARIUMS, LOW, LOW prices, 10, 23, 38 gallon. 383-0913, 479-7970.

REGISTERED GOLDEN RETriever pups, ideal family dogs. 478-1397.

3 AQUARIUMS 100, 75, AND 15 gal. 1512 Brooke St. after 5 p.m.

FROSTY POINT SIAMESE KITtens, trained, 9 weeks old. 385-5266.

FREE KITTENS NEED GOOD homes. 383-6114.

MALE AFGHAN PUPPY, brindle. 384-6379.

FREE KITTENS TO GOOD homes. Phone 592-1693.

FREE DARK FLUFFY KITTENS. 391-0835.

FREE, 5 KITTENS, 1 MALE, 4 females. Grey striped. 652-8776.

GERMAN SHEPHERD 1 YEAR old free to good home. 479-7564.

ADORABLE WHITE MALTESE terriers, no papers, $50. 477-5977.

127 CHICKS, POULTRY, HATCHING EGGS, SUPPLIES

LAYING HENS, PULLETS AND bantams for sale. 478-6028.

FOR SALE: ONE PAIR GUINEA fowl, $12. 479-2215.

128 LIVESTOCK SUPPLIES AND EVENTS

WEEKLY ACCOMMODATION for limited number of children. Pony or horse provided, plus qualified riding instruction at Pine Paddocks, 4 miles south of Duncan. Box 639 or phone 743-5310.

HORSES AND PONIES BOUGHT and sold, also breaking and training. Pine Paddocks, 4 miles south of Duncan. Box 639, Phone 743-5310.

SPIRITED ALBINO MARE, 17 hands, asking $300 to good home, trained English or Western, western tack available. 4 kittens to good home. 478-7092.

SHETLAND PONY THAT HAS foundered (over attacks now) needs kind home as companion to other horse or as pony to be led for young child. 479-3841.

KING HORSE TRAILERS
Available for immediate delivery. McCallum Motors, 1101 Yates—Colwood Corner. Dealer No. D2129.

REGISTERED APALOOSA Mare, Alberta bred and raised, recently bred to Char Len Gay Page. 479-2377.

GENTLE BUT SPIRITED YOUNG gelding, 15.2, good trail horse, schooled. $300 or best offer. 478-8669.

HORSES BOARDED, FULL FAcilities, riding ring, box stalls. 652-1777.

STURDY 3-YEAR-OLD BUCKskin pony, 12 hands, $175 with tack. 479-2796.

BARNSBY FORWARD SEAT jumping saddle, with pad. $75. 652-2455.

TOOLED WESTERN SADDLE, good condition. $75. 598-5567.

ROAN APPALOOSA GELDING, 8 years. 385-1277 or 478-1297.

PUREBRED HIGHLAND RAM, 3 years old, $30. 479-5359.

WESTERN SADDLE, GOOD CONdition, $65. 382-0347.

GENTLE AYRSHIRE WITH 3RD calf newly born, offers. 384-4442.

200 POUND MILK QUOTA AND or cows for sale. 652-1875.

MOVING, MUST SELL: SPIRITed mare, $220 or offers. 478-5407.

DOUBLE HORSE TRAILER FOR sale. 479-6761.

GOATS — 2 FEMALE SAANEN kids, $35 each. 642-3453.

REG. HALF MORGAN MARE, 5 years, with colt. 479-8050.

WANTED: 8 TONS BALED HAY or oats. 652-2305.

QUALITY PUREBRED ARABIans. Phone 746-7808 Duncan.

BARNSBY SADDLE, 1 YEAR old, top condition. 656-2191.

128 LIVESTOCK SUPPLIES AND EVENTS

This FRIDAY and SATURDAY ONLY at

THE CORRAL SHOP

a chance to

WIN

2 free tickets to the
ROYAL LIPIZZAN STALLION SHOW
with every purchase

Draw made 6 p.m. Saturday

THE CORRAL SHOP
3400 Douglas 385-2722

Your 1-stop horseman's supply

CIRCLE "J" HORSE TRAILERS
Trailers designed with your horse's comfort in mind.
On display at
PURVIS-FLACK TRAILERS
1080 Goldstream 478-8317
and
BROADMEADE EQUESTRIAN CENTRE
6580 Central Saanich Rd.
652-3553

REG. ARABIAN FILLY AND colt. Filly—Bay weanling in September. Maaliba 022838 x Sir Drift (Silver Drift son) $900. Colt 15 months drk. Bay, also Maaliba x Sir Drift $900. Both foals excellent show or breeding prospects. For photographs and further information—phone collect 758-9293 or write K. Ozero, Rosstown Rd., R.R. No. 3, Nanaimo, B.C.

HORSE AUCTION
At Fraser Valley Auction Ltd., Langley, B.C., Saturday, August 11, 7 p.m. Registered and grade horses, ponies and tack.
Sound well trained horses preferred. To consign horses to this sale, contact Glenn Mowat, auctioneer, at 856-7457, 534-3241.

Reg. Quarter Horse

15.1 Mare, excellent disposition. English or Western. $450. 479-1377.

SEE OUR FULL SELECTION of English and Western Tack at Prices that are Hard to Beat.
THE TACK SHOP
AT BUCKERFIELD'S
506 Pandora 384-7181

THE VIMY WESTERN RIDING club are holding an open horse show, 9 a.m. Sunday, Aug. 12, 1973, at their ring on Gibbins Road, Duncan, B.C. Judged by Mike Smith.

5-YEAR SORREL MARE, schooled Western, $400 or best offer. 592-1367.

WEEK OLD SHORTHORN CROSS Calves, $110; Welsh Ponies, $125. 478-5730.

SOUND, DEPENDABLE, WELLtrained Palomino gelding, 642-5721 evenings.

2 SAANEN BUCK KIDS
479-5641

130 HEAVY EQUIPMENT AND MACHINERY

BUTLER BROTHERS
—FARM EQUIPMENT
—PUMPS AND IRRIGATION
—INDUSTRIAL EQUIPMENT
652-1121

OWNER OPERATED CASE 580 backhoe and frontend loader, diesel, cab, 3 buckets, 2900 hours. $8500. 478-1314.

DRILLING RIG AND WATER truck for sale. Victoria Press Box 246.

135 FARM IMPLEMENTS

MASSEY-FERGUSON FARM, lawn and garden tractors. Light construction machinery. Your local dealer.
M and H Tractor and Equip. Ltd.
6429 Pat Bay Hwy 652-1753

INTERNATIONAL HARVESTER diesel tractor in stock. Used 8 N Ford. Victoria Jeep, Hillside at Rock Bay.

WANTED SMALL FARM TRAC for with attachments, cash for good machine, 652-1777.

150 CARS FOR SALE

Brian Holley MOTORS LTD.
FIAT
VOLVO
Why Buy Used?

73 FIAT 128

$2514 FULL PRICE WITH YOUR TRADE WORTH $700 OR DOWN PAYMENT OF $700

$1914

48 PAYMENTS OF

$51 Month

Plus tax and licence

THE WORLD'S BIGGEST SELLING SMALL CAR

67 ALFA ROMEO 1600 SPYDER
Built to run at 115 plus hour after hour. Radials 5-speed gearbox twin overhead cam, all-aluminum engine with dual Webers, puts out 1.3 hp per cubic inch (at 90 mph fully half its power is unused). Sodium-cooled exhaust valves. Hemi-spherical combustion chambers. Servo-assist disc brakes on all 4 wheels, white with red leather interior. Carello lamp fairings. AM-FM radio.
REG. PRICE $2800
JOHN MILROY'S SPECIAL
$2345

PREVIOUSLY OWNED IMPORTS

70 MAZDA 1500
70 VW CAMPER
70 FIAT 850 SPYDER
69 volvo 122S
69 VOLVO 122S
69 MAZDA 1500
68 VW BEETLE
67 VW SQUAREBACK
67 KARMANN GHIA
62 ENVOY
60 MERCEDES 220S

All Used Cars Priced Tagged

3319 Douglas
384-1161
DEALER LICENCE D2785

150 CARS FOR SALE

METRO

ALFA ROMEO
SIDNEY

73 Nova 4-door Sdn. V-8, auto., full power
72 Mustang Mach I full power
72 Cortina 4 dr., 4 spd. Only 3,000 miles.
72 Toyota 1600 Sp. cpe., 4 spd. radio
72 Alfa Romeo Berlina
72 Chevelle Malibu, 4 dr. sdn., V-8, auto, full power, like new
72 Toyota Corona 4-dr., auto., radio. Two to choose from
71 Pinto 3 dr. Runabout, 4-spd.
71 Comet Coupe. V-8, P.S., heavy duty 3 spd.
68 Chev Bel Air 4 dr. sdn., V-8, auto., full power. Excellent family sdn.
68 Buick Wildcat 2 dr. Ht., Full power
67 Cougar, V-8 auto. Full power. Yellow with black vinyl roof
67 Impala 4 dr. Ht., V-8, auto. Full power
67 Ford Galaxie 500 Full power, buckets, console, 428 V-8.
66 Chevelle Malibu. 327 V-8, auto, full power.

AND

Many more premium units to choose from

TRUCKS

The best selection of late model ½ and ¾-ton trucks on the island.

"CHECK AND COMPARE"

72 Ford ¾ ton XLT. Full power and air.
73 Chev Sierra ¾ ton Custom Camper. V-8, auto. Full power, like new.
72 Ford F250 Explorer. V-8, auto., full power
72 Ford F250. 360 V-8, 4 spd.
72 Courier pickup and camper.
71 GMC ¾-ton, full power.
70 Ford Ranchero Squire. V-8 auto., full power.
69 Ford F100. Big "6", 4-Spd.
69 Ford F250 Cab and chassis. V-8, auto., full power.
68 Fargo ¾-ton. V-8, auto and custom camper. Must be seen.

METRO'S Super Lot
2360 Beacon Ave.

Open
Mon.-Fri. 'til 9 p.m.

Drive to Sidney AND SAVE!

656-4311
656-2829

METROCAN HOLDINGS LTD.

Dealer Licence D4140

57 BUICK SPECIAL, NEEDS cross over pipe, $300 or offers. 479-3952.

1964 VOLKSWAGEN, RADIO, heater, low mileage, immaculate condition. $795. 382-3763.

1964 VOLKSWAGEN 1500 NOTCHback, $650 or offers. 477-1929.

150 CARS FOR SALE

peter pollen ford

ALL SOLD WITH
7-DAY MONEY-BACK GUARANTEE

72 Pinto 3-Dr. $2495
70 Maverick $1795
68 Galaxie 2-dr. H.T. $1795
69 Merc. Marquis Sdn. $2595
65 Mustang H.T. $1395
68 Camaro 4-Spd. $2195
71 Galaxie 2-Dr. Ht. $2695
67 Olds Cutlass $1395
66 Pontiac 2-Dr. Ht. $1395
72 Ford Custom Sdn. $3295
70 Chev. Sdn. $2095
69 Ford LTD Sdn. $2695
67 Meteor convert. $1895
64 Pontiac Wgn. $795
64 Valiant $795
64 Chevelle $595

TRUCKS

69 Dodge Van $1695
68 Ford 1-ton $1895
64 Ford ½-Ton P.U. $1095

BUY WITH CONFIDENCE FROM THE VALUE LEADER

PETER POLLEN FORD SALES LTD.
1060 YATES
384-1144
DEALER LICENCE D1188

AMC

Reg. Midgley's

AMERICAN MOTORS JEEP
736 CLOVERDALE AVE. 385-8756

COUNT DOWN!
1973 CLEANOUT!

Only a few 1973 models left!

1—Only, BRAND NEW '73 GREMLIN FULL PRICE $2473

1—only DEMO, '73 HORNET 2-door with factory air conditioning! FULL PRICE $2973

1—only, brand new '73 HORNET hatchback FULL PRICE $3073

17 NEW CARS LEFT!

73 CLEARANCE!

All covered by the exclusive "Buyer Protection Plan"

REG MIDGLEY
MOTORS LTD.
736 Cloverdale Ave.
385-8756
D. Lic. 1132

1964 CADILLAC SEDAN DE Ville, very good condition throughout, asking $1200. Or reasonable offer. 384-0290.

1970 DUSTER 340, AUTOMATIC. Mechanically sound. 383-2001, 868 Phoenix.

1962 VW BEETLE, EXCELLENT condition, $500. Ask for Peter. 386-1612.

1959 FORD RANCH WAGON, lady owner. Excellent mechanical order. $300. 386-1629.

'64 VALIANT, NEEDS SOME work. $150. Call anytime 3983 Wolf St.

1962 CHEV., RUNS, NEEDS work. $100. evenings 385-0098.

VW BEETLE 1965, GOOD CONDItion, snow tires, $700. 383-0041.

150 CARS FOR SALE

S&H TOYOTA

NEW

73 HILUX PICKUP
$2845
(Automatic Available)

BRAND NEW 73 COROLLA
$2325

50 GALLONS OF GAS FREE
WITH EVERY NEW UNIT PURCHASED!

73 TOYOTA hardtop $3195
72 CHALLENGER, loaded, a real buy at $3995
72 TOYOTA CORONA sedan $2595
72 MAZDA RX 100, rotary 2-door sedan, 4-speed, radial tires. $2495
72 CORTINA 2-DR. $1995
72 CORTINA 4-door $2195
71 DATSUN 2-door coupe, radio $1495
69 AUSTIN AMERICA $1195
68 PARISIENNE 4-DR. HT., V-8, A.T., P.S., P.B., radio. A-1 condition $1895
68 TOYOTA CORONA, 4-door sedan, automatic. Only 24,000 miles. $1695
67 VAUXHALL VIVA S.L. $ 795
66 AUSTIN 850, A-1 $ 795
65 FORD GALAXIE 500 $ 895

TRANSPORTATION SPECIALS!!

64 DODGE $395
63 PONTIAC $ 395
63 CONSUL $395
59 HILLMAN $195

SAUNDERS & HITCHMAN
2040 CADBORO BAY ROAD
AT FORT AND FOUL BAY
DEALER LICENCE D-3511
592-2471

J. C. MOTORS

'72 CAPRI 4-speed radio $2695
'72 FORD hardtop, V-8 $3495
'71 FORD hardtop, V-8, A.T. $2895
'70 PONTIAC H.T. V-8, A.T. $2695
'70 CAPRI 1600 GT, sun roof $2195
'70 TOYOTA 2-Dr. 4-Speed $1495
'69 CHRYSLER V-8, 'AIR' $2895
'69 FURY III H.T., V-8, A.T. $2195
'68 CORTINA wagon $1095
67 PONTIAC hardtop, V-8 $1495
'65 T-BIRD V-8 A.T. $1995
'63 CADILLAC Sedan, air $1295

Motor Dealer's Licence D-2541
837 YATES. 384-0921
J. C. MOTORS LTD.

HARD TO FIND MODEL! 1971 CAMARO, V-8, automatic, power steering and brakes and only 22,000 miles. For information on this immaculate and top condition car phone CHARLIE PETERSON at EMPRESS PONTIAC-BUICK LTD. 382-7121 or res. 592-0458. D-3487.

1972 PONTIAC GRAND PRIX, 400 cu. in., V-8, power steering, powr brakes, radio, factory tape, 9,000 miles, perfect condition. Bruce Clarke 385-2415 or Residence 477-5751. Speedway Motors, 971 Yates Street, D-2188.

65 MUSTANG CONVERTIBLE, automatic, completely rebuilt, also 66 Volkswagen, 54 GMC dump truck, 70 Honda motorcycle CB 100 road bike. 7215 West Saanich Road.

1968 CHARGER, 383 AUTOMATIC transmission, power steering, power brakes, factory tape, rear window defogger, new paint in spring, 2 mags included, $2495, or reasonable offer, 478-4183 after 6.

1972 VW SUPER BEETLE, orange color, clean and in excellent condition. Radio, snow tires. $2,295. 592-6110.

1971 DATSUN 270Z, MAG wheels, radio, low mileage, best offer over $4,000. 592-6904.

1968 OLDS 442, 4-SPEED, $2,000 or best offer. Phone 386-6308 days, 384-7888 evenings.

1972 TOYOTA COROLLA 1200, Excellent condition, 12,000 miles. Asking $1,800 or offers. 479-6194.

1969 PONTIAC LAURENTIAN, power steering, 350, automatic, tested. $1,700. 385-2795.

'53 CHEV. 2-DR. HARDTOP, V-8 Extras. $550 or nearest offer. 479-3357.

GOING TO AUSTRALIA
Must sell — 1970 Mach 1. $2995. Phone after 6, 479-4354.

'66 BEAUMONT, 4-SPEED, 327 cubic inch, 2-door hardtop, $1,375. 592-0453 after 5.

'65 CORVAIR 2-DOOR HARDTOP, 140 h.p., 4-speed. Best offer by Saturday. 478-2725.

1966 VAUXHALL STATION wagon, radio. Phone 382-6575 after 6 p.m.

1971 RENAULT R12 $1200 OR trade for Datsun pickup of same value 746-6687.

1964 SUNBEAM ALPINE. Rebuilt motor, good tires. New exhaust and painted. 386-7256.

'64 CHEV $395 66 AUSTIN $395. Dlr. licence No. D-3550. Victoria Jeep, Hillside at Rock Bay.

'64 RAMBLER CLASSIC 770. Phone 658-5909.

'55 FORD FOR SALE.
Phone 384-7744.

1961 VALIANT 4-DOOR, STANdard, first $200 takes. 383-7638.

DUNE BUGGY FOR SALE. 385-8496.

1970 DATSUN 510, A-1 CONDItion. 656-2361. Ask for Jim.

150 CARS FOR SALE

DOUGLAS VOLKSWAGEN PORSCHE AUDI

YOUR LARGEST VOLKSWAGEN DEALER ON THE ISLAND

PREMIUM USED UNITS

Buses, Vans, Recreational Vehicles WE HAVE THEM

DON'T PASS US "BUY"

1968 VOLKS Camper $3495
1968 FALCON Station Wagon $2095
1969 METEOR Station Wagon $2695
1971 VOLKS Dorper Camper $4195
1971 VOLKS Camper $3695
1973 VOLKS 7-passenger bus $4995
1971 DATSUN pickup and canopy $2495
1970 ECONOLINE Camper conversion $2995
1963 JEEP 4-wheel drive $1495
1957 WILLYS 4-wheel drive $1195
1973 PORSCHE 1.7 litre, new warranty $5195
1972 DATSUN 240Z $4595
1972 TORINO 2-door hardtop, power $3995
1970 PONTIAC 4-door hardtop $2595
1969 PLYMOUTH FURY III, full power and air conditioning $2395

Many More to Choose From

Bank Finance
Up to 60 months on approved credit.

DOUGLAS VOLKSWAGEN LTD.
DEALER LICENCE D-1595
3329 DOUGLAS ST.

Open 9 'til 9
388-5466

Sale Priced

57 ZEPHYR $ 99
59 FORD At. $ 99
61 PONTIAC Conv't $ 99
58 CHEV. $149
63 RAMBLER $181
61 CORVAIR At. $189
63 PONTIAC $197
63 PONTIAC At. $273
64 ACADIAN At. $279
61 INTERNATIONAL $309
67 AUSTIN $444
65 PONTIAC $518
67 FAIRLANE At. $818
70 CORTINA $1302

Palm Motors
2936 DOUGLAS
AT BURNSIDE
386-8385
PALM MOTORS LTD.
Dealers Licence No. D-2605

1952 MORRIS MINOR, EXCELlent condition, low mileage, $250. 382-0664.

1961 VOLKSWAGEN BEETLE. Good running condition. Excellent transportation buy, $500. 386-7981.

RARE '54 CHEV 2-DOOR HARDtop, 2 owner, best offer over $450, 656-2961.

'68 FORD CUSTOM, V-8 AUTOmatic. 386-3018.

'66 ACADIAN 2-DOOR SEDAN, good condition. Offers. 384-8736.

MAZDA 1500, 1969, 29,000 MILES $1350. 386-3421.

'68 VOLVO 144 SPORT. A-1 CONdition. Call after 4, 478-3286.

150 CARS FOR SALE

INVEST

Your Transportation DOLLARS Wisely

AT

GARDEN CITY AUTO

All Cars and Trucks Retailed over $500

Carry a

7-DAY "MONEY-BACK" GUARANTEE

73 Buick Le Sabre
72 Olds Toronado
67 Cadillac Convert.
71 Ambassador
65 Impala
73 Plymouth Scamp
71 Plymouth Satellite
71 Mach 1
71 Olds 442 Convt.
69 Dodge GT
69 Malibu SS
68 Cougar XR7
71 Charger
67 Camaro SS 396
67 Cougar
67 Camaro
72 M.G.B.
73 Toyota
72 Celica
72 Karmann Ghia
69 Cortina A.T.
72 Vette
71 Roadrunner
70 Vette
70 Pontiac G.T.O.
66 Dodge Charger
73 LTD Squire Wagon
72 Olds Wagon
71 LTD Squire Wagons
71 Olds Vista Cruiser
70 Chrysler S.W.
67 Pontiac S.W.
66 Falcon S.W.
72 VW Camper
72 Chevy Van
71 VW Bus
66 Jeep
63 Falcon Camper

ALL CARS CHECKED BY Licensed Mechanics
WORK ORDERS UPON REQUEST

GARDEN CITY AUTO

PHONE 382-9111

2978 DOUGLAS

150 CARS FOR SALE

CORNELL

A CHEVROLET AT IMPORT PRICES!

Special Group Pricing!!!

20 BRAND NEW 73 Chevy Novas

NORTH AMERICA'S NO. 1 SELLING COMPACT –Examples

Stock No. 917
73 Chevy Nova
2-Door Coupe
Brand New! $2995

Stock No. 461
73 Chevy Nova
4-Door sedan. Big "6," automatic transmission, underseal, side mouldings.
Brand New! $3225

Stock No. 525
73 Chevy Nova
2-Door coupe, big "6," automatic transmission, underseal, wheel covers, side mouldings.
Brand New! $3220

Stock No. 801
73 Chevy Nova
4-Door sedan. Big "6," automatic transmission, power steering, rear defogger, radio, wheel covers, underseal, side mouldings, whitewalls.
Brand New! $3482

Stock No. 439
73 Chevy Nova
Hatchback Coupe
It's a station wagon or a car. Automatic transmission, underseal, mouldings.
Brand New! $3360

100 per cent financing

up to 48 months to pay

Still thinking of an import?

CORNELL
CHEV-OLDS
3050 DOUGLAS
Opp. Mayfair
385-5777 'til 9 p.m.
Dealer Licence D-3497

150 CARS FOR SALE

CORNELL

O. K. USED CARS

DOMESTICS

72 NOVA 4-DR. 6, A.T.
72 CHEV. 4-DR. HT.
72 VEGA HATCHBACK
72 FORD GRAN TORINO
72 PONTIAC VENTURA
71 CHEVELLE 4-DR.
71 CAMARO
71 PINTO
71 MERC-MONTEGO
71 VEGA STN. WGN.
70 CHEVELLE 9-PASS. WGN.
70 MAVERICK
70 CHEVELLE WGN.
70 CHEV. BISCAYNE
69 PLYMOUTH CONVERT.
69 FORD XL
69 BEAUMONT WGN.
69 CAMARO S.S.
68 RAMBLER AMBASSADOR
68 CHRYSLER NEW-YORKER
68 FORD GALAXIE
68 VALIANT 4-DR.
68 FORD STN. WGN.
68 NOVA 4-DR.
68 CHEVELLE 4-DR.
68 CHEVELLE HT.
67 RAMBLER 770
67 FORD WGN.
67 FORD 4-DR. HT.
67 METEOR WGN.
67 OLDS CUTLASS HT.
66 CHEV WGN.
66 CAD. COUPE DE VILLE
66 CHEVELLE HT.
65 PONTIAC HT.
65 CHRYSLER 4-DR.
65 OLDS HT.
65 ACADIAN 4-DR.

LUXURY

71 OLDS TORONADO
70 BUICK RIVIERA
69 CAD. EL DORADO
69 CAD. SEDAN DE VILLE

IMPORTS

72 CORTINA A.T
72 TOYOTA COROLLA
72 TOYOTA CORONA
71 VW
71 TOYOTA CORONA 4-DR.
71 TOYOTA 4-DR. A.T.
70 VW WGN.
68 CORTINA G.T.

TRUCKS

73 CHEV. ¾-TON VAN. V-8, A.T.
70 CHEV ½-TON
73 CHEV 1-TON VAN
70 FORD ECONOLINE 1-TON
72 FORD 1-TON VAN
60 CHEV STEPVAN
69 DATSUN P.U. AND CANOPY
71 DATSUN P.U.
72 TOYOTA P.U.
71 IHC P.U. AND CANOPY

CORNELL
CHEV-OLDS
3050 DOUGLAS
Opp. Mayfair
385-5777 'til 9 p.m.

DEALER LICENCE D3497

A RARE BUY

1972 VOLVO 145S station wagon. One owner. Automatic transmission, radio, electric rear defroster, in showroom condition. Only 10,000 miles. For further information, contact BILL REYNOLDS, at EMPRESS PONTIAC BUICK LTD., 382-7121 or Res. 384-8565. Dealer Licence D-3482.

'27 MODEL ROADSTER PICKUP. American mags. Firestone racing tires, chrome front suspension, Ardum flathead. Must be seen. No trflers. 384-8670.

'69 CHEV. ACADIAN 2-DOOR, bucket seats, V-8, automatic transmission, console. Good shape. Can be seen at Douglas St. Shell. 385-0318.

LOTS OF ROOM FOR CAMPING gear. '65 Dodge station wagon, V-8, automatic, power steering and brakes. Roof rack. Just tested, $600. 386-1037.

'65 VALIANT SIGNET, 2-DOOR hardtop, 273 3-speed auto., bucket seats, mags, tape deck. Super clean, cherry condition, $1395. Must to see. 656-4385 after 6 p.m.

1970 FORD CUSTOM 4-DOOR, automatic, power steering, low mileage, excellent shape. Best offer. 479-1333 or 386-9939.

1971 CORTINA GT, EXCELLENT condition, low mileage, must sell. Reasonable offers. 477-8213.

150 CARS FOR SALE

NATIONAL
CHRYSLER
Dodge
Dodge Trucks
DEPENDABLE
USED CARS

NEW 73 DODGE COLT
2-door coupe with Chrysler's famous Mini-Hemi engine. Stock No. 3167.
$2389
NOT A RED CENT DOWN. $63 per month, tax and licence extra. Based on 48 months on approved credit.

BRAND NEW 73 DODGE DART Swinger Special
2-door hardtop, Stock No. 3430. Chrysler's famous slant 6, electronic voltage regulator, 3-speed transmission, torsion air suspension, Dodge exclusive electronic ignition. Cloth and vinyl interior.
$2917
NOT A RED CENT DOWN. $78 per month. Tax and licence extra. Based on 48 months on approved credit.

BRAND NEW 73 DODGE Polara Special
2-dr. hardtop. Roman red, luxurious cloth and vinyl interior, 318 V-8, automatic transmission, (reg. fuel). Power steering, power disc brakes, electronic ignition and 15" safety rim wheels.
$3769
NOT A RED CENT DOWN. $99 per month. Tax and licence extra. Based on 48 months on approved credit.

BRAND NEW 73 D100 ½-Ton DODGE PICKUP
Stock No. 3365, long wheel base — 131", Dodge's famous slant 6 engine, electronic ignition, heavy-duty 10" clutch, spare tire and wheel, etc.
$3169
NOT A RED CENT DOWN. $84 per month. Tax and licence extra. Based on 48 months on approval of credit.

NO RED TAPE
100% FINANCING
NO PAYMENT 'TIL AUGUST '73

NATIONAL MOTORS (Victoria Ltd.)
Victoria's Most Trusted Name for 69 Years
819 Yates
384-8174
Dealer's License D2995

GEM Motor Sales
1973 LTD.
385-4311

72 GRAN Torino	$3595
71 FORD Custom 500	$2195
71 DODGE Coronet	$2495
70 PLYMOUTH sedan	$1895
70 DATSUN 1000 2-door	$1295
69 PONTIAC hardtop	$1895
69 GALAXIE convertible	$2395
68 CHEVY II coupe	$1995
68 CHEV sedan	$1695
68 DODGE stn. wagon	$1595
68 TORINO fastback	$1895
67 FORD hardtop	$1395
67 FALCON sedan	$ 795

BACK-LINE 'SPECIALS'

61 RAMBLER stn. wgn.	$ 199
61 PONTIAC hardtop	$ 49
64 GALAXIE sedan	$ 199
63 SKYLARK conv't.	$ 299
61 T-BIRD	$ 449
62 RAMBLER stn. wgn.	$ 99
65 PONTIAC convert.	$ 499
65 DODGE sedan	$ 299

COMPARE OUR PRICES!!
480 Esquimalt Rd.
Motor Dealer Licence D-2468

MUST SELL THIS WEEKEND
59 Volkswagen Beetle $225 or offers. 478-7138 or 478-3223.

'57 PONTIAC 2-DOOR COUPE, excellent condition, $475. 1091 McClair. 479-5771.

1961 MERCEDES BENZ 180, NOT running, 1961 Valiant for parts or whole. 656-4522, 8-5:30 p.m.

'65 COMET 404, 4-DOOR, RADIO, auto., 6, 53,000 miles, $650. Offers. 479-3065.

'58 CHEV. 2-DOOR, SAFETY tested. Offers. 478-7518.

1955 CADILLAC COUPE DE VILLE, excellent condition. Phone 478-2838.

150 CARS FOR SALE

McCALLUM
DATSUN
VOLVO
McCALLUM
1101 Yates at Cook
386-6168

NEW 73 DATSUN 1200 SDN.
From $2475

DATSUN 610
SEDANS HARDTOPS WAGONS

72 Super Beetle
72 Toyota Cpe., 4-spd., loaded
70 Datsun '510' 2-door Banzai
70 VW Westfalia, complete. The one with the "pop-up top"
69 Valiant Signet 4-dr., 6 cylinder, automatic, radio.
69 Beaumont 4-dr. A.T.
68 Firebird
68 Beaumont wgn., V8, A.T., P.S., P.B., radio.
68 Ford Falcon Futura wgn V-8, A.T., radio
68 Dodge ¾ ton window van 10 passenger bus. V-8, A.T.
70 Cortina 2-dr.

McCALLUM MOTORS LTD.
1836 Island Highway
Colwood Corners
478-5622

73 VOLVO STATION WAGON, 4 SPEED, RADIO, ONLY 1,800 MILES	
70 Volvo wgn. A.T., radio	$2595
'72 DATSUN WGN.	$2,795
'71 FORD ¾ TON	$3,595
'69 VW AUTO.	$1,695
'68 FALCON V-8 AUTO.	$1,895
'69 GALAXIE	$1,895
'66 TRAVEL TRAILER	$1,095
'72 RIDEAU 500 WGN. 6,500 MILES	$4,495
69 CHEV. IMPALA, V-8, A.T., P.S., P.B.	$1795
71 DODGE COLT, 2 DOOR HARDTOP, 4 SPEED, RADIO.	
67 CHEVROLET WGN.	$695
71 VW FASTBACK FUEL-INJ.	$2,495
'72 FORD XLT RANGER AND CANOPY	$4,495
'67 INTERNATIONAL ¾ TON	$1,895

PLUS Many More to Choose From

Bank Rate Finance
All Cars Tested

It Only Takes One Minute To Make A Good Deal At McCallum Motors Ltd.
Dealer Licence D2129.

Premium Car

1969 MUSTANG MACH I, 351-V8, P.S., only 45,000 miles. Very clean car, for more information and demonstration, call DORM FRANCIS at EMPRESS PONTIAC BUICK LTD. Dealer Licence D3482. Phone 382-7121 or 386-3988.

1967 RANCHERO, 289, CAM, solid, American slot mags, automatic transmission. 658-8717, between 5:30 p.m.-7:30 p.m.

1970 2-DOOR 510 DATSUN, EXcellent condition, 32,000 miles, Radio, $1800 or offers. 386-9076 or 385-7223 after 5 p.m.

1967 CORTINA 4-DOOR, RADIO, new tires, $650 or best offer. Phone 477-9709 after 6.

'71 TOYOTA SPRINTER, EXcellent condition, 21,000 miles. $1650. 383-4250.

'65 VAUXHALL VICTOR, 4-DOOR sedan, good condition, 53,500 original miles, $475. 478-6036.

COLLECTORS, 1955 OLDS, AS new, 24,000 miles. $1,500 or best offer. 658-5935.

65 CADILLAC FLEETWOOD, mint condition, $2500 or best offer. A must to see. 388-6162 or 748-9916.

'52 PLYMOUTH, V-8, AUTOMATIC, radio, good condition. Best offer. 383-8462.

1961 FORD FALCON, NEW INspection sticker. Excellent condition. $350. 384-8583.

150 CARS FOR SALE

DRIVE WITH A SMILE TO

DOWNTOWN
YATES AT COOK

ORDER YOUR 1974 CAR NOW

AND BE SURE OF EARLY DELIVERY

1974 VALIANTS
From $2998

1974 BARRA-CUDAS
From $3566

1974 SATELLITES
From $3533

1974 FURYS
From $4098

1974 CHRYSLERS
From $4998

ENSIGN Chrysler Plymouth Ltd.
Dealer Lic. D3013
DOWNTOWN YATES AT COOK
386-2411
Open Weekdays - Till 9:00

PHIL MERRETT MOTORS
9732 Fifth St.
'Sidney'
Next to Slegg Lumber

70 CHEV WAGON V-8	
70 PONTIAC SEDAN V-8, P.S.	
67 BEL-AIR 2-door, V-8	
68 LAND ROVER	
68 CHEV. Super Sport	
65 CHEV. Nova	
73 CHEV. CAPRICE, full power	
72 VEGA GT Hatchback	
71 DODGE Dart custom	

656-5551
Dealer Licence No. D-4020

TOPS USED CARS

69 MAZDA 1200	$1095
65 GALAXIE 500 4-door, V-8 auto	$ 745
63 CADILLAC convertible	$ 995
64 CHEVELLE 6-standard	$ 495

Motor Dealer Licence No. D-2063
1513 QUADRA 385-0721

PINTO 72, 2000 CC, 8,000 MILE only, Radio, rear window defogger, white wall tires. $2,600 or nearest offer. Contact Dr. Ginige, Veterans' Hospital. 592-1261 between 8:30-4 p.m.

1971 CHEVROLET BEAUVILLE Sportvan 20, 350, V-8, automatic, 18,600 miles, new tires. Cost $6300. Asking $4300 or nearest offer. Duncan 746-6579 or 746-6842.

'71 TOYOTA COROLLA 1200 coupe, red with black interior, tach and tape deck, good condition, offers. 477-6283 after 5:30 p.m. 477-6283.

1970 METEOR WAGON, 302, V-8, 10 passenger, roof rack, new tires, 50,000 miles, condition immaculate. Asking only $2,595. Consider trade. Cadboro Bay Service, 477-2102.

'64 COMET 4-DOOR, $500 OR best offer. 384-3238 between 4-6 p.m.

'72 TOYOTA CELICA, 15,000 miles, $3000 or best offer. 592-0044 after 4 p.m.

1969 ENVOY EPIC SL, EXcellent condition, 1 owner, 32,000 miles. Offers. 386-2095.

71 MAZDA 1200, RADIO AND heater. Low mileage. $1350. 478-6307, after 6.

150 CARS FOR SALE

METRO TOYOTA

NEW TOYOTAS

1200 – SEDAN $2325

1600 – SEDAN CORONA MK II SEDAN HILUX P.U. CELICA

"ESSO CAR" CLINIC
DIAGNOSTIC REPORT AVAILABLE ON ALL UNITS

73 Vega GT
73 Nova
73 Duster 340
73 XR7 Convert
73 Courier and camper
73 Cougar Htp.
73 Mustang convert.
72 Le Mans Wgn.
71 XR7 factory air
72 LTD. Squire wgn.
72 Dodge Demon
72 Cougar
71 Mustang Fastback
71 M.G.B.
71 Torino Wgn.
71 Pontiac Wgn.
71 Tempest Ht.
71 Torino Ht.
71 Mustang
70 Mazda
70 Duster
69 Ford XL Htp.
69 G.T.O.
69 Dart Swinger
69 Mustang Conv.
69 Valiant A.T.
69 Nova sdn.
68 Olds. Htp.
68 Buick G. Sport
68 Chevelle
68 Buick G.S. 4-spd.
68 Cougar
67 Cutlass Htp.
67 Meteor Conv.
67 Comet
67 Impala S.S.
67 VW Bus

OVER 200 Units To Choose From

CHECKED BY IMPERIAL ESSO CAR CLINIC

REMEMBER AT METRO ALL REASONABLE OFFERS WILL BE ACCEPTED.

100% FINANCING AVAILABLE.

OPEN 9 AM - 10 PM

Metro Toyota Ltd.
624 Finlayson
Dealer Licence D3515
386-3516
386-3517

METRO TOYOTA

150 CARS FOR SALE

THREE POINT MOTORS

'65 KARMAN GHIA COUPE	$1495
'68 KARMAN GHIA CONVERTIBLE	$1895
'69 VIVA, AUTOMATIC. ONLY 26,000 MILES	$1495
'69 SUNBEAM WAGON, AUTOMATIC	$1695
'69 SIMCA SEDAN	$995
'70 TOYOTA CORONA AUTOMATIC	$2295

FREE AUTOMATIC

Buy a Datsun '1200' Fastback and get the automatic free!

SAVE $230

'71 VEGA HATCHBACK AUTOMATIC	$2495
'71 PINTO AUTOMATIC	$2295
'71 DATSUN 510 STATION WAGON	$2795
'72 CHRYSLER NEWPORT ROYALE. FULLY EQUIPPED INCLUDING AIR CONDITIONING AND STEREO TAPE DECK. REDUCED TO	$4495

When You Get Around To QUALITY Come Around To

THREE POINT MOTORS LTD.
2620 Government at Hillside
385-6737
Dealer Licence D3075

CORTINA CAR CENTRE
Yates at Quadra

69 Triumph Spitfire	$1995
72 Volkswagen	$2295
72 Cortina G.T.	$2595
72 Pinto 3-Dr.	$2495
70 Viva wgn.	$1395
67 Viva	$895
68 Vaux. Victor	$995
71 V.W.	$2095
71 Toyota Wgn.	$1895

All Sold With 7-DAY MONEY-BACK GUARANTEE

DIVISION OF PETER POLLEN FORD SALES
1060 Yates
384-5555
DEALER LICENCE D1188

1970 PLYMOUTH FURY III, 4-door sedan, immaculate condition, low mileage, vinyl top, vinyl interior, power steering, power brakes, 383 engine, factory air conditioning, etc. Asking $2,800. 477-1250.

1967 PONTIAC GRANDE PARISIENNE, 2-door hardtop, 396, V-8, automatic, power steering, brakes and windows, bucket seats, black vinyl top over white, $1,695 or best offer. 479-6053, 6-7 p.m.

CUSTOMIZED DUNE BUGGY for sale. Orange metal-flake, detachable hardtop roof! Phone 328-0533 or see at 525 Head St., Esquimalt.

1967 CHEV-BELAIR, 283 V-8, EXceptionally clean family car. 1829 Penghurst Road (Gordon Head area.).

1970 2-DOOR 510 DATSUN, EXcellent condition, 32,000 miles, radio, $1800 or offers. 386-9076 or 385-7223.

1968 VOLKSWAGEN GOOD CONDITION. RADIO. $1,050. 479-6243.

1966 CHEVY IMPALA 2-DOOR hardtop, very good condition, $800 or nearest offer. 386-2591 or 384-6717, Steve.

'66 FAIRLANE 500, 2-DOOR hardtop, power steering and power brakes, bucket seats, 4 speed, radio, after 6, 479-3644.

1965 CHRYSLER NEW YORKER, automatic, tested, $965. 384-1492 after 5.

1965 CORVAIR 2-DOOR HARDtop, in A-1 condition, $650 or best offer. 383-7638.

1963 KAISER WILLIS 2-WHEEL drive Jeep. $800. 478-2315 after 5.

150 CARS FOR SALE

PLIMLEY
SINCE 1893

BRAND NEW 1973 Austin Mini
$2105
FULLY EQUIPPED

1972 CORTINA G.T. 2000, RADIO, WHITEWALLS	$2350
1972 DATSUN 1200, ALL YOU REALLY NEED	$2395
1972 DATSUN 510	$2495
1972 DATSUN WAGON	$2895
1970 ROVER	$3050
1970 CORTINA	$1645
1969 VAUXHALL VIVA	$1095
968 CORTINA	$1395
1968 TOYOTA	$1050
968 RAMBLER	$1395
1967 CADILLAC	$3695
1966 VOLKSWAGEN	$1050
1966 FALCON	$1295
1966 COMET	$1395
1966 TRIUMPH	$795
1965 OLDSMOBILE	$1295
1965 VAUXHALL WAGON	$895
963 FORD	$495
1963 FORD WAGON	$695
963 AUSTIN A-60	$695
962 PONTIAC WAGON	$645
1962 PLYMOUTH H.T.	$495
1961 PONTIAC WAGON	$395
1960 AUSTIN A-55	$250
956 AUSTIN A-90	$450

Your British Car Centre
1010 YATES ST.
382-9121
OPEN TILL 9 P.M.
THOMAS PLIMLEY LTD.
DEALER LICENCE D1324

1969 PONTIAC 2-DOOR HARDtop, 350 cu. in. V-8, automatic, power steering, power brakes, radio and whitewalls. '74 tested, asking 2,300. Will consider trade. 479-2427.

'64 STUDEBAKER 6 CYLINDER Daytona 2-door, automatic transmission, bucket seats pulmanized, $450. At 8/2 Lands End Road, Sidney. 656-2571.

LOOKING FOR A SECOND CAR? 1964 Corvair 4-door automatic, radio and whitewalls. '74 tested, asking $2,300. Will consider trade. p.m.

'59 CHEV BEL AIR, V-8, AUTOmatic transmission, power brakes, power steering, radio. $195 or nearest cash offer. Must sell. 385-6122.

1956 PONTIAC 6 CYLINDER, 3 speed, good stereo radio, custom interior with carpeting. Engine not bad, car needs little work. Offers around $150. 477-8252.

ONE OWNER
1968 Rover TC 2000 sedan. Big engine, 4-speed, radio, new radial X Michelin tires. Tested. Excellent condition. 478-5821.

SUNBEAM TIGER—302 CU. IN. hi-riser, holley, mags, roll bar, 3 tops, $3,200 or offers. Will consider small car trade. Phone 754-2568, Nanaimo.

1962 WILDCAT SPORTS COUPE, buckets, console, vinyl roof, powered, a real beauty only $495. 384-5173.

$145—'58 CHEV STATION wagon, 6, city tested, new battery, new tires, 2 spares. Apply after 4, suite G-352, Gorge Rd.

1961 VALIANT, 273 WITH GOOdies, 4 speed, new paint job, leather upholstery, Sprint wheels. $800 or best. 385-8597.

1968 CORTINA, EXCELLENT condition throughout. Carefully maintained, $975 firm. 386-0813 or 592-2083 after 6.

1961 PLYMOUTH STATION wagon automatic, tested 'til December '73. $400 or best offer. 388-7650 between 5 and 7.

ORIGINAL OWNER, 1959 FORD Fairlane 500, automatic transmission, V-8, 57,000 miles, exceptional. $550. 477-1044.

MUST SELL 1967 FORD FAIRlane 2-door hardtop, 8 automatic, radio, all powered, good condition, $850 or offer. 385-6555.

'65 PONTIAC, 6, AUTOMATIC, tested. '66 Meteor Montcalm 2-door hardtop, tested. Phone after 3. 383-3676.

'67 SILVER FIREBIRD, 326, RED interior, radio and tape deck, well looked after. $1900. 384-9586.

1966 DODGE SIX CYLINDER, good condition. Offers to $800. 383-7467.

'62 VAUXHALL, JUST TESTED. Good condition throughout, $225. 382-0062.

1968 AUSTIN CAMBRIDGE, 42,000 miles. One owner $950. 748-1456 Duncan.

RENAULT, REBUILT ENGINE, car needs assembling. $225. Trailer hitch for 1969 VW bus $15. 656-3395.

'66 VOLKSWAGEN DELUXE 1300, excellent condition, fully equipped, $1495 or closest offer. 478-4558.

'63 FORD FAIRLANE 500, 2-door hardtop. Must sell $900. 2781 Hamitain St.

WHY DRIVE A GAS HOG TO work? 1957 Volkswagen, good running order, tested, $250. 479-5094.

'68 BEAUMONT 307, 3 SPEED standard, $1500 or best offer. 382-7724. Ask for Al.

1971 DAUSUN 1200 FASTBACK, must sell, lady owner. $1600. 478-7900.

'57 CUSTOM VOLKSWAGEN, 524 Ellice.

1956 CHEV. 2 DOOR V-8 STICK, good condition. $750 firm. 383-4256.

1963 CONSUL, $200. FIRM 388-6302

1966 CHEV STATION WAGON, V-8 automatic, reasonable. 478-7389.

1967 CHEV SEDAN, V-8 automatic, tested June 5875. 478-2647.

1961 WHITE VAUXHALL STAtion wagon, A-1 condition. 478-6114.

1968 BLUE COUGAR AUTOMATic, good condition. $1450. 656-5388.

'60 FAIRLANE 500, V-8, RADIO, etc. $200. 385-0738.

56 AUSTIN, $75
658-5909

1963 ACADIAN, $200
Phone 478-1336

V.W. 7-PASSENGER BUS, 1970 18,000 miles. $2850. 386-3421.

150 CARS FOR SALE

HORWOOD MAZDA

MAZDA Pickups ONLY $2795

73 DODGE Window van.	
72 TOYOTA 1600 cpe.	
72 MAZDA pickup	
72 MAZDA rotary 100	
71 FORD ranchwagon	
71 PINTO 4-spd.	
71 TOYOTA Crown, auto.	
71 TOYOTA 1600, auto.	
70 TOYOTA MK IV Wgn. auto.	
70 VALIANT, auto.	
70 VICTOR S.L. 2000	
69 MUSTANG, V-8	
69 CAPRICE P.S., P.B.,	
68 RIVIERA, loaded	
68 BEAUMONT Convert.	
68 CORTINA 4-spd.	
68 CAMARO, loaded	
67 CAPRICE 4-dr. Ht.	
66 AMBASSADOR A.T.	
64 VALIANT Wgn., auto.	
63 PONTIAC, auto.	
61 VOLKSWAGEN	

PLUS Many More to Choose From!

HORWOOD MAZDA
385-1451
Johnson and Blanshard
DEALERS LIC. D-1207

DePAPE

72 CORVETTE Panel Top
350 V-8, auto., P.S., P.B., power windows, tilt and telescopic steering, AM-FM radio, posi-traction 1 owner.

72 T-BIRD LANDAU
One owner, 6000 miles, power steering, power brakes, radio, power windows, factory air conditioning, remainder of factory warranty is available. Beautiful. A must to see and drive.

69 LINCOLN CONTINENTAL MARK III
Power steering, power brakes, air, tilt wheel, one owner. Exceptionally clean and well cared for.

73 VEGA HATCHBACK
Automatic, radio, one owner.

73 PINTO STATION WAGON
Automatic, radio, one owner.

68 CHEVY II
2-door post coupe, 6 cylinder power steering, automatic, radio, sharp looking, economical to run.

71 FIREBIRD
V-8, 4-speed, power steering, power brakes, radio, U.S. Indy mags.

69 BARRACUDA
Radio, automatic, Michelin radial ply tires, showroom condition.

67 SUNBEAM ROADSTER
4-speed, radio, tonneau cover, real sharp.

64 AUSTIN Sprite Roadster
Looks a little tired. How much you pay.

REMEMBER
If You Buy Before Seeing Us You May HAVE PAID TOO MUCH

DEPAPE MOTORS LTD.
847 Yates 384-8035
Dealers Licence D-3497

1973 CAPRICE Townsman Wgn.
Fully equipped with V-8; power steering, and brakes; radio. This luxury wagon has only 5,000 miles.

Remember at METRO, all reasonable offers will be accepted.

METRO TOYOTA LTD.
624 Finlayson
386-3516 386-3517

1957 PONTIAC HARDTOP, NEW tires, brakes and clutch. Good running condition, with radio, $100. Also 1966 Olds Cutlass, 2 door hardtop, V-8 auto, P.S. and P.B., bucket seats and console shifter, $900. 384-1248.

1970 LOTUS ELAN, BEAUTIFUL condition, $2995, but needs water pump, (ordered). 384-7063 before 12.

TWO FOR ONE. TWO 1959 VAUXhalls — one running, one for parts. Offers. 385-1798.

1964 RAMBLER, $350 OR BEST offer. 598-1509.

'65 THUNDERBIRD, MAGS, ALL power, best offer. 656-2614.

1947 CHEVROLET FLEETmaster, $700. 592-1782.

59 CHEV FOR SALE. OFFERS Phone 478-8192.

'62 DODGE LANCER (VALIANT) sound running order, $150. 592-1438.

1970 MAVERICK, EXCELLENT shape. 384-2038, 4-6 p.m.

'66 CHEV. GOOD CONDITION $1295. 592-3248.

'71 PINTO 4-SPEED, LOW MILEage, $1600 firm. 386-3654 after 4.

66 AUSTIN 1100, $400
592-3149

150 CARS FOR SALE

Speedway VOLKSWAGEN PORSCHE • AUDI

'73 AUDI 4-dr.
'73 TOYOTA Wgn. A.T.
'72 TOYOTA 2-dr.
'72 VW Super Beetle, A.T.
'72 PORSCHE 914
'71 OLDS Cutlass convert.
'70 LE MANS 2-dr. H.T.
'70 MONTEGO Wgn.
'70 MAZDA Wgn.
'69 VW Wgn. A.T.
'69 MUSTANG Convert.
'68 MUSTANG Fastback
'68 VW
'68 ENVOY Wgn.
'68 MINI, A.T.
'67 VALIANT slant 6
'67 VW Stn. Wgn.
'66 PLYMOUTH H.T.
'66 VW Stn. Wgn.
'65 DODGE 4-dr. A.T.
'64 COLONY PARK Wgn.

CAMPERS and VANS

'73 GMC Window Van
'73 CHEV. ¾-ton 4x4
'71 VW camper, 4333 miles
'71 VW Westfalia camper
'69 GMC ¾-ton
'67 VW pickup

Speedway Motors Ltd.
911 Yates at Vancouver
Dealer Licence D-2188
385-2415

SEE OUR AD?
GARDEN CITY AUTO
WE ALSO TAKE MOTORCYCLES IN TRADE
382-9111

Wille Motors

71 PLYMOUTH 9-Pass. wgn. $3995
70 FORD ½-ton Canopy $2795
70 CHARGER, full power $3195
69 'CUDA Fastback $2495
69 MUSTANG Cobra Jet $2895
9 DUNE Buggy, metal flake $1395
68 GTX 440 auto. $2395
68 DART GT 4 speed $1695
68 OLDS "88" 2-dr. HT. $2195
68 CHRYSLER New Yorker $2395
67 MUSTANG, 4-spd., goodies $2195
66 MUSTANG 289, auto. $1495
66 IMPALA SS 396 $995
55 ZEPHYR 6 cyl., tested $350

Motor Dealers Licence No. D-3309
3240 DOUGLAS 382-2313

WHOLESALE — $1,250 TO BE SOLD FIRDAY
1970 Dodge Polare sedan. V8 automatic, power steering and brakes, radio, rear defroster, etc. Excellent condition. Private sale. Name and phone number to Victoria Press, Box 268.

WAGON, 1973 MERCURY Colony Park 3000 miles, loaded, also 1973 house trailer, 1973, Fiat Golden Falcon, completely self-contained, both units new condition. Site 32 K.O.A. Trailer Park, Mt. Newton Cross Roads. Victoria Press. Box 286.

CAMEROS
3 to choose from, one '69 SS, '70 and '71. All of these in top condition, best reasonable offer accepted. Call Steve at Cornell, 385-5777. Hurry on these.

TOYOTAS
4 to choose from, two 1971 and two '72. All in good condition, best reasonable offer, call Steve at Cornell, 385-5777.

'65 OLDS CUTLASS, 2-DOOR hardtop, automatic, V-8, nice shape. Getting married, must sell. Best offer by end of week. 384-6815, 385-6686.

'71 FORD CUSTOM 500, 302 automatic. Power brakes, power steering, 58,000 miles. $2200. 478-7765.

1968 BEAUMONT DE LUXE with 48,000 miles, 2-door hardtop, 3-speed standard, one owner car. 479-5291.

VOLVO
1973 142-S. Low mileage. Radio. $3845. Trades accepted. Call M. Cummings, 477-5316.

1969 BUICK SKYLARK 2-DOOR hardtop, 40,000 miles, excellent condition offers. 386-1921 or 592-2217.

61 PONTIAC WAGON, 261 STANDARD, rebuilt engine, new clutch, battery, starter, etc. All receipts $300. 383-2027.

1965 BEAUMONT 2-DOOR, 6 automatic, good tires, tested, radio. Excellent condition, needs little body work. $375. 382-8670.

1970 BUICK RIVIERA 455, BUCKETS and full power with only 16,000 miles. Best reasonable offer, call Steve at Cornell, 385-5777.

1972 DATSUN 1200 AUTOMATIC, Radio, 12,500 miles. $2100. Also 2 new 10" Radials and chrome rims for Chev. 655-2736 evenings.

67 FORD FALCON STATION wagon, fair condition, $200. 383-4553.

'68 TOYOTA COROLLA WITH '71 transmission, $1195 or best offer. 479-3638, after 6:30 p.m.

1950 CADILLAC HARDTOP, GOOD running order, needs a little body work. $250 firm. 386-8436.

'58 CHEV. STICK SHIFT, 2 CHROMIES, needs clutch, $50. 383-2804 between 5-7.

1964 MORRIS SEDAN, NEW transmission, 32,000 original miles, $700. 385-1559, after 6 p.m.

72 VW 411 4 DOOR SEDAN, Automatic, radio, 5300 miles. $3750, or nearest offer. 385-6360.

65 STUDEBAKER, REBUILT transmission, new clutch, $350. 477-4641.

1971 G.T.O. 400 CU. IN., AUTO. P.B., PS. Low mileage. 748-1064 Duncan.

1957 CHEVROLET, 350 CU. IN. 4 speed, $1,650. 384-0066.

1962 2-DOOR RAMBLER, STANDARD. $225. 479-2919.

150 CARS FOR SALE

SUBURBAN

LINCOLN MERCURY

STOP AND SHOP at 'The Sign of the Cat' for Quality Used Cars.

1973 CORTINA
Stock 3-503. Low mileage demonstrator. 4-Door, automatic, reclining bucket seats, deluxe two-tone white and grey, full body side mouldings.
WAS $3349
NOW $2900

1973 CORTINA
Stock 3-319. Low mileage demonstrator. 2-Door, 4-speed, reclining bucket seats, Daytona yellow with white embassy vinyl roof.
WAS $2875
NOW $2700

1973 CAPRI
Stock 3-660. 2600 c.c., V-6. Full instrumentation, bucket seats, radial tires, factory radio.
$3945.10

1973 MODEL CARS
73 CORTINA 4-door, radio blue $2587
73 CORTINA 4-door, brown $2695
73 ASTRE 2-door Hatchback, brown $2850
73 COMET 4-door, V-8, automatic transmission, power steering, air conditioning. Gold $3995
73 METEOR V-8, automatic transmission, radio, power steering, power brakes, radio. Brown $4263
73 MARQUIS Brougham 4-door, loaded. Gold $6850

1972 MODEL CARS
72 MONTEGO 4-door, V-8 automatic transmission, radio, power steering, power brakes. Green $3445
72 CAPRI 2000, 4-speed, radio. Green $2995
72 CORTINA 2-door, radio. Green $2195

STATION WAGONS
69 CORTINA station wagon, 1-4, automatic transmission, radio. Green $1395
68 PONTIAC station wagon, V-8, automatic transmission, power steering, power brakes, radio. White $1995
64 COMET station wagon, V-8, automatic transmission, radio, power steering. Yellow $1095
64 PLYMOUTH station wagon V-8, automatic, radio. Brown $695

Complete Financing available at BANK RATES!

SUBURBAN MOTORS
Dealer Licence D3360
3377 Douglas
Wide open 'til 10 p.m.
386-6131

150 CARS FOR SALE

EMPRESS

PONTIAC BUICK LTD.

WE RUN A VERY SIMPLE BUSINESS

WE NEED USED CARS
Trade your car now for top dollars. Phone any of our courteous salesmen for more information.

72 Estate Wgn., air $5995
72 Skylark $3995
67 Buick, one owner $1895
72 Parisienne Brougham $4195
72 Catalina $3895
72 Le Mans, 4-dr. $3595
71 Parisienne $3295
70 Laurentian $2495
67 Pontiac Wgn. $1595
71 Vega Hatchback $2295
69 Chevelle $2195
66 Olds $1395
65 Chev. Wgn. $995
66 Meteor $995
67 Mustang $1695
67 Chev. Suburban $2095
61 Tandem dump truck $1995

Customer Satisfaction is a Must in Our Business!

382-7121
2867 DOUGLAS AT TOPAZ
Open 9 'til 9
Sat. 9 'til 6
Dealer Licence D 3482

GOV'T ST. MOTORS LTD.
71 Vauxhall Firenza, $1295; 71 Chev. sedan, power steering, power brakes ex RCMP car, $1795; '70 Pontiac sedan V-8, automatic, ex RCMP car, $1645; '66 Pontiac Parisienne 2-dr hardtop, $645; '65 Plymouth, V-8, automatic, sedan, $495; '62 Chrysler 2-door hardtop, fully powered, $395; '64 Chev. station wagon, V-8, standard transmission, $495; '62 Mercury station wagon, fully powered, $295; '63 Pontiac 6, automatic, $195; 20 others to choose from. No down payment necessary. Government Dealer Bond D-1691. 2538 Government St., 385-3860.

HALF PRICE
1969 Pontiac Grand Prix 2-door hardtop V-8 automatic, radio, power steering, power brakes, power windows, cost new $7,000, buy now $3,795. Trade accepted. Joe Fletcher Car Sales, 1640 Cedar Hill Cross Rd., 477-9166, res. 479-6427. D-3672.

1968 DODGE MONACO STATION wagon, power steering, power disc brakes, automatic, excellent condition. 479-7433.

67 IMPALA 4-DOOR, V-8, ALL power, perfect. $895. 908 Heywood, Apt. 2.

'66 FORD GALAXIE CONVERTible, $650 or nearest offer. Phone 384-0659.

1963 FORD FAIRLANE, 4-DOOR, V-8, automatic, radio, white, excellent condition. 384-2484.

1966 RAMBLER CLASSIC 550 STATION wagon, $1000. Good, shape. 592-7656 evenings.

'69 VAUXHALL VIVA STATION wagon, 38,000 miles, $1000 or best offer. 385-6513.

1968 DATSUN 1600 SEDAN, 4-door, best offer. 598-5324 after 6 p.m.

$145. '56 CHEV STATION WAGON. Excellent condition. Tested. $395. Phone 592-0453.

1966 SCOUT 4-WHEEL DRIVE, good condition, $1,250. 388-4071.

1956 FORD 2-DOOR, GOOD CONDITION. 477-2059.

'58 ZEPHYR, RUNS, GOOD ENGINE, licensed, best offer. 384-2166.

1964 CANADIAN CANSO 283 4-speed, loaded, $1000. 385-0843.

1973 VOLVO 144S, 3,500 MILES, must sell. $4,500. 385-8814.

1970 GTO, 400 CU. IN., A-1 CONDITION. 392-6881 after 5 p.m.

'65 CHEV IMPALA CONVERTible, $600 or offers. 383-2448.

1954 BUICK, 550, LOW MILEAGE original car. 477-5644.

1 OWNER, 1969 CORTINA G.T. $1200. Phone 385-8385.

151 FOREIGN IMPORT AND SPORTS CARS

1969 TRIUMPH SPITFIRE, GOOD condition, safety inspected, $1100. 592-4397, 5-9 p.m.

'72 DATSUN 240 Z
13,000 miles, excellent condition, offers on $4200. 592-7047, 477-3997.

'65 AUSTIN HEALEY SPRITE, must sell. Best offer by next week. Martin, 384-0352.

'69 TRIUMPH SPITFIRE, $600. Phone 642-8227 between 7-9 p.m. and ask for Bob.

'59 AUSTIN HEALY 100-SIX, NEW paint, radials, snow tires, 2 tops, manuals, tested, $1400. 592-7913.

1966 CORTINA 1500 DELUXE 4-door sedan, tested, excellent tires. Bargain $425. 382-8670.

'69 TRIUMPH GT 6 PLUS, NEW radials, fully equipped. Offers. Evenings 592-3092, Days 598-2921.

RESTORED '57 HEALEY, HARDtop, new paint and interior. Must sell. Offers 592-6029.

1970 FIAT 124 SPORTS COUPE, S-C, Twin-cam am-fm, asking $2950. 656-4479.

'65 MGB PIRELLI'S, NEW TOP, excellent condition, $1,450. 384-7280, after 5 p.m.

1959 BUGGED EYED SPRITE, excellent condition, just tested. 477-2694, after 5.

1971 BMW 1002 TII, $4800. PHONE 592-2208.

151 FOREIGN IMPORT AND SPORTS CARS

GEORGIA PACIFIC MOTORS LTD.
1750 Government St. 386-1515
Dealer Lic. D2722

DEMONSTRATOR
1973 RENAULT 12 STATION WAGON
Beige, radio, wood grain vinyl panels. Only 3,500 miles. Saving of over $600. Only $2,995

1972 B.M.W. 2002
Beige with tan interior, radio, sun roof, Michelin tires. $4,250

1972 B.M.W. 2002
Golf yellow with black interior, radio, mag wheels with XAS tires. $4,100.

1971 FORD CAPRI
Finished in yellow with black interior, black vinyl roof, radio, only 26,000 miles. $2,300

1964 MERCEDES 190
Finished in green with tan interior, radio, very well maintained. $2,495.

SACRIFICE
'61 JAGUAR 3.8 Mark III Sedan
4-SPD. O-DRIVE
47,000 ORIGINAL MILES
RESTORED—
$3500 INVESTED
$2,300
Phone 385-8512 Mon. thru Sat. (except Wed.) 9 to 5

'67—850 FIAT SPYDER, 40,000 miles, engine and trans. good. Body very poor, good for parts. Nearest offer to $250 takes all. Call John at 339-2400 Comox after 5:30 p.m. or write 170 Bay Court, Comox, B.C.

1968 ALFA ROMEO, 32,000 MILES. Rebuilt engine, five speed. Inspected to July 25, 1974. AM-FM radio, new Michlen XAS tires. 477-3187—Dan.

CLASSIC JAGUAR SALOON MK VII 56 original leather, rosewood dashboard, radio and tape deck, beautiful inside and out. Excellent mechanical condition. 743-5387.

1965 VOLVO 1800S. LIKE NEW condition. Radial tires. AM-FM radio. Electric overdrive. $2600. 592-0035.

1971 JAGUAR XKE ROADSTER, 13,000 miles, 4 speed, AM-FM 8 track, in mint condition. Best offer. 479-4296.

1971 JAGUAR XKE ROADSTER, 13,000 miles, 4 speed, AM-FM 8 track, in mint condition. Best offer. 479-4296.

1961 AUSTIN HEALEY, REBUILT engine, transmission, interior. Excellent throughout. $1700. 386-7188.

'69 TRIUMPH GT 6 PLUS, NEW radials. Fully equipped. Offers. Evenings: 598-2921.

1972 FIAT SPYDER CONVERTible, radio, mag wheels, 13,500 miles. 652-1571.

1967 PORSHE 912, EXCELLENT condition, $3,850. Phone 246-9163 Chemainus.

JAGUAR 3.8 E-TYPE roadster. Rebuilt everything. Phone 592-3679.

1960 DS CITROEN, SAFETY lane inspected; new tires, seats, etc. 389-4503.

'63 SUNBEAM ALPINE, OVER drive, radial roll bar, 3 tops. Steal at $550. 478-2563.

1969 MGB, VERY GOOD CONDITIN, radials, radio, $1800. 592-4465.

1965 DATSUN 1600 SPORTS, $1000 or offers. 592-3621 after 5.

'63 AUSTIN HEALEY 3000, GOOD condition, offers. 592-4370.

'67 TRIUMPH 2000, OFFERS. 592-9051.

'60 TR3, SUPERB CONDITION. Phone between 5-7 p.m. 384-1240.

124 FIAT '68 SEDAN, CLEAN car, $650. 598-2073.

1970 CORVETTE PANEL TOP, 350 4-speed. 245-3183 Ladysmith.

154 TRUCKS AND BUSES

EMPRESS Leisureland
2524 Douglas St.
382-7121
After 6
382-5331
Drop in and see our fine selection of light duty GMC TRUCKS
—Camper equipped ¾ tons
—Suburbans
—Jimmys
—One ton crew-cab on duals
ALL IN STOCK AND READY TO GO!

WE RUN A VERY SIMPLE BUSINESS

(A Division of Empress Pontiac Buick Ltd.)
D.L. 3482

"DEAL NOW TRADES WELCOME"
64 OLDS 88 sedan, full power $795
65 FORD sedan, V-8, A.T. $695
67 DODGE sedan, V-8, P.S. $1195
67 CADILLAC sedan, full power, air, like new $2995
68 CHEV sedan, V-8, A.T. $1095
68 FORD St. Wgn. V-8 $1050
68 COMET Station wagon, V-8, A.T. Radio $1250
67 INT. ½-ton P.U. V-8 $1395
67 INT. ¾-ton P.U. $1350
68 INT. ½-ton P.U., 6 cyl. $1595
65 INT. ½-ton P.U., 6 cyl. $1050
69 FARGO ½-ton P.U., V-8 $1795
66 CHEV ¾-ton P.U., 6 cyl. 4-sp., canopy $1150
68 FORD ½-ton P.U., V-8 $1795
68 FORD ½-ton P.U., V-8 $1795
69 CHEV ½-ton P.U. 6 cyl., canopy $1995

LEN BARKLEY INTERNATIONAL LTD.
Dealer's Licence 3992
517 Herald St. 388-5508

TWO ¾-TON PICKUPS, 1-TON ON duals, two vans, 2 panels, Wagoneer, BN tractor, Dir. Licence No. D-3550. Victoria Jeep, Hillside at Rock Bay.

'68 DODGE CREW CAB, 318 V-8, 4-speed, 16" rims, heavy duty suspension, box lined with steel plate, custom front and rear bumpers. Tested till '74. $1775. 478-4655.

71 VW WINDOW VAN, GOOD condition. 479-2933.

VERY DEPENDABLE 1959 INTERNATIONAL heavy duty ½-ton truck, tested, $400. 656-4296.

154 TRUCKS AND BUSES

ENSIGN Dodge TRUCKS AND RECREATION VEHICLE CENTRE
CALEDONIA at QUADRA

JUST ARRIVED
The Ultimate in Motorhome Living
The ROUTEMASTER
One piece fibreglass body, soundproof Aero dynamic, underfloor heating, H.D. Dodge Chassis.

IMMEDIATE DELIVERY
19, 20 and 24'
TRIPLE E
And
20' ESCAPADE
Motor Homes

1973 DODGE TRUCKS
½-Ton Club Cab
Tradesman Vans
½-Ton P.U.
¾-Ton P.U.
¾-Ton Crew Cabs
Medium and Heavy Duty Trucks

USED TRUCKS
72 Courier and O.K. camper
71 Ford with 72 Caveman Camper
71 Dodge ½-Ton
70 Ford ½-Ton
69 Ford Van
68 Dodge Crew Cab
70 Triple E Trailer
68 Triple E Trailer

ENSIGN Chrysler Plymouth Ltd.
Dealer Lic. D3013
TRUCK DIVISION
QUADRA at CALEDONIA
386-2411
ASK FOR
AL HINDSON
JOHN SCULLION
FRANK MARCHANT
JIM BUNCE
ED. JOHNSON, Sales Mgr.
YOUR TRUCK SPECIALISTS!

1968 MERCURY 1-TON FLAT deck on baby duals, V-8, 4-speed. 1966 Mercury 3-ton, with 16' flatdeck, V-8, 4 and 2 trans.
1968 and 1970 Ford ¾-ton pickups, V-8, 4-speed trans.
GEORGE ENG TRUCK SALES
DEALER LICENCE 2754
940 Hillside 385-3054

1969 CHEV ¾ TON PICKUP, CANopy, extra gas tanks, 307 4-speed, positraction, excellent shape. $2495. Art's Car Sales, DL D3-629 310 Bay St. 383-8302.

FIRST OFFER OVER $1400 takes 1968 Ford ½-ton 360 V-8 motor with auto. New tires and in top shape. See at 3389 Drinkwater Road, Duncan.

1967 TRIUMPH SPITFIRE MARK II, new top, rebuilt motor, excellent condition, just tested, very resonable, $1150. 592-7755.

BRAND NEW DATSUN ½-TON pickup, fully equipped.
McCALLUM MOTORS LTD.
1101 YATES 386-6168

'72 CHEV. CUSTOM DE LUXE ¾-ton, power steering, power brakes, radio, 8-ply tires, split rims. $3500 firm. 478-1314.

TRUCKTOWN 386-1711
Everything in Trucks
On Bay St. below Government St
2525 Bridge St.

'61 DODGE PANEL, TESTED, new clutch, valve job, brakes, etc. Excellent condition. Best offer over $600. 385-0983.

1967 RANCHERO, 289, CAM, solid, American slot mags, automatic transmission, 658-8717, between 5:30 p.m.-7:30 p.m.

1968 HEAVY DUTY GMC PICKup, automatic, with well equipped 8' telescoping camper. Asking $3,100. 479-3741.

1963 DODGE 1-TON PARTIAL built chassis mounted camper and parts. $500. or best offer. 1622 Camosun.

1965 INTERNATIONAL PICK-UP $450 or highest offer. Phone 383-4922.

1965 FORD ½ TON, V-8, FULLY upholstered, custom interior. $350. 385-2238.

'59 CHEV ¾ TON VAN, GOOD running condition. Make an ideal camper. Best offer. 479-7470.

1970 CHEV PICKUP, LONG wheel base, step side, 6 cylinder, 4 speed transmission $2200. 656-1033.

1970 FORD ECONOLINE WINdow van, 6 cyl. auto. $1995. 386-3841, 9:30-5:00.

61 FORD ECONOLINE, GOOD running order, panelled, $900 or offers. 479-1104.

1965 INTERNATIONAL TRAVELall, 6-cylinder. Needs work. 382-5748, before 4.

'60 FORD MERCURY PICKUP, tested, overload, radio, $350 or offers. 478-5977.

1960 GMC ½-TON, GOOD RUNning condition, $250. Tested till Apr. '74. 532 Dunbar Crescent.

1972 XLT FORD ¾ CAMPER SPEcial. Top line. Loaded. Only 13,000 miles. $4600. 477-1454.

'53 FORD TRUCK. OFFERS 479-3052.

1965 GMC 1-TON, $450. 981 GOLDstream Ave. between 4-6 p.m.

'69 FARGO ½-TON VAN, 225 — slant 6, standard, $1750. 384-0134.

154 TRUCKS AND BUSES

MUST SELL THIS WEEK, 1970 Volkswagen camper, excellent condition, 35,000 miles, 1 owner, radio, extras. $2475 or near offer. 383-8237.

1968 GMC ¾-TON, POWER brakes, V-8, $1,750. 658-5913.

1946 FARGO, NOT RUNNING. $200. 479-5054.

158 TIRES

RADIAL TIRES
MICHELIN
DAYTON
REMINGTON
PIRELLI
FIRESTONE
SEMPERIT
The Widest Range OF RADIAL TIRES is at
D. & D. TIRE TOWN
1620 BLANSHARD
Victoria 382-7283
Duncan 746-7191

TWO 15", G-70, FIRESTONE tires, mounted on American magnesium slotted mags. Will fit Ford or Dodge. Like new. Asking price $225. 478-6750.

160 PARTS, ACCESSORIES

OUR NEW LOCATION
2150 Blanshard Street
Your Car's "Heart" is the BATTERY
For a Strong, Sure Start Every Time GET an "ACME"
LOWEST PRICES IN TOWN
Delivered and Installed
FRANCIS BATTERY and TIRES LTD.

CAR STEREO
FROM $49.95
B.C. SOUND and RADIO SERVICE
931 Fort 383-4731

VOLKSWAGEN AUTO WRECKING
507 Ellice St. 388-6461
Old or wrecked Volkswagens wanted

RADIATOR REPAIRS, FAST TOP quality repairs at Maurice's Auto Body, 427 Beta St., phone 384-3121. Located behind the Burnside Pay and Save Gas Station.

'59 VW. BODY ENGINE AND transmission, needs new front end, will sell parts or all for $150, call 592-0359.

COMPLETE 273-340 STANDARD setup minus 4-speed, 63 Plymouth with headers for big block. 382-5294, 6-8 p.m.

1967 FORD ECONOLINE SUPER van with front end damaged can be used as parts or repairs, $300 or nearest offer, 478-3610.

'69 COOPER 998 — HEAD valves, springs, intake manifold, 1¼" S.U. carbs., electronic ignition, phone Ian, 479-1258.

ONE SET 411 GEARS AND INstallation kit. $75. 750 AVS carburator on Chev small block manifold, $60. 385-0843.

'64 OLDSMOBILE DYNAMIC 88, 2-door hardtop, good body, glass and 2 14" tires, other parts. 592-3356.

CAR RADIO SALES, ALL MAKES and models. Clearance prices. Burnside Car Radio, 350 Burnside Road East, 385-7379.

FORD 352 ENGINE WITH AUTOmatic and 4-barrel, $75. Wrecking '63 Meteor 2-door hardtop. 386-8191.

WANTED: CHEV 6 CYLINDER engine, 1964 or later, reasonable. 478-3225.

MUST SELL, '34 PLYMOUTH partially restored, asking $425. 386-9086.

NASH METROPOLITAN MOTOR and transmission, rear end, 386-7256.

1963 VOLKSWAGEN BEETLE for parts. Good transmission, gas heater, radio. 383-4021 till 5 p.m.

DUAL FOUR MANIFOLD AND carbs for small block Ford. $100 firm. After 4, 382-5914.

WANTED HARD OR SOFT TOP, good condition for 1965 MG Midget. Phone 749-3095.

'51 JEEP PICKUP, AS IS. PHONE between 4:30 and 6 p.m. 384-4264.

WHOLE OR PARTS, '69 FIAT 124 Spyder. 592-9051.

1964 CHEV CONVERTIBLE parts. 383-4448 after 4 p.m.

WANTED: FRONT HOOD FOR '65 Comet. 592-0027.

WANTED: 1962-68 TR4 OR TR4A body. 642-5558.

WANTED: '60-'61 VOLVO PARTS. 478-1012 days, 478-7205 nights.

348 AUTOMATIC TRANSMISSION. 385-3873 after 6.

1967 INTERNATIONAL PANEL for parts. 478-5481.

WRECKING 1967 PONTIAC STATION wagon. 478-4877.

162 AUTO REPAIRS, SERVICE AND TOWING

TRANSWILL AUTOMATIC TRANSmission specialists. 384-2851. Rebuilt auto transmission from $69.95. Tune-up from $11.95.

V.M. AUTO REPAIRS
Specializing in VW repairs, low labour rates. All jobs guaranteed. 3226 Maple Street. 383-1212.

SCRAP CARS HAULED, $15 PER car maximum charge, 478-6212.

166 CARS AND TRUCKS WANTED

WANTED
LATE MODEL IMPORT AND DOMESTIC CARS, TOP PRICES FOR YOUR CLEAN USED UNITS. TRADE UP OR DOWN.
DOUGLAS VOLKSWAGEN PORSCHE-AUDI
388-5466

McCALLUM MOTORS WILL PAY top dollar for any make or model car or light duty truck — call today. It pays to look at Yates and Cook.
McCALLUM MOTORS LTD.
386-6168
ALSO
McCALLUM MOTORS
COLWOOD CAR LOT
478-5622

C—A—S—H
FOR YOUR CAR
AT
SUBURBAN
PHONE GERRY
386-6131

CARS AND TRUCKS.
Top dollar at Gem Motor Sales
480 Esquimalt 385-4311

VOLKSWAGENS WANTED, '62 models and up, running or not. 598-3525 or 479-1094.

CASH FOR OLDER SMALL cars, trucks. Haldin Motors, 384-6713.

WANTED: MINT 1963 PONTIAC Parisienne for cash. Must be mint, not altered. 385-3028.

CASH OR CONSIGN
ART'S CAR SALES

WANTED '68-'69 FORD ¾-TON V-8, 4 speed, 652-1483.

166 CARS AND TRUCKS WANTED

WANTED FOR CASH $ $ $ $
Sport Cars
Luxury Cars
Muscle Cars
Import Cars
Compact Cars
Motorhomes
Trucks
Motorcycles
ABSOLUTE
HIGHEST CASH PRICES PAID FOR LOCAL PREMIUM AUTOMOBILES PAID FOR OR NOT!
Payments too High?
WE WILL REFINANCE YOUR PRESENT CAR TO LOWER PAYMENTS
WE TRADE UP OR DOWN
FREE APPRAISALS
DePAPE
847 YATES
384-8035
DEPAPE MOTORS LTD.

NEED CASH?
Highest Prices Paid FOR YOUR CAR OR TRUCK Paid for or Not
DRIVE IN TODAY
2978 Douglas St.
OR CALL
382-9111
GARDEN CITY AUTO
OPEN 9-10

Top prices paid for your car or truck, paid for or not.
SPEEDWAY
VOLKSWAGEN
PORSCHE — AUDI.
Both sides of Yates
385-2415

Good, Clean CARS AND TRUCKS WANTED
Cash in 5 Minutes
— PLIMLEY —
1010 Yates St.

WE NEED CARS
—DESPARATELY—
WILL PAY CASH OR WILL CONSIGN
HIGHEST PRICES PAID
NATIONAL MOTORS
619 Yates
Victoria's most trusted name for 69 years!

168 CAMPERS, TRAILERS AND MOTOR HOMES

HORWOOD MAZDA

TRAV-L-MATE Campers for all import trucks

CENTURION 19' MINI LINER
On both DODGE and CHEVROLET chassis with duals, V-8, AT., P.S., P.B., Radio, luggage rack and ladder, deluxe bucket seats, 4½ cu. ft. fridge, 4 burner stove with oven and power range hood. Forced air furnace, toilet, shower and demand water system. Completely self-contained. Accommodates 6.

HORWOOD MAZDA
Exclusive Dealers
JOHNSON AT BLANSHARD
385-1451
DEALER LICENCE D 1207

PRIVATE SALE
2 TRAVEL TRAILERS
1973 Prowler, 23 ft., self-contained, bath tub, shower, shag carpeting throughout plus many extras. Manufactured in Ontario. Requires a 1,000-lb. hitch. Price $5,000.
Also
A Glendette 21 ft. trailer, natural birch interior, fridge, stove, toilet and shower, $1800 or best offer. Duncan 746-4037.

1970 8' SECURITY CAMPER complete with furnace, $1795. 1971 24' Boise Cascade Citation travel trailer. Fully self-contained, like new, $4995. Cornell Chev.-Olds, 385-5777. Dealer Licence D-3497.

1972 TRILLIUM TRAILER FOR sale, excellent condition, many added features, price of $1850 includes 1973-licence plate and hitch. Phone 477-5586.

CORDALANE CAMPERS
Profiled Aluminum
PARTS AND ACCESSORIES
439-A Burnside, 384-6333

1970 VAL-BAR HARDTOP TENT trailer, sink, propane stove, ice box, roof racks, sleeps 6, $900. 656-4810.

DRIVE BY AND SEE A REAL bargain! 14' Shasta-Crown trailer, sleeps 5, for only $900. 6311 Rodolph, 652-2455.

'66 TRAVELAIRE TRAILER 1600, stove, ice-box, furnace, $1500 or closest offer. 477-4701.

CENTURY HARDTOP TENT trailer, immaculate condition. Awning, spare mattresses. 592-3277.

1972 SPRITE 16' TRAVEL TRAILER, 3-burner stove, fridge, sleeps 5, $2195 or nearest offer. 592-7713.

$8400, AIRSTREAM TRAILER, 383-0545.

1972 VANGUARD 9½', CHEMICAL toilet, fridge, oven. 383-3050.

HERTZ RENTS TRUCK AND camper units. 388-4411.

168 CAMPERS, TRAILERS AND MOTOR HOMES

Jump ahead of the inevitable price jump
PURVIS FLACK

SPOTLIGHTS
The great SCAMPER family of Recreation vehicles at reasonable prices.

25' SCAMPER motor home with air conditioner. It has everything at only $16,100.

28' SCAMPER fifth wheeler. Inspect this magnificent unit and you'll be amazed that it sells for only $8937.

SCAMPER trailers in sizes 14' to 22' with a variety of floor plans. Priced from $2395 to $4995. Take the time to look them over at your leisure or with a member of our RV experienced and friendly staff.

BOLERS
There has to be a reason why those looking for a lightweight unit, and appreciate quality, are selecting BOLER. You're invited to compare.

SPORTSCRAFT
Still a few of these top quality hard tops in stock at $895.

TERRYS
In sizes 19' to 27'. Some with storm windows.

THIS WEEK'S SPECIAL
1972 SCAMPER 19½'. New. Stove, oven, furnace, toilet, shower, H.W. heater. Sleeps 6. Full warranty.
$3850
A saving of $645

PURVIS FLACK
Trailer Sales Ltd.
Dealer Lic. D 3587
SALES and SERVICE
1080 Goldstream
478-8377

CLEARANCE ON 1973 FLEETCRAFT TRAILERS
1 only 16'—sleeps 8
Reg. $2495. Now $2245
1 only 18' self-contained unit on tandem
Reg. $4250. Now $3775
1 only 22' self-contained;
Reg. $4695. Now $4100
1 only PARKLANE hardtop tent trailer with swing-out kitchen
Reg. $1395. Now $1295
1 only 8' PARKLANE Camper with furnace.
Reg. $1795. Now $1595

INTRODUCTORY OFFER
2 only, FLEETCRAFT CAMPERS for import trucks
Reg. $1549. Now $1425

FENNELL'S TRAILER SUPPLIES
Parts — Propane — Repairs
Profiled Aluminum
GALAXIE CAMPERS
SPORTSMAN CANOPIES
Summer Schedule
Open 7 days a week
6459 Pat Bay Hwy. 652-2511

impala CAMPING WORLD SIDNEY
Presents
"TENT TRAILERS"
Apache, Lionel, Otto, Steury, Venture, Leisurecraft $890
Not Many Left
Prices Reduced
"FIFTH WHEELS"
Olympus, Spittliner, Skippy $7995
"MOTORHOMES"
Champion, Cabana, Olympus (Test drive? Yes)
20' CHAMPION $9980 Base
21 Ft. OLYMPUS $11,495 Complete
OPEN IN SIDNEY
Good Selection
Low Prices
Tent Trailer Rentals
10077 GALARAN RD., SIDNEY on Pat Bay Hwy. 656-5504
Dealer No. 2456
Open every day except Monday

Week'nder Campers
Caveman Campers
Layton Trailers
SAVE! SAVE! SAVE!
'73—26' LAYTON Tandem Trailer shower, toilet, double sink, demand pump, 7 ft. fridge 3-way, 23,000 B.T.U. air furnace, twin 8 gallon propane tanks, 4-burner stove with oven, blower fan, battery, break away switch and sewer hose.
The TRAILER will be Full of PROPANE with ALL APPLIANCES and READY TO GO.
Was $5995 REDUCED TO $5495
PARTS—SERVICE—REPAIRS —RENTALS—
Dominion Motors
Motor Dealers Licence No. D-2946
Victoria, B.C. 1703 Blanshard
Across from the Hudson's Bay Parking Lot 385-5012

TRAILER SPACES MONTHLY
Self-contained, spaces, will be available by the month beginning October 1, 1973, at the Inn-City Victoria Camper Trailer Park. Centrally located between Mayfair and Town and Country Shopping Centre. Please call in at 3430 Seymour or phone 382-4322 for surprisingly low rates.

73 CUSTOM INTERIOR CHEV Van camper, 350 automatic, power steering, power brakes, radio, stereo tape deck, propane stove, sink, ice box, bunk, table, cupboards, drawers, etc. $5300. 592-0621.

IMPORT TRUCK CAMPERETTE From $785
TIMBERLAND TRAVELLER
Built at 3857 Duke Rd. (off Metchosin Rd.). 478-2597.

1968 DODGE, V-8, AUTOMATIC, Sportsman Camper Van, fully equipped. Naugherhyde interior, radio, roof rack, 34,000 miles, $2600. 479-7650.

8'6" 1972 VANGUARD CAMPER, range and oven, furnace, 3-way fridge, jacks, new condition, $1,950. 658-8477.

20' KENCRAFT TANDEM. QUALITY. Immaculate, air conditioner. Sleeps two. Reasonable. 592-0774 after 6 p.m.

168 CAMPERS, TRAILERS AND MOTOR HOMES

COASTLINE
Wants You To See The
24' PROWLER
A REAL BEAUTY. A FULL REAR BATHROOM w-tub and shower, big 7 cu. ft. fridge. Double bed, and loads of storage. Ducted furnace, stove-oven w-power fan. The best part is the low price.

22' INTRUDER
THIS FANTASTIC TRAILER is made by PROWLER to compete with the high priced models. Just one look at her and you'll see why we think she's tops. All the luxury you'll ever want. Tub-shower, forced air furnace, all new interior design. Tinted radius windows plus a lot more. See this unit before you buy.

TRADES?
WE HAVE A TERRIFIC STOCK OF TRADE-INS, from 13' to 22', all sizes and all prices. Every unit is a real good buy for someone. Vanguards, Terrys, Shastas, Travelaire just to name a few. Hurry and get the size you want.

DON'T FORGET
We still have a good stock of LIONEL TENT TRAILERS. Plus a full range of sizes in the KUSTOM KOACH, PROWLER, TRAVELAIRE, SKYLARK.

TRILLIUM "13"
FOR SMALL CAR OWNERS
Everyone loves them. THEY'RE TERRIFIC TO LOOK AT, and a joy to tow, all fibreglass, she weighs only 925 lbs. The standard equipment includes: ice box, two-burner stove, 12-gal. water tank, rock guard for front window, bumper, w-w tires, propane bottle. Sleeps 4. Drop in and see why more Canadians are buying TRILLIUM.

REMEMBER THIS
COASTLINE CAN MEET OR BEAT ANY DEAL IN BRITISH COLUMBIA, ON ANY Skylark, Prowler, Kustom Koach, Travelaire Trillium, or Lionel Tent Trailers. SO IF YOU WANT THE BEST FOR LESS, DON'T FORGET

COASTLINE
Trailer Centre
1915 Quadra
388-6021
NOW OPEN
10 A.M. TILL 9 P.M. WEEKDAYS
SUNDAYS 1 P.M. - 5 P.M.
"TRY US YOU'LL LIKE US"
Motor Dealer Licence No. D-3579

OKANAGAN CAMPERS
SALES—RENTALS
Peter Pollen FORD
1060 YATES
384-1144
Dealer Licence D1188

FENNELL'S TRAILER SUPPLIES
Parts — Propane — Repairs
Profiled Aluminum
We are pleased to announce that we are now dealers for FLEETCRAFT Trailers and Campers.
GALAXIE CAMPERS
SPORTSMAN CANOPIES
Summer Schedule
Open 7 days a week
6459 Pat Bay Hwy. 652-2511

HOUSE TRAILER, 1973 GOLDEN Falcon F.25R completely self-contained also 1973 Mercury Wagon, loaded, both units new condition. Site 26 K.O

168 CAMPERS, TRAILERS AND MOTOR HOMES

S. J. PEDEN LTD.
ANNOUNCES THE ARRIVAL OF
OPEN ROAD
Motor Homes
See the economy priced 20 and 24 Americana Series
NOW ON DISPLAY
VANGUARD
Good stocks of all Vanguard Products to choose from and all ready for immediate delivery.

Trade Clearance
8'6" Randell $995
8'6" Husky with oven $1095
25' '73 Vanguard tandem $4995
11' '72 Vanguard $2195
10' '72 Vanguard, loaded $2795
8' Security $1295

CAMPER RENTALS
PARTS — ACCESSORIES
BUILDING?
A camper or trailer—Plans, parts, appliances, accessories and all materials in stock at reasonable prices.
OPEN 'TIL 9 THURS. AND FRI.
S. J. PEDEN LTD.
D.L. 1054
2855 Quesnel St.
386-3464

WINNEBAGO
FOR IMMEDIATE DELIVERY
—18' BRAVES
—20' BRAVES
—22' INDIANS
—24' INDIANS
—24' CHIEFTAIN
—19' MINI-WINNIES
—5th WHEELERS
CORNELL
3050 DOUGLAS
385-5777
DEALER LICENCE D 3497

THE CHINOOK "18 PLUS"
Now Here!
TRULY LUXURIOUS!
THE MOTOR HOME DESIGNED WITH BOTH MEN AND WOMEN IN MIND
BODY, ALL-FIBREGLASS CONSTRUCTION
Come in and Look it over
EXCLUSIVELY AT NATIONAL MOTORS (VICTORIA) LTD.
819 YATES
384-8174
DEALER LICENCE 567-73

Summer Sale!
OKANAGAN CAMPERS
SAVE
Up To
$400
PETER POLLEN FORD SALES LTD.
1060 YATES
384-1144
Dealer Licence D1188

DOGWOOD TRAILER SALES
PARTS — PROPANE
RENTALS
RANDELL TRAILERS AND CAMPERS, 478-6841
2630 Deville Road
Dealer Licence D-2257
Highway 1 and Millstream Rd.

McCALLUM MOTORS LTD.
Buccaneer campers for Datsun, Toyota, and Mazda trucks. Priced from only $1,195. It pays to look at Yates and Cook. McCALLUM MOTORS LTD., 296-6168.

TRAILER AWNINGS
Sizes to fit all trailers
$29.95 To $199.00
JEUNE BROS. OF VICTORIA
570 JOHNSON ST. 385-7751

1971 SPRITE 16' TRAILER, sleeps 5, stove, fridge, toilet, awning, excellent condition, $2100 or nearest offer. 385-3533.

COMPACT EUROPEAN TENT trailer, sleeps 4, plus add-a-room, excellent for family. Small car can haul easily. $400. 386-2806 after 4.

GOING SOUTH? GO IN STYLE. 5 year old Airstream 26', twin beds. Air conditioned, TV, etc. Immaculate. 748-8478, Duncan.

'68 RAMBLER 14'6" TRAILER. Immaculate, sleeps four, tested, equalizer hitch. $1100. 479-1348.

8' CAB OVER CAMPER. Excellent condition, 8' canopy, 479-7771.

'64 VOLKSWAGEN CAMPER, permanent raised top, propane stove and furnace $1750. 383-4683.

FOR RENT: 8'6" VANGUARD camper $50 weekly. 382-4359.

PARKLANE HARDTOP TRAILER 385-6136

4-WHEEL TENT TRAILER IN real good condition, $225. 478-1254.

RENT NOW, 14' AND 17' TRAVEL trailers, self-contained. 478-1592.

UTILITY TRAILER — 4X8X2. Tested. $110. 598-5013.

169 MOBILE HOMES AND PARKS

BOB'S MOBILE HOMES LTD.
D 1478 3657 Harriet
MOVING SPECIALS on all NEW AND USED TRAVEL UNITS
Save up to $500 on new HOLIDAIRES
HERE NOW — 18 ft. Mini Liner $12,250
ALSO — The very smart 19' motorhome — $12,950
NEW MODEL MARLETTE HERE NOW!
12x68 of quality-designed with you in mind
A few spaces left for our homes
386-3623 478-4979

2-BR. HOME FURNISHED $9450?
3-BR. HOME FURNISHED $13,500?
IT'S A FACT
See the Display at Cedar Creek
Mobile Home Park
Shawnigan Lake-Mill Bay Road. A beautiful setting of trees, creeks, golf course, recreation buildings—large "pads", brand new — We accept children over 15 and pets. All underground services, TV cable — Open for your inspection now. Call 743-9711 for information.

MILL BAY
Ask ED EVANS about his WEEKEND Special, SPECIAL
PHONE 743-5571
WAGON TRAIN HOMES LTD.
Trans-Canada Hwy.
MILL BAY

6 MONTHS FREE RENT
ASK US ABOUT IT
WAGON TRAIN HOMES LTD.
(5 Locations for your convenience)

WAGON TRAIN
VICTORIA'S LARGEST DEALER
2515 Government St. 386-3291
731 Goldstream Ave. 478-7333
974 Goldstream Ave. 478-5812
6647 Sooke Rd. 642-5533
Mill Bay 743-5571
OPEN 9 A.M. TO 9 P.M.
More than 30 homes to choose from. Spaces available at Florence Lake, Spectacle Lake and Mill Bay.
Dealers Licence No. D4-148
WAGON TRAIN HOMES LTD.

Waterfront Spaces
—WITH ALL PURCHASES
—EXCLUSIVE RETIREMENT PARK
—ALL UNDERGROUND SERVICES
—SALMON FISHING AND GOLFING NEARBY
—SPACE RESERVATIONS ALLOWED
Call 478-8303
HAPPY VALLEY HOMES LTD.
2681 Sooke Road
Dealer Lic. No. D1837

Happy Valley HOMES LIMITED
Dealers Licence No. D-1837
—CUSTOM ORDER A HOME EXACTLY THE WAY YOU WANT IT
—RETIREMENT PARK SPECIALISTS.
YES—WE HAVE LOCAL PARK SPACES
2681 Sooke Road
478-8303

TRIANGLE HOMES LTD.
GENERAL, LEADER, PYRAMID, MARINER
17 Years Serving Vancouver Island
TRIANGLE HOMES LTD.
2435 Trans-Canada Hwy.
Victoria. 478-1774
Dealer Licence D-2360

DOUBLE WIDES
BEFORE YOU BUY, YOU OWE IT TO YOURSELF
To see our
MODULAR HOMES!
N.H.A. and V.L.A. approved
DISPLAYED AT
974 Goldstream
WAGON TRAIN HOMES LTD.
(5 Locations for your convenience)

GOLDSTREAM MOBILE HOMES LTD.
PARAMOUNT PREMIER
MONARCH AND FLEETWOOD
Modern park space available with all purchases
2885 Trans-Canada 478-1715
2994 Jacklin 478-8391
Dealer Licence No. D-2328
OPEN 9-9

TRADE YOUR HOME OR PROPERTY for Canadian-built mobile home, 12x60, 3-bedroom, 478-4865.

12X56 PARKWOOD, 2-BEDROOM, in Terrace Trailer Park. $8,500. Adults. No pets. 478-4562.

1969 GLENDALE 12X66, 2 BEDROOMS, large living room, new shag carpet, must see. 478-3610.

12X52 'MUST BE MOVED. BEST offer. 388-6524.

178 SUMMER RESORTS

COTTAGE OR 2-BEDROOM UNIT on beach at Cowichan Lake. All facilities including boat. Available from August 18 on. 385-7337 or 112-745-6223.

VACATION COUNTRY STYLE ON 36 acres, 2 new fully furnished cabins, $50 and $45 per week, private trout pond, near Parksville Beaches, 248-6732.

FOR RENT: 2-BEDROOM, fully furnished cabin on Cowichan Lake, summer rates until Sept. 745-3489.

181 TOURIST ACCOMMODATION

RESIDENTIAL HOTEL, DOWNTOWN. $25 week, up. Kitchen facilities. Laundry. Parking. 921 Pandora.

MOOSE HUNTING
Cabins and horses furnished. 936-9624.

185 CONVALESCENT AND REST HOMES

DE LUXE HOME, 24 HOUR care, nutritious meals. Single or double. Must be seen to be appreciated. Reasonable. 3580 Cedar Hill Rd. 385-2398.

SUNNY GROUND FLOOR ROOM in new home, complete care with family atmosphere. 478-8258. Reasonable rates.

PRIVATE ROOM AND BOARD for elderly lady. Fairfield district. 385-1814.

CHARMING ACCOMMODATION Ladies. No stairs. Nutritious meals. Kindly attention. 384-0693.

LOVING CARE FOR MOTHER or father. Call Mrs. Mack 383-9315. Fairfield Rest Home.

190 ROOM AND BOARD

LARGE BEDROOM IN A FINE older home for a quiet amiable person in return for a little cooking and housekeeping for a wonderful old gentleman. Car and interest in gardening—and Sussex would be assets. 656-2050.

BRIGHT, SUNNY ROOM AVAILable for senior citizen. Excellent meals, reasonable rates, home care. Phone 383-1352, Sheffield Manor.

GRANT PLACE — RETIREMENT LODGE
998 Humboldt 384-8631
Where good food and care is of the utmost importance. 24 hr. staff.

CRAIGMYLE. EXCELLENT food and accommodation. TV lounge, friendly atmosphere. 386-6903.

COMFORTABLE ROOM, CLOSE to town and park. 315 Vancouver St.

$30. MT. DOUGLAS. PEACEFUL luxury. Suit business or professional person. Excellent cuisine. 477-2351.

ROOM AND BOARD, MEN ONLY. 386-8520.

ROOM AND BOARD FOR FEmale. $100 per month. 382-5350.

191 ROOM AND BOARD WANTED

GIRL DESIRES GOOD ROOM and board or housekeeping room, Camosun College area. Reasonable. 382-3385.

WANTED BY ELDERLY GENtleman, private room with board ground floor. Victoria Press Box 316.

193 ROOMS TO RENT

TOURIST ROOMS
Single $4 and up daily
Also weekly prices
In Beautiful historic Rocabella
777 Blanshard 385-9030
Sorry, no reservations

COOK AND QUEENS AREA, sleeping room. Clean linen, TV room and laundry facilities available, $30 a month. 386-8291.

DOWNTOWN HOUSEKEEPING rooms, weekly or monthly, Oxford Hotel 777 Fort St. 384-5751.

NEW FURNISHED SLEEPING rooms, separate entrance, students, or men, $60 month. 479-4561.

CLEAN FURNISHED ROOM, Jubilee area, kitchen facilities, men, cablevision, 592-6615.

LADY COMPANION, PRIVATE room, cook own food, will discuss remuneration. 383-8406.

SLEEPING ROOM, ESQUIMALT male only. 382-5272.

194 ROOMS WANTED

QUADRA AREA, REASONABLE, have bed and linen, male, 385-0073.

197 HOUSEKEEPING ROOMS TO RENT

UNFURNISHED BEDSITting room with bathroom, kitchenette, and utilities, upstairs, in private home, walking distance, middleaged lady, references, 383-0147.

CLEAN BED-SITTING ROOM, community kitchen, near Jubilee, $55 includes utilities. Lady only. Immediate occupancy. Kasapi Construction, 386-6191.

AVAILABLE IMMEDIATELY, near Cook and Fairfield, large furnished housekeeping room, stove, fridge. For quiet gentleman. $55. 382-4946.

NICE FURNISHED ROOM WITH kitchen, $50 month. 930 Russell Street (off Craigflower Road). 383-6195.

GIRLS—FAIRFIELD
Large attractive funished room, share full kitchen, with 1 other girl. 479-6938.

AVAILABLE IMMEDIATELY, close in, furnished housekeeping. Stove, fridge, for quiet gentleman, $45 or $50. 382-4946.

BASEMENT SUITE, CABLEvision, fridge, Fairfield. After 4 p.m. 384-2949.

$60. PRIVATE ENTRANCE. Walk downtown. Lovely room for lady. 479-4353 after 5.

GORGE DISTRICT, QUIET, clean, fridge, hot plate, all found. Middle-aged businessman only. No retired. $65. 388-9490.

ONE MONTH ONLY. FOR GIRL. $58. Furnished. Fridge. Rangette. 383-0724, 1413 Fernwood Road.

ROOM, SINGLE PERSON, USE of Kitchen, $75. 201 Montreal.

RITZ HOTEL
710 Fort St. 383-1021

JAMES BAY WORKING PERSON, $55. 385-1080.

LARGE, BRIGHT HOUSEKEEPing room. 382-7634.

199 HOUSEKEEPING ROOMS WANTED

LADY WOULD LIKE HOUSEkeeping room, walking distance to Royal Oak Shopping Centre. Immediately. 658-5782.

200 APARTMENTS TO RENT UNFURNISHED

THE SHALAMAR
2644 PRIOR ST.
(Just off Hillside)
We have only a few 1-beds. left in this new block, renting from $7. Call res. Mgr. at 388-6930.
Adults only, no pets
TUDOR ESTATES
2030 DOUGLAS
382-2721

VILLAGE MANOR
2056 OAK BAY AVENUE
Bachelor Suite, $125
2-bedroom, $185, Oct. 1.
Resident Manager—592-3348
BOWKER MANOR
2233 Bowker Avenue
Bachelor Suite, $130
1-bedroom, $155
Resident Manager—592-1167
Situated on quiet street in Oak Bay, near bus, shops, and beach. Lovely wall-to-wall carpets, colored appliances. Controlled entrance. Adults only. No pets. 384-2426 or 382-0356.

GLENN ACRES
1023 Esquimalt Rd.
Available Sept. 1. Two 1-bedroom for $138; one 2-bedroom, $190; second bedroom could be used as den. CLOSE TO ALL AMENITIES. Wall-to-wall and colored appliances.
Panoramic Seaview
Mature adults only (over 25 — No pets).
Call Manageress, Mrs. Thompson 384-3897

NOW RENTING
Lady Catherine Apts.
420 Catherine St.
bedroom and bachelor units from $115. Rec. room and sauna. 386-2763.

CAIRN VILLA
1-bedroom suite. Vacant. In parklike setting, off Old Esquimalt Rd. above Lampson on 713 Cairn Rd. For viewing phone Manageress Mrs. Woods, 383-3239 or 598-2764.

MODERN BACHELOR SUITE, private home, private entrance, bedsitting room, kitchen, bathroom. Quiet middle-aged business person only. Esquimalt. Close to shopping and transportation, $70. 384-2034.

TWO BEDROOM, HEAT, WATER, walking distance to all facilities, Rockland Ave.; also two bedroom, bus at door, near Hillside shopping area. Adults only. 385-3305 or 656-2845.

KINGSTON APARTMENTS
1-bedroom suite near Parliament Buildings. $122.50. Adults only. Phone S. W. Anderson Ltd. 384-9328 or Resident Manager 384-3294.

NEAR NADEN, CLEAN, QUIET one-bedroom, wall-to-wall carpets, drapes, balcony. $125. 598-4490.

200 APARTMENTS TO RENT UNFURNISHED

SEAGATE
707 ESQUIMALT ROAD
ON VICTORIA'S HARBOR WATERFRONT WITH VIEWS OF HARBOR, OCEAN AND OLYMPIC MOUNTAINS
WITH VERY LARGE INDOOR HEATED SWIMMING POOL AND HYDROTHERAPY POOL
ALL PARKING IS INDOORS AND OUT OF SIGHT
ALL SUITES HAVE LUXURIOUS LONG SHAG CARPETING THROUGHOUT
MATURE ADULTS ONLY NO PETS
ONE-BEDROOM SUITES $149 - $158
CHOICE 2-BEDROOM SUITES FROM $185
RESIDENT MANAGER 383-1731
DIAMOND DEVELOPMENTS

BROWN BROS. ON BLANSHARD
385-8771 ANYTIME

ANTRIM COURT
2310 QUADRA STREET
One-bedroom, from $140 Vacant
Two-bedroom, at $155 Sept. 1st
September 1st
Close to Transportation and Shopping
Call BROWN BROS. ON BLANSHARD To View 385-8771 ANYTIME.

1939 LEE
JUST OPENED
ELEVATOR NOW INSTALLED
One block from Jubilee Hospital, behind Safeway. Large 1 and 2-bedroom suites. Therapy pool and sauna. Adults only, no pets (except caged birds). Ideally located for apartment dwellers. Hatley Holdings Ltd. View, 2-9 p.m.

QUINTRO MANOR
3810 QUADRA
NOW RENTING
—CHILDREN UP TO 6 WELCOME
—ACROSS FROM PARK
—EXTRA LARGE UNITS
—NO TWO UNITS ON EVERY FLOOR THE SAME
—LATEST MODERN CONVENIENCES
—NICE VIEWS
—2-BEDROOM FROM $178 PER MO.
FOR VIEWING CALL 386-2437 ANYTIME
PACIFIC STRATA SERVICES LIMITED

NOW RENTING
LORD STANLEY MANOR
1350 STANLEY
DELUXE SUITES QUIETLY LOCATED AMONGST THE OAKS BETWEEN FORT AND PANDORA FEATURING:
—W.W. carpeting
—Colored appliances
—Cablevision
—Views
—Sauna — recreation room
—Large patios and sundecks
—Superior soundproofing
—A step to buses and parks
—1-bedroom from $145
—Adults only. No pets.
FOR INFORMATION CALL 384-8264

DANE DEVELOPMENTS 383-6222
1215 JOHNSON
15 DE LUXE BACHELOR SUITES
Separate kitchen plus eating area. Walk-in closets, wall-to-wall carpeting, spacious bed-sitting rooms, 10 min. walk from centre of town, controlled entry. RENTS FROM $129. FOR FURTHER INFORMATION CALL 383-6222.

LORD AND LADY ESSEX
240 - 270 Simcoe Street
Some choice suites still available in new apartment block facing McDonald Park.
—Bachelor $126
—1 bedroom and den $156
—2 bedroom $175 - $192
Sorry no pets or children. For information phone 388-6920 or 382-2984.

NELSON HOUSE
408 MICHIGAN
(JAMES BAY)
We have 2 bed apts available immediately, renting from $185. CALL 384-9672 FOR APPOINTMENT TO VIEW.
TUDOR ESTATES
2030 DOUGLAS
382-2721

ENJOY VICTORIA
In Cool Quiet
DUNSMUIR HOUSE
(Off Esquimalt Road)
Terrace Garden Setting
Ocean View from large patio
1 and 2 bedroom suites
Adults only
831 Dunsmuir Road 388-4943
Utah Apartment Enterprises

CAIRN VILLA
Beautiful parklike setting, all modern conveniences, 1 and 2-bedroom suites situated at Lampson and Old Esquimalt Road at Highrock Cairn Park. Mature child welcome. For further information, call manageress, Mrs. Wood, 383-3239 or 598-2764.

GOODACRE TOWERS
360 Douglas
ACROSS FROM
BEACON HILL PARK
360 DOUGLAS
1 bedroom suites
385-8111

Nottingham Court
1635 Cook Street
NEW DELUXE APARTMENT
Now renting — 1 and 2-bedroom suites. Constructed to C.M.H.C standards. Includes recreation room and workshop areas. Adults only. Resident Manager, 388-9251.

1-BEDRM., SEPT. 1
Wall-to-wall carpets, cablevision, drapes, heat, hot water, $130. 904 Hillside. 386-3048.

ESQUIMALT. AVAILABLE SEPtember 1. 1-bedroom suite. Wall-to-wall carpet. Elevator, heat and cablevision included $145. 388-6474, 9-5, Monday through Friday.

1-BEDROOM APARTMENT, available August 15. Stove and fridge included. Couple with child. 382-3469. 1033 Esquimalt Rd.

OLYMPIC VIEW
1160 ESQUIMALT RD.
SORRY, NO VACANCY
Resident Manager, 384-9121

YVONNE MANOR
2630 Cook Street. 1 bachelor, 4 1-bedroom apartments. For information call 385-5101.

SPACIOUS 2-BEDROOM APARTment. Cable, appliances, pool. Children welcome. $170. 477-3767.

200 APARTMENTS TO RENT UNFURNISHED

Park Pacific
WATERFRONT NOW RENTING
BRAND NEW THE SEAPORT APARTMENTS
200 DALLAS RD.
156 LARGE, FINELY APPOINTED SUITES LOCATED ON THE WATERFRONT AT VICTORIA'S GATEWAY TO THE PACIFIC ACROSS FROM THE BREAKWATER.
—ALL SUITES IN WALL-TO-WALL SHAG.
—CHINA SHELVES — LUXURY APPOINTMENTS.
—LARGE ENCLOSED SWIMMING POOL.
—TWO BILLIARD TABLES, WORKSHOP.
—HYDROTHERAPY POOL AND SAUNA.
—BEST SOUNDPROOFING IN VICTORIA.
—FROST FREE FRIDGES IN 2 BRS.
—30" FRIDGES IN ALL SUITES.
—CLEAN REFRESHING OCEAN AIR.
DON'T BE SATISFIED WITH ONLY VIEWS. LIVE WHERE IT'S HAPPENING; BE PART OF THE SCENE AT "THE SEAPORT".
ONE BACHELOR $130
ONE BEDROOM from $144
TWO BEDROOMS from $195
TWO COURTEOUS RESIDENT MANAGERS AND WIVES TO ASSIST WITH YOUR MOVE IN AND CARE FOR YOUR EVERY NEED.
NO CHILDREN OR PETS PLEASE
FOR FURTHER INFORMATION CALL:
MR. R. BOWLBY
383-2225

BROOKSIDE MANOR
Park outlook, quiet location close to Jubilee area. Large de luxe suites.
—Hydrotherapy pool and sauna.
—Exercise room.
—Billard room, games room.
—Hobby room, workshop.
—Covered parking, 2 elevators.
—Excellent soundproofing.
All suites contain shag carpeting and luxury appointments.
2 Bedroom, Sept. 1st $205
Mr. and Mrs. J. T. Harper, 592-1112. 2623 Richmond.

AQUARIUS APARTMENTS
Park, Ocean and Mountain Views. Close to waterfront and town. Large deluxe suites.
—Hydrotherapy pool and sauna.
—Billiard and games room.
—Hobby room, workshop.
—Covered parking, 2 elevators.
—Excellent sound proofing, double wall insulating, concrete floors
1 Bedroom, Den, Sept. 1st $159
2 Bedroom, Immed. $190
2 Bedroom, Sept. 1st. $190
—Courteous resident manager.
All suites contain shag carpeting and luxury appointments.
Call Mr. and Mrs. G. Page, 384-1316. No. 415-215 Oswego.

MT. TOLMIE RIDGE APTS.
Panoramic views, outstanding large suites on a six-acre private park.
—Heated indoor swimming pool.
—Hydrotherapy pool and sauna.
—Billiard room — View lounge.
—Hobby room — Workshop.
—3 elevators — Concrete floors.
—Excellent soundproofing.
—Enclosed parking included.
—Many suites contain two bathrooms and shag carpets.
1 bedroom, den, Sept. 1st. $205
2 bedroom, Sept. 1st. $210
3-Bedroom, 1½ bath, Sept. 1st $310
MR. and MRS. McINDOE
No. 221—1900 Mayfair Dr.
598-3821

OAK BAY
WINCHESTER COURT
CLOSE TO UNIVERSITY BUS ROUTES, SHOPPING AND RECREATION AREAS.
"Beautiful Courtyard entrance"
—92 de luxe extra spacious suites
—Concrete floors, double walls
—Quality wall-to-wall carpeting
—Rec Room with Billiard and Bridge Tables
—Sauna Room — Workshop
—Walnut Kitchen cabinets
—Feature wall, china shelves
—Colored appliances
—Cushion floor kitchen and bath
—Generous living areas
—All suites include heat, cablevision, drapes, storage, parking
—Courteous resident managers
Bachelor, Sept. 1st. From $122
Call Mr. and Mrs. N. Demmons 120-1063 Foul Bay Rd.—592-4653

For details and transportation to view all above suites, call Mr. R. Bowlby, Prop. Mgr. 383-2225

BROWN BROS. ON BLANSHARD
385-8771 ANYTIME

"BACHELOR SUITES"
$113—GRAHAM HOUSE, 1110 Queens Avenue, W.W. Carpets. September 1st.
$110—GROTON MANOR, 550 Rupert Street, W.W. Carpets, September 1st.
$150—YORK MANOR, 121 Rendall Street, W.W. Carpets, August 17th.

"ONE BEDROOM SUITES"
$130—LOUISE APTS., 1143 Pandora Avenue., H.W. Floors, Vacant.
$125—LORD NELSON APTS., 1615 Belmont Avenue., H.W. Floors. Vacant.
$130—NELSON LODGE, 1337 Saunders Street, W.W. Carpets. Vacant.
$110—RUSSELL APTS., 1517 Coldharbour Road, Lino Floors. Vacant.
$125—GREENLEAVES APTS., 2523 Wark Street, W.W. Carpets. August 15th.
$140—MAYDORF APTS., 3905 Quadra Street, W.W. Carpets, September 1st.
$105—AILSA MANSIONS, 520 Cook Street. Vacant.
$145—GREEN ADIER MANOR, 1537 Belcher Avenue, W.W. Carpets. September 1st.
$120—WALLMERE APTS., 2180 Haultain Street, H.W. Floors. September 1st.
$140—HARBOUR VIEW, 925 Esquimalt Road, W.W. Carpets. September 1st.
$120—2622 Quadra Street, H.W. Floors. September 1st.
$130—ROYAL COMMODORE, 715 Vancouver Street, H.W. Floors. Vacant.
$130—SKYLINE GORGE, 2925 Qu'Appelle Street, W.W. Carpets. September 1st.
$125—933 St. Charles Street. One Child Welcome. Vacant.
$132—YORK MANOR, 121 Rendall Street. W.W. Carpets. August 17th.

"TWO BEDROOM SUITES"
$175—HARO APTS., 1400 Beach Drive., H.W. Floors. Vacant.
$165—DON QUADRA APTS., 3244 Quadra Street, W.W. Carpets. September 1st.
$155—GRENADIER MANOR, 1537 Belcher Avenue, W.W. Carpets. September 1st.
$185—ROCKMEARE MANOR, 1144 Rockland Avenue., W.W. Carpets. August 15th.
$175—BARRINGTON MANOR, 2174 Cadboro Bay Road, W.W. Carpets. September 1st.
$185—CARRIAGE HOUSE, 1020 Burdett Street, W.W. Carpets, Sanna and Whirlpool. September 1st.
$150—LUXOR MANOR, 1050 Richardson Street., H.W. Floors. September 1st.
$155—GREENLEAVES APT., 2523 Wark Street, W.W. Carpets. September 1st.

"Sorry no children or pets"
Free transportation available 9 to 4 Monday to Friday only!
BROWN BROS. ON BLANSHARD
385-8771 ANYTIME!

SIR JOHN FRANKLIN APTS.
3287 Quadra St.
1 bedroom deluxe suite in new building, third floor, September first. Adults only. Bus at door. For viewing phone 385-1985 or 658-5132.

HILLSIDE AND GRAHAM
1-bedroom suite, wall-wall, colored appliances, heat, cable, water included. No pets or children. $142. 382-9995.

2 BEDROOM SUITE WITH UTILITIES, Elizabeth Apts. 463 Chester. Available immediately. Congenial older people desired. $139.50. Phone 385-5385.

TIDELINE APTS.
1470 Dallas Rd.
SORRY NO VACANCIES
Resident Manager, 382-5851

BACHELOR SUITE, $95, NEAR Simpsons-Sears, 382-3720 after 5:30.

200 APARTMENTS TO RENT UNFURNISHED

1791 ROCKLAND AVE.
ROCKLAND HEIGHTS
On transportation. Balconies
Washing facilities each floor.
2 Bedroom $155
Resident Caretaker, 388-6349

KING ARTHUR APTS.
1660 FORT ST.
AVAILABLE SEPT. 1st.
Near Jubilee. Spacious well maintained suites.
1 Bedroom
Resident Caretaker, 384-8544

705 PANDORA
ASCOT APTS.
Comfortable older style 1-bedroom apts. Downtown. Suitable for older couple. Rent $100. Call 384-9335.

2150 CADBORO BAY RD.
DAYMER APTS
Close to shops, Jubilee Hospital. On bus line. Heat and cablevision included.
1-Bedroom, $120
Contact Ste. 36, 592-1105

1235 BALMORAL ST.
SPRINGRIDGE APTS.
Spacious, spotless suites
Wall-to-wall, cablevision
Bachelor, $110
Contact Suite 101, Eves. 382-1742.

A. BERNARD and CO. LTD.
655 Fort 384-9335

North West Trust COMPANY
CHARTER HOUSE
435 Michigan
384-8923

REGENT TOWERS
415 Michigan
383-6216

All rental Enquiries WELCOME
386-3534

BROWN BROS. ON BLANSHARD
385-8771 ANYTIME

CASA VELDEZ
WATER FRONT
1540 DALLAS ROAD
$285
DELUXE 2-Bedroom Suite, Ground Floor, W-W Carpet, Range, Fridge, Washer and Dryer included.
Call BROWN BROS. ON BLANSHARD To View 385-8771 ANYTIME.

FOUR SEASONS
SEE THIS TO APPRECIATE
1 and 2-bedroom, some with den
On quiet cul-de-sac
Controlled entrance and elevator
Very spacious luxurious suites
Coloured appliances
Wall-to-wall carepting
Individual heat control
Private balconies
Free cablevision and parking
Sauna
Walking distance to park
Adults only
Resident Manager, 383-2219
954 DINGLEY DELL

GRANADA COURT
1233 Fairfield Road
One-bedroom Suite from $150.00
One only, Two-bedroom Suite $200.00
Luxury Block With All Amenities
RESIDENT MANAGER
382-9064
KER AND STEPHENSON LIMITED 385-3411

ST. MARGARETS
1830 FERN ST.
We have 1-bedrm apts. available immediately, renting from $153. Rent includes carpeting, drapes, heat, hot water, pool, etc. For appointment to view call Res. Mgr. 385-0201.

TUDOR ESTATES
2030 DOUGLAS
382-2721

PEARSON APTS. — 1327 Fort St. — 1 BR apt. avail. Sept. 1. Sorry, no chdn. and no pets. $125 per mo.
COOK NEAR BAY — 1 BR apt. avail. Sept. 1. $115 per mo.
COOK NEAR NORTH PARK — Batchelor ste. avail. immed., $90 per mo.
BOORMAN INVESTMENT CO. LTD.
1111 Government St.

GORDON HEAD TOWNHOUSES
Blair and Larchwood
Perfect for family living 2 and 3 bedroom units. Spacious living room and dining room. Wall-to-wall carpets, including all appliances, rumpus room, full basement, separate courtyard, beautiful playground. No dogs or cats. Within just 3 blocks of all schools.
477-5422
Phone between 4 p.m. - 8 p.m.

BICKERTON COURT
Extra large deluxe apartments featuring 2 bedrooms, W-W carpeting throughout, 2 blocks from ocean, 3 blocks to shopping district. Immediately across from Beacon Hill Park. Panoramic view of ocean and city. $265 per month. Phone 592-3931 or 386-7545 for information.
Island Homes Ltd.
2504 Douglas

CATHERINE COURT
992 Gorge Road West
Available Sept. 1st, 1 bedroom, second floor suite, nice view, wall-wall rugs, drapes, $125. Includes heat, grage, cable, mature adults only. Quiet block. 479-6761.

RIVIERA MANOR
3177 HARRIET ROAD
Attractive top floor one-bedroom suite, nice view, couples preferred. For appointment to view please call 385-0987.

LOVELY NEW APARTMENT
45 BOYD, ½ block to Dallas Rd.
WATERFRONT, 912 SELKIRK
Spacious bachelor, 1 and 2 BR
383-8746 Abaco Realty 384-0429

ROYAL ANNE MANSIONS
Centrally located at Quadra and Burdett. Large corner 1-bedroom suite. Cablevision. Adults only. $128. Phone Resident Manager 388-9593.

DESPERATE, MUST SUBLET 2 bedroom garden apartment at Christie Point, 50 ft. from water. Ground floor. No children or pets. 479-1883 between 5-8 p.m.

FAIRFIELD, WALK TO SHOPS, immaculate, spacious 1 bedroom carpeted, stove and fridge, cable, heat. $145. Quiet adults only. 384-2660.

RIDGE APTS. 2120 RIDGE ROAD. Very attractive 1-bedroom suite with carpets, drapes, cablevision, etc. $130. Babies welcome. To view call Mr. Kreiger, 388-4068.

PRINCESS LOUISE APTS.
310 Roberts Street. 1 and 2-bedroom suites. Available immediately. 386-7455.
Utah Apartment Enterprises Ltd.

MACAULAY MANOR
1007 Esquimalt
Sorry no vacancy. Res. Mgr. 384-0877.

JAMES BAY — 2-BEDROOM suite. Wall-wall carpet, drapes, fridge, stove, carport, controlled entrance. $200. 383-1556.

DELUXE THREE-BEDROOM, small baby welcome, no pets. Available Sept. 1. 656-1779.

OAK BAY AVENUE, ONEbedroom suite, 4th floor. $160. adults. 598-3862.

1-BEDROOM SUITE, FRIDGE, stove, Queens-Cook area. $120. 386-8291.

BRIGHT, VERY CLEAN 1-BEDroom, city centre, stove and fridge, $125. 386-3928 or 477-2106.

ORCHARD HOUSE
647 Michigan
382-4650

ABSENTEE OWNER WISHES TO rent luxury condominium at Spencer Castle, $325. 383-8593.

WARM, COMFORTABLE, 1-BR suite, centrally located. $95. Royal Trust Co., 388-4311.

1 BEDROOM, HILLSIDE-QUADRA area, $100 month. 386-9373.

ESQUIMALT, 1 AND 2-BEDROOM suites, no pets. 656-1779.

200 APARTMENTS TO RENT UNFURNISHED

Montreal Trust
1065 FORT 386-2111

THE WESTBAY
531 Westbay
NEW LUXURY WATERFRONT APARTMENTS
NOW RENTING FOR AUGUST AND SEPTEMBER OCCUPANCY
Quiet waterfront location. Large spacious apartments with sweeping views of the harbour area, swimming pool, sauna, ample parking, sorry no children or pets.
1 BR. from $150
2 BR. from $190
3 BR. from $315
Resident Manager 385-5229

ROYAL ARCADIA
866 Craigflower
Now Renting for September and October Occupancy
An Indoor Swimming pool is the feature of this new building conveniently situated for transportation and shopping. Large, well appointed suites. Sorry, no children or pets.
1 BR from $145
2 BR from $185

HARRISON HOUSE
1417 Harrison Street
Ideal central location close to all transportation and shopping on quiet street between Pandora and Yates. Sorry, no children or pets.
Resident Manger 384-7340
2 BR $165

THE PRINCESS PATRICIA
701-703 Esquimalt Rd.
View the Blue Pacific and Inner Harbor
From Our Spacious Suites
—Cablevision
—Lounge
—Sauna
—Controlled Entrances
—Sound Proofing
—Recreation Room
—Child 2 and under welcome
Inquiries 9 a.m. to 8 p.m.
Phone 382-2223
Amon Investments

Craig House
885 Craigflower Road
One Bedroom from $145.00
Two Bedroom from $175.00
Spacious Suites
2-Door Refrigerators
Quiet Area
Good Parking
2 Elevators
Controlled Entrances
Close to Bus Route
RESIDENT MANAGER
382-7493

Ker and Stephenson Ltd.
385-3411

2-BEDROOM LOWER DUPLEX with full basement and third bedroom, stove, fridge, automatic hot water, all utilities included, $140. 385-4028.

SORRY NO VACANCIES % Monte Carlo Casa Montigo Vancouver Villa
G. and O. Holdings 598-1624

1-BEDROOM BASEMENT SUITE, suitable for single girl (s), stove, fridge, cablevision, all utilities included, $90 month. 383-4655.

YVONNE MANOR
2630 Cook Street. 1 bachelor, 4 1-bedroom apartments. For information call 385-5101.

EL CAMINO APT
Deluxe 1-bedroom in modern block. Jubilee area. $140. Mature adults only. Manager 384-5676.

COOK-HILLSIDE AREA
1 bdrm. in modern apartment building. $130. Manager 384-3291 or Western Homes 386-3498.

1-BEDROOM APARTMENT, heated, parking supplied. 386-1082 after 5.

1 BEDROOM, MAIN FLOOR, September 1. Adults. 2558 Quadra, 384-7479.

201 APARTMENTS TO RENT FURNISHED

THE ROYAL SCOT
425 QUEBEC ST 385-3543
This new apartment bldg. offers: Fully furnished 1-BR suites — Color TV, shag carpets, linen, dishes, laundry facilities, indoor pool, whirlpool, sauna, games room, underground parking.
OCEAN PROP. MANAGEMENT

MODERN SELF-CONTAINED 1-bedroom suite in lower duplex, private entrance, Maplewood Street, all utilities included. Fully furnished, $130. 477-2208 after 5.

SPACIOUS BACHELOR SUITE, redecorated, free parking space, laundry, cablevision, close to bus, all facilities, suitable for retired person. 385-6654.

WATERFRONT, LARGE, 1-BEDroom corner suite, $175. Waterfront. Modern, large, 1-bedroom corner suite, $175. 384-0428, 592-7678.

MODERN STUDIO-TYPE UNITS, everything supplied. Close in, covered parking. Michelangelo. 1158 Yates, 386-0112.

FULLY FURNISHED BACHELOR suite, downtown, $115 month. Please apply 1120 Blanshard St., before 6 p.m.

3 ROOM SELF-CONTAINED, automatic heat, hot water, cablevision. $135. 507 Simcoe, 383-5823.

MODERN NICELY FURNISHED 1-bedroom suite, centrally located, $155. 477-2101.

BACHELOR SUITE, PRIVATE entrance, $110 per month. 1324 Hillside. 477-8098.

BEACON HILL BACHELOR. OLD English brick house, with fireplace. 383-5459.

OAK BAY AVENUE, ONEbedroom suite. $170. Sept. 1st. Adults. 598-3862.

WANTED: YOUNG MAN TO share 1-bedroom apartment with same. 384-5173.

SELF-CONTAINED SMALL 1-bedroom suite. Quiet adults only. $110. 1425 Fernwood.

1024 MCLURE, 1-BEDROOM suite, available now, close in, utilities included. $140. 478-1913.

SPACIOUS 1-BEDROOM SUITE, fully furnished. $160. 1940 Fort St. 592-9516.

THREE ROOM SUITE FOR quiet couple or single girl.

233 MORTGAGE LOANS AND INSURANCE

MORTGAGE FUNDS AVAILABLE FOR ALL B.C.
FROM 9½% (VICTORIA)
UP-ISLAND, LOWER MAINLAND, INTERIOR AND NORTHERN B.C.
HOMES, WATERFRONT PROPERTY
LAND OR DEVELOPMENT PROPERTY

Drop us a line or phone collect. Perhaps we can serve you. Let us have full details of your property so we may give you a quote as to rates, terms, costs, etc., with no obligation on your part.

Cash valuations given on any existing mortgages or agreements without obligation.

COURTESY TO FELLOW BROKERS

Write or phone
Mr. Len Thomas at
DOUGLAS HAWKES LTD.
990 Blanshard St.,
Victoria, B.C.
PHONE 384-7128 (Collect)
After hours 479-6382 (Collect)

NO BONUS HOME EQUITY LOANS

Here is your opportunity to borrow the inexpensive way. You may borrow up to 90% of your property value whether your home is paid for or not. No amounts too small or too large. Interviews in the privacy of your own home.

EXAMPLES:

AMOUNT	PAYMENTS FROM
$2,000	$23.00
$3,000	$33.00
$4,000	$47.00
$5,000	$59.00

15 year ammort. — 5 year term.

FOR FAST COURTEOUS SERVICE CALL ME TODAY. Money immediately available.

W. A. (Bill) HODGSON
385-4528 385-8563
24 Hour Service
Byron Price and Associates Ltd.

234 MORTGAGES FOR SALE

HAVE 3 EXCELLENT INTERIM 1st mortgage situations for $30,000 to $50,000 yielding high rate on short term — call now — D. H. MacGillivray, Roberts Investments Ltd., suite 702 — Bank of Commerce Building, 1175 Douglas St., 388-6691.

$9,000 FIRST MORTGAGE AT 10½%, 5-year term, monthly payment $100.
Avis Mortgage Co. Ltd.
Mr. Leduc, 386-9715, 386-9721
Evenings 383-3750

AGREEMENT OF SALE, VALUE $13,500. Will sell for $11,500 (yields 14%). Has 5-year term. Lakeview Management Ltd., 21-410 Fifth Street, Courtney, 338-5379.

235 WANTED TO BORROW

INVESTORS SPECIALS

(1) $26,000 1st. MTG. 12% interest only, 3 yr. term. On well located Esquimalt Bungalow excellent convenant.
(2) $23,000 1st MTG. 12% interest only 3 yr. term, on Duplex in Sidney, smart living quarters and revenue.
Call Don Harvey—386-8321. Homefinders, Wall and Redekop.

$100,000 INTERIM MONEY WANTED
Secured by 1st mortgage on Shopping Plaza. Phone ROSS at ROYAL. Ross Corby, Royal Trust Co. 384-8001.

WANTED—$30,000 FOR FIRST mortgage. Payments of $300 per month. Victoria Press, Box 310.

240 BUSINESS OPPORTUNITIES

RESORT $150,000
APPROXIMATELY FIVE ACRES WITH 590' WATERFRONT — SELF-CONTAINED VIEW UNITS: BOATING, SWIMMING, SKIING, FISHING, TENTING, TRAILERS. A MAGNIFICENT PROPERTY WITH EXCEPTIONAL ACCOMMODATION FOR ONE OR TWO FAMILIES TO ENJOY SEMI-RETIREMENT IN IDYLLIC SURROUNDINGS. A SUBSTANTIAL CASH PAYMENT IS REQUIRED. FOR FULL PARTICULARS AND APPOINTMENT TO VIEW CALL:
MR. YELLS — VICTORIA
388-4271 RES. 383-5039
MR. WINFREY — DUNCAN
746-6161 RES. 748-8964
J. H. Whittome and Co. Ltd.

FOR SALE BY OWNER
Modern general store W-gas and propane outlet on N. Vanc. Island. 5 years old Bldgs., include 2800 sq. ft. of selling area. Plus full Bsmt., with modern 2,700 sq. ft. of living quarters attached to store. Gross sales in excess of $150,000. Showing excellent profit return. Plus $8,000,000 other income. F.P. $155,000 plus stock. $65,000 will handle. For further information write P.O. Box 3136 Courtenay, B.C.

WANTED BUSINESS OR PARTNERSHIP
Interested in buying a business or active partnership. Have up to $150,000 cash (or up to $200,000 if business includes a residence) plus other assets and good credit. Will consider a smaller business also. Am 45 with wide experience in many phases of business. Please write giving details of part three years' gross, net, asking price and terms. George Lee, 18 Idehill Crescent, Agincourt, Ontario.

A-1 FISH AND CHIPS AND RESTAURANT
Showing over $7,000 gross per month. Asking $28,000 for business and equipment only. For further information please call MR. DYER, The Royal Trust Company, 384-8001.

Money Maker
Distributor required for fantastic new product that sells on sight to retail shops. Phone Mr. Saville, 386-1422, Room 205.

TRADESMEN
Workshop, storeroom and office. 1,300 sq. ft. plus two 2-bedroom apartments. 70 ft. frontage. Ample parking. Growing community Langford-Colwood. $35,000. Victoria Press Box 244.

$14,500 — $14,500
Own this money-making cafe in good central location, good working hours. 7:00 - 5:30. Call BEN PARENT of NEWSTEAD REALTY LTD.
382-8117 or 598-3641

BEAUTY PARLOR
GROSSING $50,000 P.A.
Five stations now. Can be expanded to 12. Business equipment and lease for only $19,000. Vendor will assist in financing. MAUDE DOBSON, 658-8837 or CANADA PERMANENT, 382-9191.

RESTAURANT
Located in popular shopping centre. All modern equipment, seats 59, 5-year renewable lease. Open 7-5. Excellent for man and wife operation. For details, phone LLOYD ELLIS 658-8222. Island Homes Ltd., 2504 Douglas St.

COFFEE SHOP
$2000—Downtown, near the theatres, seating 14, steady business, open 5 days a week, 8 a.m. to 4:30 p.m. Call F. Marconi.
MARCONI REALTY 386-3941

HOBBY CRAFTS
Put your work on display and obtain money for more materials. We have the spot and the traffic count.
383-5706 after 7 p.m.

MARINA, COWICHAN BAY, ramp, fuel, four homes, three lots, $174,000. H. MacKenzie 746-5171 or 746-4260. H. W. Dickie Limited, Duncan.

FOR SALE
Owner-operator trucks. Guaranteed annual work. G. W. Clifford, OK Trucking Co. Ltd., 760 Topaz, 386-3414.

240 BUSINESS OPPORTUNITIES

JACK MEARS OAK BAY REALTY LTD.
"The Professional People"
Coast to Coast Real Estate Service
2194 OAK BAY 598-3321
201-727 JOHNSON 386-2291
3618 SHELBOURNE 598-3344

ON MAJOR HIGHWAY BUSINESS IS BOOMING COULD GROSS $200,000
This business is truly one of a kind combining coneing, golfing and "eat-in, take-out" business. Complete complex has 2 lots with 790' frontage on 2 roads, one a major thoroughfare. A fine family operation that could make over $40,000 year before mortaging. About $110,000 financing assumable at 8 and 9%! Hurry on this. F. WILLS, 598-3344.

HARDWARE
JUST LISTED — THIS THRIVING, LONG ESTABLISHED BUSINESS IN UNIQUE CITY LOCATION. OWNER RETIRING, WILL ALSO SELL THE BUILDING WHICH BRINGS OTHER REVENUE. EXCELLENT INVESTMENT. FOR MORE INFORMATION CALL:
MRS. L. PAGE
M. P. TELLIER SECURITIES LTD.
912 DOUGLAS STREET
386-7551

RESTAURANTS
Good family business — 60 seats. High walk traffic area near the Empress $12,000.
Excellent Restaurant—ALL NEW equipment—in a shopping plaza—shows a good return. $21,900.
Dining Lounge—interesting decor, very good clientele—fantastic potential, For information please call:
THE ZIEGLER'S
388-4271 592-1768
J. H. Whittome and Co. Ltd.

RESTAURANT COFFEE SHOP SITUATED AT A BUSY SIDNEY MARINA. EXCELLENT MAN AND WIFE OPERATION WITH TREMENDOUS POTENTIAL. BEER LICENSE AVAILABLE. MUST BE SOLD. OFFERS INVITED. $8,750. ML 4989.
W. ROGERS 652-1891
H. TOMLIN 477-1327
J. A. HENDERSON REALTY LTD.
385-9741

BUSINESS OPPORTUNITY HUSBAND AND WIFE TEAM
for a
This is an excellent opportunity; a licensed, well established, fully equipped rest home located in THE HEART OF THE ROCKLAND AREA. USE THE EQUITY IN YOUR PRESENT HOME.
Full Price $87,500
384-8126 R. MURPHY 592-7250
PEMBERTON, HOLMES LTD.

UNIQUE GIFT BUSINESS
Well established in prime city location, proven ability to exceed $30,000 net annually, 1500 sq. ft. with 60' street frontage, expensive well appointed interior, guaranteed customer traffic feature, long term lease, very reasonable rent, adaptable to other merchandising operations, growth development in area shows excellent potential for increased trade. Price $32,500 excluding stock. G. Devlin — 385-2725 or 384-4960.

OFFICE BUILDING TERRIFIC VALUE
Near new quality constructed 3-storey office building fully rented and leased with a predominantly professional clientele. Showing excellent returns now with minimum management required. Moderate present rental enhance much greater returns in the future. Present net over $22,000 before existing mortgage. Full price only $225,000. For details call STAN JAMES, 386-2955 or res. 592-3740, Mayfair Realty.

MOBILE HOME PARK TRAILER PARK — AUTO COURT
14 acres of level land, lots of room for expansion. 45 units. Occupancy 98%, excellent. 20 more units being developed. Well established. 1,270 feet on river front, swimming and fishing. Close to town and shopping. Lower Vancouver Island. An opportunity. Price $245,000 — approx. one-third down will handle. Call F. Marconi.
MARCONI REALTY 386-3941
302-620 View St.
Victoria, B.C.

Year-Round Resort
Growing Island tourist area — unlimited potential for future development — 18.9 acre resort featuring 2-pump gas station — gen. store — river front cabins — coffee shop and trailer court. Showing good return on asking price of $189,000. Further information call:
GARRY MENZEL.
SHIRLEY WILDE 477-8494, 388-4271
478-2459, 388-4271
J. H. Whittome and Co. Ltd.

RADIO SHACK
Is expanding throughout B.C. and wants ambitious managers to operate stores under its Joint Venture Program. If you have sales and management experience and are interested in operating your own store, write Phil Smith, district manager, Radio Shack, P.O. Box 1027 Victoria.

GROCERY
By owner, $10,500 or offer considered. $15,000 in stock and fixtures. High traffic area with real potential. Must be sold immediately. Call after 6; 385-7997.

FOR SALE BY OWNER, SMALL construction firm, ideal 1 and 2-man operation, limited company. Good contracts available with sale. Specializing in renovations and new construction. Asking $12,000. 383-7736 evenings.

INDEPENDENT 3-BAY GARAGE and service station, specializing in auto electric parts and repairs. A real opportunity for a qualified operator. Could be handled with $40,000 down. Phone 656-3426 before 10 a.m. or after 6 p.m.

BY OWNER
Sandblasting and Spray Painting business. Registered as a company limited. Equipment includes 2 trucks, 315 Diesel Compressor and all other parts pertaining to this business. $15,000. 383-9169.

OUR BUSINESS LISTINGS SELL.
To List Your Business or purchase a new one, call
Doug MacKillop 384-0308
Montague Realty 384-9318

SPECIALTY SHOP
$2500 or offer. Apply THE BROKERAGE, 615 Courtney St., between 10 a.m.-5 p.m

FOR SALE: NEW FLOWER AND gift shop, Busy city mall, street frontage. Reasonable rent. Long lease. Owner selling due to illness. $7,500. Phone 652-2087.

MOVING BUSINESS, 1 TRUCK with hydraulic lift, 16 ft. aluminum box, in business 1½ years. $1600. 386-2397, 386-8132.

GROCERY STORE WITH LOTS of potential for rent or lease. 598-3432 between 6-7 p.m.

SMALL CAFE FOR SALE. $3200. Apply 305 Island Highway, Victoria.

240 BUSINESS OPPORTUNITIES

INVESTMENT OPPORTUNITY
Licensed, established, fully equipped rest home. Located in quiet area in Duncan. Within walking distance of all facilities. Comprises 16 units and operator's suite. 1972 gross $39,258. Asking $120,000, excellent financing, $50,000 will handle. A. CASEY, 743-5056, R. P. DAVIES 746-6971. Homefinders, Wall and Redekop, Duncan, office 746-4154.

MOTEL
One of a kind location. Semi-waterfront, quiet and secluded yet close to shopping and all tourist attractions. Five, fully equipped units plus owner's residence. Room for expansion. Excellent opportunity for ambitious husband and wife team. Easy financing. MLS. 4813.
FRED SUTTON 658-5104
J. A. Henderson Realty Ltd.
385-9741

$85,000! AND $42,500!
2 LICENSED REST HOMES IN VICTORIA AREA. BOTH SHOWING EXCELLENT RETURNS. FOR MORE INFORMATION CALL — BETTY SPEED, 382-7631 or OLYMPIC REALTY LTD., 385-5741. M.L. No. 4948 and No. 4733.

Excellent Return Wholesale Business Only $8,500
Price includes stock; exclusive lines of gifts and cards plus econovan. Profit and loss statements available from Listing Broker. MILDRED STAPELLS, 479-1667.
J. H. Whittome and Co. Ltd.
Royal Oak Branch

VARIETY STORE
Established business in excellent area of other busy shops. Low rental lease. Postal Sub-Station contract. $14,500 plus stock. For full particulars call LEIGHTON NOBLE, 386-2955 or res. 658-8968. Mayfair Realty.

GROCERY BUSINESS
In thriving island community — ideal grocery business for couple. Good lease with low rent, statement available. Priced to sell at $12,500 plus inventory at cost. Call anytime — BOB GIBSON, 385-9741 or 658-5153, J. A. Henderson Rlty. Ltd.

CHARTER BOAT
46' Luxury Houseboat; 13' beam and 24" walkways. Perkins diesel 160 H.P. Custom built and marine survey approved. Must sell due to study pressures at the university. For more information and to view please call 384-6773. Will consider all reasonable offers.

SUCCESS FORCES SALE
This custom tractor service does mostly rotovating, commercial loading and rough landscaping. The equipment includes 1969 Ford diesel tractor, 1967 Ford 1-ton truck and all necessary equipment to operate. For further information contact Central Saanich Tractor Service Ltd., 652-3306.

COLWOOD—LANGFORD
Public accounting practice available. Excellent potential. Victoria Press Box 258.

TOY STORE FOR SALE, GOOD location, owner must sell. $3,500 or best offer. 383-0443, 10:30-5:00 or 384-3274 5:30-8:00.

GEORGE DEVLIN
Real Estate Consultant
635 Humboldt 385-2725

TRANSPORTATION COMPANY
For sale. 112-749-3481.

241 BUSINESS OPPORTUNITIES WANTED

DUPLEX — UP AND DOWN
$29,500
Good revenue, attractively decorated, self-contained suites. To view, call Eleanor Bray, 386-8321 or 592-1130. Homefinders, Wall and Redekop.

ACREAGE METCHOSIN
2.01 acres in Metchosin, near Witty's Beach, 4 bedrooms and one in basement, 1,500 sq. ft. of living area, creek on property, excellent buy at $54,500. To view call Eleanor Bray 386-8321 or 592-1130. Homefinders, Wall and Redekop.

FIVE PLEX $53,000
GOOD REVENUE
NEW M. LISTING
Elsie O'Brien
386-8321 anytime, Homefinders, Wall and Redekop

I HAVE $14,000 CASH DOWN payment for an existing business, please reply in strictest confidence to Victoria Press, Box 301.

244 REVENUE PROPERTY

TWO FINE APARTMENT BLOCKS
43 suites, beautiful two-year-old, well designed block, close to the park. Only $12,500 per suite.
44 suites. Less than four years old, located near government offices. $560,000 with excellent long term 9% financing.
For information on these and other apartments, please call for appointment Almer Olson, Royal Trust Company, 384-8001.

EXCELLENT CITY MOTEL
TOP REVENUE PRODUCING, NETS OVER $56,000 PER YEAR. FIRST TIME OFFERED FOR SALE. FOR DETAILS ON THIS EXCELLENT INVESTMENT CALL RON BLACK, BERT COLES, OR BILL JENSEN, 384-8001, THE ROYAL TRUST CO.

GOOD HOLDING PROPERTY
Prime location—upper Yates area. 57x112 corner lot. 7 rentals in solid building. Gross $448 per month. Asking $29,500. MLS 51741.
R. ANDERSON
385-3435 477-5057
P. R. BROWN AND SONS LTD.

OLYMPIC VIEW
For sale by owner, older duplex in Cook-Hillside area. Main floor suite has 2 bedrooms, living room with fireplace, large kitchen, 3-piece bath. Extra bedroom in full basement. Upstairs suite has 1 bedroom, large living room, kitchen, 3-piece bath. Private entrance. Large fully fenced backyard. Garage and off street parking, for 3 cars. Oil heat, separate hot water tank and hydro meters, 2 electric stoves, and 1 fridge included. Asking price $28,900. Phone 386-6624.

HOME AND REVENUE EXCLUSIVE
Small neighbourhood grocery store with spacious 2 BR living quarters —exceptionally clean and in good repair. Storage space extra BRs and bath in full bsmt. Gross sales in 1972 over $45,000. Projected sales for 1973 over $50,000. One person can operate this business with low expenses. $43,500, plus stock (approx. $5,000). PAUL HYATT 656-3150 or CANADA PERMANENT 382-9191.

2 APARTMENTS AND COMMERCIAL Building on 6300' lot suitable for Pet Hospital or Tradesmen. $35,000. Half down. Private Sale. Victoria Press Box 244.

APARTMENT BLOCK, BEACON Hill, Price $115,000; down $40,000. Owner, 592-9172.

OAK BAY 16-SUITE APARTMENT block. 592-6329, owner.

244 REVENUE PROPERTY

RITHET'S for Real Estate Insurance Appraisals

REVENUE CITY
9 self-contained suites on 15 min. bus line. This stucco block comprises 3 1-bedroom and 6 bachelor suites. New wiring and plumbing. Washer and dryer and hot water heating. After mortgage payments and yearly expenses cash flow $3,898. Now offered for $58,000. Exclusive agent EDW. C. CLARK, 382-4251, 598-3285.

SIX SUITES $68,900
Good income earner that can be purchased with approx. 15 per cent down. There are 3 one-bedrooms, 1 two-bedroom and one studio suites. Try your offer! MLS 4790.
AND
ELEVEN SUITES $77,500
This older building, not a conversion, has 11 one-bedroom suites. Wiring and plumbing is good and has a solid foundation. This building shows an excellent return on investment. For the above two properties call:
388-4271 RICK KINNIS 477-9394
J. H. Whittome and Co. Ltd.

4 SUITES BEAUTIFUL LOCATION
Large dwelling has been converted into 4 suites. Situated between 2 new apartment blocks. Close to city. Fully rented on monthly basis. Lot size is approx. 100'x180'. 4 separate garages. Rented at $10 monthly. Price $62,500. Please call TED GRAVES at BROWN BROS. ON BLANSHARD, 385-8771 (anytime).

REST HOME
Fully occupied for nine guests showing a good return. Good older home with good wiring and plumbing. 4-room modern suite for owner. Home is situated on a 60'x132' lot, and there is an extra lot, 60'x132', all on the sewer and both lots are duplex zoned. Price asking was $59,000. Now reduced to $49,500 for home and vacant lot. MLS 4027.
Call Harold Ware of Gardner Realty, Ltd., 385-7721 or 598-4358 (Res).

GORGE ROAD MOTEL
5-yr.-old motel showing a good return. In immaculate condition, wall-to-wall carpeting, all set up with 17 kitchen units, 35 modern units, room for expansion. Close to city centre. Owner may consider an apartment block as an exchange on this court. Full price $360,000. Terms available. Call Harold Ware of Gardner Realty Ltd., 385-7721 or 598-4358 (Res.).

DUPLEX SIDE-BY-SIDE
1842 BRIGHTON AND 1010 CLAIRE ST.
Consists of good sized living room, bedroom and kitchen on each side. Stucco, new roof, oil heating to all rooms. This would be ideal for a lady who would like company on one side. Full price asking $37,500. Call Harold Ware of Gardner Realty Ltd., 385-7721 or 598-4358 (Res.)

14 SUITE APARTMENT
This well maintained apartment offers an excellent investment opportunity to the purchaser seeking security with revenue. Spacious comfortable suites; walking distance to town; economical heavy oil, hot water heating. Priced to sell at $120,000. Call
S. WINTERBOTTOM
385-3435 598-2253
P. R. BROWN AND SONS LTD.

FIVE PLEX!!
In Lovely Fairfield
Excellent Revenue!
New exclusive listing
IRENE VAN
386-2911 384-9191
Homefinders, Wall and Redekop

12 PERCENT RETURN
Almost new warehouses and office space. Really excellent return on your investment and in an excellent rental area. Flexible terms, $165,000. Try your down payment. BEN GREIG, 388-6231 or 382-1757. Island Pacific Realty.

ORIGINAL 4 PLEX
1 bedroom with 4-piece bath each, 4 stoves, 4 fridges, laundry, lockers, caports, bus at door, shopping 1 block. Excellent condition. Asking price $52,500. Cash needed, approximately $20,000. Low interest rate. For full income and expense information call 386-7147, owner.

TRADE YOUR VICTORIA APARTMENT BLOCK OR SMALL MOTEL
for a good eleven suite block in Edmonton. The Edmonton block is in a good location and in excellent condition. For particulars call Dave Taylor or Bill Sidhu at City Trust, 477-9551.

UP AND DOWN DUPLEX
Esquimalt area. Top suite 4 BR, 1½ bath, living room, den, fireplace in both, extra large kitchen, new cupboards. Bottom suite 2-3 BR, kitchen and dining area, living room, 1 bath. New furnace. Zoned multiple dwelling. Taking offers. Phone 384-7669.

VALUABLE ROCKLAND AVE.
12,000 sq. ft. R-3 zoned. Situated on this property is a 26-room mansion converted into modern housekeeping rooms. They contain fridges, stoves, sinks, cablevision, furnishings and there is ample off street parking. 384-5920.

NEW SIDE-BY-SIDE QUALITY duplex, prime area, with view, 3 bedrooms, with rumpus room. Approximately 2,000 sq. ft. living area each side. Appliances with built-in dishwasher included. Full price $69,500. Call 386-0550 for particulars.

12-SUITE APARTMENT. DIRECT from builder, all units 2 bedrooms, approximately 1000 sq. ft., completely self-contained. Good mortgaging can be arranged. Prime rental area. No agents please. 382-9252 between 8:30-4:30.

THIS ONE RETURNS 10%. SALT Spring Island offers you a retirement with income in the peaceful Gulf Islands.
Jake Javorski, City Trust, Victoria, 477-9551 or Res. 537-2832.

SIDE BY SIDE DUPLEX
This is your chance to make a buck. 1 BR each side with full basement, large yard only $32,500. KEN WRIGHT 598-2183 or CANADA PERMANENT 382-9191.

UP AND DOWN DUPLEX, older, James Bay. Good holding property for future development providing accommodation with income. $29,500. For particulars call 386-0550.

HAVE SEVERAL MOTELS FOR sale in the Victoria area. Serious purchasers only please. Call BERNIE LEDUC, Island Pacific Realty, 388-6231.

BY OWNER, DUPLEX, $1500 down, full price $25,950, open to offers, some repairing done, vacant now. 386-2648.

AT BEACON HILL PARK 7-suite apartment block. $15,000 per suite. 382-0150.

245 REVENUE PROPERTIES WANTED

WANTED
Modern 4 to 8-Plex wanted in good condition, good area — Purchaser willing to spend $50,000 to $80,000, please call Margaret Bridger. 386-8321 or 592-4778, Homefinders, Wall and Redekop.

SXS DUPLEX IN GOOD AREA close to services. Must be in A-1 condition, to $55,000. LEIGHTON NOBLE, 386-2955 or res. 658-8968. Mayfair Realty.

245 REVENUE PROPERTIES WANTED

WANTED—APARTMENT BLOCKS
I have clients with cash to buy apartment buildings — I need listings — or — owners willing to sell — interested parties please call Fred Molyneaux, 658-5429, day or night. Homefinders, Wall and Redekop. 386-8321.

CAN YOU HELP?
Have client requiring side by side 2 or 3 bedroom duplex in Oak Bay, Gordon Head or Colwood. Up to $50,000. Please call JEANNIE DEWHURST. The Royal Trust Co. 384-8001 or 477-6040.

APARTMENT, UP TO 20 SUITES, good area. Write 45 Boyd, No. 117, Victoria, B.C.

247 COMMERCIAL OR INDUSTRIAL PROPERTIES

3 ACRES GENERAL COMMERCIAL
$160,000
A terrific opportunity, 16-unit motel with operation living accommodation, strategically located on the island highway in the Colwood District. Retain the motel and build a shopping centre, liquor store or medical building on the extra land. Excellent potential for subdividing or let the motel pay the expenses while you hold it. Trades considered, and excellent 8% financing available. (MLS)
386-7521 Ian Boorman Res. 592-3335
Boorman Investment Co. Ltd.
1111 Government St.

LANGFORD—COMMERCIAL
APPROX. 1¼ ACRES COMMERCIALLY ZONED PROPERTY COMPLETE WITH PROPOSED 24,000 SQ. FT. (3 FLOOR) BUILDING. HIGH TRAFFIC COUNT CORNER MAKES THIS AN IDEAL SPOT. (RESTRICTIVE COVENANT — NO SERVICE STATION). ASKING $150,000. FOR FURTHER DETAILS CALL AL PETERS, 478-5992.
W. J. LINDSAY LTD. 479-7111

Modern Club Hall
With up-to-date kitchen facilities, maple floor, bar, and stage. Exceptionally tasteful and clean. Could easily convert to other uses. The asking price of $138,000 includes a small house for caretaker. The rest of the land is fenced and paved for parking. In all approx. 22,000 ft. Additional 14,000 sq. ft. of vacant land is available if required. For more information call Bill Weiss of Gardner Realty Ltd., 385-7721 or 385-5894 (Res.).

LANGFORD AREA COMMERCIAL PROPERTIES.
1. 25,000 sq. ft. of undeveloped commercial property adjacent to new shopping center and across from new hotel complex. Suit service station, office building or what have you. First time ever offered for sale.
2. 3200 sq. ft. concrete block building on main thoroughfare. Can be purchased with or without additional 24,000 sq. ft. of undeveloped commercial property. FRANK ALLEN 478-4807 or CANADA PERMANENT 382-9191.

What Offers?
Commercial building — 880 sq. ft. on 40 by 132 lot. House attached to rear of building destroyed by fire! Located on Yates St., close to town centre. Asking $28,500. Offers.
PETER MASON 382-8111
Canada Trust Realtor
650 VIEW ST.

PRIME CORNER Zoned Commercial
17,000 sq. ft. of land. Well const. building — 2,500 sq. ft. of selling area and 500 storage.
2-Bdrm. home with basement. Excellent terms.
$119,000
388-4271 SHIRLEY WILDE 478-2459
J. H. WHITTOME AND CO. LTD.

WILL LEASE WITH OPTION TO purchase solid older building, about 4700 square feet useable area on 90x110' lot, right adjacent to corner of Government-Hillside, very suitable for professionals, agents, car sales, bank, etc. 383-7786.

LIGHT INDUSTRIAL
5 lots totalling 70,000 sq. ft. available for light industrial or commercial use within 1½ miles of city centre. $160,000. MLS 3505. Mr. A. H. Page, 477-1841 or 383-9982.
BLOCK BROS. REALTY LTD.

NEEDED IMMEDIATELY. STANDARD building lots on or off sewer. Commercial and multiple dwelling sites. For immediate appraisal direct calls to Jensen and Lund Realty, 388-6407. Evenings 592-9079, 479-6688.

DEVELOPERS AND BUILDERS
90-unit apartment site complete with plans at the corner of McKenzie and Gordon Head Road. Contact L. Kearns, 477-1801, 9-5, Monday-Friday.

ASKE HOLDINGS LTD.
Company requires commercial lots big or small, with or without buildings. Please call 656-1162.

COMMERCIAL LIGHT INDUSTRIAL lot and house. For sale by owner. 5600 sq. ft. $25,500. 384-7290.

250 HOUSES FOR SALE

OPEN HOUSE
GORDON HEAD
SAT. 1:30-4:30 P.M.
4221 Torquay Drive
A real country delight. Close to schools and Gordon Head swimming pool. Live next to a farm, have your own vegetable garden. Enjoy wide open space.
$26,500
W. G. MOORE
Block Bros. Realty Ltd.
1800 Blanshard Street
off. 386-3231 res. 658-8681

GORDON HEAD
By owner, lovely 5-year-old, 3-bedroom home in area of beautiful homes. Large landscaped lot, full basement, quiet street. To view call 477-9246 or drive by 1666 Hillview Ave. Asking $39,900. No Agents.

BY OWNER
Oak Bay Marina, Beach Drive area; attractive 3-bedroom, large living room, separate dining room, $42,500. Beautifully landscaped. 598-4489.

BY OWNER
4-bedroom home on high treed lot, great view, partial basement, quiet location in Saanich, close to all amenities, $31,750. No agents, 477-5335 or view at 1640 Broadmeade Ave.

2-BEDROOM HOUSE, CLOSE TO all amenities. Oak and fir floors. Living room with fireplace, kitchen with eating area. Full cement basement with partially finished room. Automatic oil heat. 100 amp wiring. $29,900. Phone 384-6565.

HAVE 4 BEDROOM, 3½ BATHS, familyroom, dining room, rec room, etc., in Broadmead. Close to schools and well planned. $79,000. 658-5164.

OAK BAY 4 BEDROOM DELUXE home, 2200 sq. ft., separate DR., 3 baths, $59,500. 592-2744 evenings only.

CADBORO BAY REALTY
Homes in the Carboro Bay, Gordon Head, University area. Phone 477-9511.

SIDNEY SEAVIEW. BY OWNER. Brand new 3 bedroom, 1½ baths, stone fireplace, wall-to-wall carpets. $37,900. 652-1852. No agents.

250 HOUSES FOR SALE

PACIFIC STRATA SERVICES LTD.
FAIRFIELD LARGE HOME
SITUATED IN FAIRFIELD ON A BEAUTIFUL LOT AND CLOSE TO EVERYTHING ON A QUIET STREET. FOUR OR FIVE BEDROOMS, LIVING ROOM WITH FIREPLACE, DEN WITH FIREPLACE, DINING ROOM, TWO 3-PCE BATHROOMS AND KITCHEN COMPLETE WITH RANGE. FULL BASEMENT HAS 2-PCE. BATHROOM LARGE PANELLED RM., UTILITY RM. WITH WASHER AND DRYER PLUS STORAGE SPACE. NEW ROOF AND COMPLETE EXTERIOR REPAINT WITH KENITEX (15 YR. GUARANTEE, TWO LARGE VERANDAHS AND A SEPARATE GARAGE.
CAM MacLEAN 386-2437

NEARING COMPLETION
TWO NEW 3-BEDROOM HOMES EACH ON APPROX. 1/3 OF AN ACRE ON A QUIET NO THRU STREET. BOTH HOMES OFFER LIVING ROOM WITH BEAUTIFUL NATURAL STONE FIREPLACE, DINING ROOM, KITCHEN WITH EATING AREA, SUNDECKS AND 4-PCE. VANITY BATH. FULL BASEMENT WITH EXTRA ROOMS AND PLUMBING ROUGHED IN. PAVED DRIVEWAY WITH COVERED CARPORT AND MANY MORE FEATURES. BUY NOW BEFORE PRICES INCREASE AGAIN! $34,500 AND $34,900.
CAM MacLEAN 386-2437

FAIRFIELD BY THE SEA
JUST A FEW STEPS TO THE OCEAN AND 3 BLOCKS TO BEACON HILL PARK. THIS 4-BEDROOM HOME OFFERS LIVING ROOM WITH BRICK FIREPLACE, MODERNIZED KITCHEN, SEPARATE DINING ROOM, 4-PIECE BATHROOM. THE BASEMENT CONTAINS AN EXTRA BEDROOM, SPACE FOR A REC. ROOM, 2-PIECE BATHROOM AND STORAGE. THE PROPERTY HAS A VARIETY OF FRUIT TREES AND FLOWERS AND A SEPARATE GARAGE. ALL THIS CAN BE YOURS FOR $37,900.
CAM MacLEAN 386-2437

BROWN BROS. ON BLANSHARD
385-8771 ANYTIME

OPEN HOUSE
3378 Kingsley Place
1 blk off Shelbourne
SAT., AUG. 11th
2 till 4:30 p.m.
9 yrs. young modern bungalow over 1,200 sq. ft. with sunken living room, 3 bedrooms, extra bathroom plus extra R.I. Drive-in garage. Priced at $34,900. Possession 1st October 1973. J. NIXON or J. REYNOLDS, BROWN BROS. ON BLANSHARD, 385-8771 (anytime).

OPEN HOMES
6740 - 6750 WOODWARD DR.
2:0-4:30 SAT.
New custom-built homes just off Wallace and Keatings X Rd., over 1,200 sq. ft. 3 bedrooms, master en suite. Living rooms with stone and brick fireplaces. Feature walls, sep. dining rooms, large kitchens, sundecks, full basements, 3rd baths R.I. Different designs, all kiln dried lumber. On sewer. Priced at $35,900. See these homes Sat. REG. SCHUMAKER, 385-8771 (anytime). Res. 385-2829.

NEW HOME NEAR THE OCEAN
You still have time to choose your own decorations and carpets. 1,349 sq. ft. Excelent living and dining rooms, extra large eating area in the kitchen. 3 spacious bedrooms, master en suite, large vanity, main bath. W-W carpets thru-out. Full basement, 3rd bath and fireplace R.I. Double sundeck over 2-car carport. Priced at $47,900. For viewing REG SCHUMAKER, 385-8771 (anytime). Res. 385-2829.

RITHET'S for Real Estate Insurance Appraisals

ESQUIMALT DUPLEX
Up and down Duplex located on high view lot overlooking harbour. Each unit has two bedrooms with good size living room and kitchen with eating area. Double carport. Asking $36,500. For more information or to view please call OLIVER DOUGLAS or E. WILKINSON at 382-4251.

JUBILEE AREA
Large 4 bedroom older family home, close to Jubilee Hospital. Main floor has living room with fireplace, dining room, kitchen, large family room and 3-pce. bath. Upstairs has 4 bedrooms and 3-pce. bath. Updated wiring plumbing and heating. Asking $29,900. To view call OLIVER DOUGLAS or E. WILKINSON at 382-4251 anytime.

SAANICH CLOSE IN FINE RESIDENTIAL AREA
Well constructed family stucco bungalow. 1139 sq. ft. full high basement 60x90 lot. Oak floors and fully plastered. Good roof. Needs redecorating and minor repairs. Out of town vendor. Just listed and offered at $25,500.
EXCLUSIVE AGENT EDW. C. CLARK 382-4251 or 598-3285.

Montague
1028 Blanshard 384-9318
$28,750
OPEN HOUSE
SAT. 1:30-4:00 P.M.
2128 MILLS RD. SIDNEY
OFF RESTHAVEN
Brand new 2 bedroom ready for occupancy now. High basement has 2 bedrooms and 2nd bathroom ready for finishing, so that this home would be ideal for a family needing 4 bedrooms. Living room, dining room plus cabinet kitchen with eating area. Low 9¼% mortgage and down payment only $1250 to qualified buyers. MLS 5170. Don't miss this one. To preview phone Doug MacKillop, 384-0308.

OPEN HOUSE
627 Raynor
SAT. 12:30-4 P.M.
$25,900. Good solid family home, well maintained. Living and dining room with F.P. Large kitchen. Full high basement, new furnace. Try your down payment. Ph. anyAUDREY GRIMSHAW, 386-2911
Homefinders, Wall and Redekop time;

ALMOST ½ ACRE, 1400 SQ. FT. 3-bedroom, no basement, $27,900. Low downpayment can be arranged for VLA. Drive by 2777 Sooke Road at Glen Lake.

250 HOUSES FOR SALE

TOWN AND COUNTRY REALTY
3579 DOUGLAS STREET
382-7276

WATERVIEW OLYMPICS
Esquimalt and an in-law suite thrown in. 3 bedrooms, 12-years-old, approximately 1200' of living space plus the basement suite with separate entrance of some 600 sq. ft. Additional feature a $17,000 1st mtge. with 7¼% interest can be assumed. Asking $44,900. To view, appointment only. Exclusive. Doug Dowsley, 382-7276.

VIEW WATERFRONT
Immaculate three bedroom three bathroom home in a very secluded area. Just 25 minute drive to Victoria P.O. Spectacular views, good boating and super fishing. A real paradise. Taxes only $400 GR. Drapes and appliances included. New wall-to-wall. Professional decor. $68,000. Terms: No drive-bys please. A. Klenman, 382-7276 or 592-9771.

2.5 ACRES
A good 3-bedroom home with full basement. 1450-sq. ft. set on good property with fruit trees. Good for 1 or 2 horses. Separate 2-bedroom home on property brings in revenue. By appointment only, $60,800. Allan Klenman, 592-9771.

A. BERNARD and CO. LTD.
655 FORT ST. 384-9335

VLA
Situated high atop Mt. Tolmie, this delightful executive home sits on ½ an acre of easily maintained park like grounds, commanding breathtaking views of city, sea and mountains. Main floor comprises large living room and dining room. Master bedroom, deluxe kitchen, den and vanity bathroom. Sliding glass doors lead onto attractive sundeck from living room and bedroom. Downstairs ideal for inlaw suite or family visits. Many other features too numerous to mention. Extremely well priced at (MLS 4864)
$82,000
To View Call
Don or Madge Robbins
384-9335, 592-7641 Res.

RETIREMENT GEM JUBILEE AREA
Attractive and compact 2-BEDROOM bungalow in immaculate condition throughout, and close to D.V.A. AND JUBILEE HOSPITALS. Nice living room with fireplace, Pembroke bathroom and bright electric kitchen. Large separate garage with plenty of workshop area and long cement driveway offering plenty of space for boat or trailer. Owners moving into apartment and priced for quick sale at (MLS 5140)
$26,500
Mr. Belcher, 384-9335, 382-2848 res.

Since 1904
Ker

250 HOUSES FOR SALE

BLOCK BROS.

3 OFFICES TO SERVE YOU

MON.-FRI.—9 A.M. to 8 P.M.
SAT., 9 A.M.-5 P.M.

1800 Blanshard
3636 SHELBOURNE
1949 Sooke Road.

OPEN HOUSES

1700 Blair Ave.
Sat. 1:30-5:00 p.m.
$39,900

Close to the University, schools, shops and all recreational facilities. A home built under owner's supervision with the intent of keeping. Post and beam construction throughout main floor, sandstone fireplace in living room, indoor garden divider. Two sundecks to fan in and a darkroom to develop your pictures. Three well appointed bedrooms on main floor and a full basement with guest bedroom, also workshop and full bathroom. This home is quality and should be seen to be appreciated. Stan Mitchell, 477-6095, 477-1841.

742 Craigflower Rd.
Sat. Aug. 11 2-4 p.m.

See this well-built, 2-bedroom home of 1050 sq. ft. Attractive living room with neat brick fireplace. Hardwood floors and shag carpets. Good high basement, plus carport. Erna Ellsay, 477-5705 or 477-1841.

1-4 Saturday
1535 Mortimer
$34,500
Gordon Head
University

You'll be glad you came to see this modern spacious, newish home offering extra special accommodation. Fully developed basement. Beautifully and artistically decorated by an owner who cares. Only $34,500.00. (Mrs.) Louise Wilfermuth 477-1841 — 477-6307.

1-4 p.m. Sat.
2629 Dalhousie

Its more than a home its a palace — in Victoria's choice area. You'll love the gracious living room with granite rock fireplace, coved plaster walls and luxurient wall-to-wall over hardwood. Lot 70x150. Low taxes — close to beach — shopping. Only $45,500.00. View with Mrs. Pat Forbes 477-1841 or 383-2520.

OPEN HOUSE
SAT. 12-5
5556 OLD WEST SAANICH

The big cedar trees, 212 acres with a modern log house must be seen to be appreciated. This cozy 2-bedroom house has a built-in ovenm slate fireplace, LR with knotty pine planking finished in earth colours. The mechanics dream, a two-car garage, heated, wired and a pit, 3 stall barn with hay loft and extra storage. For prior viewing call anytime.
386-3231 JIM LOISELLE 383-4568

SAT. 1:30-4:30
4238 SPRINGRIDGE CRESCENT

An outstanding family home located in beautiful Northridge subdivision. An executive, 3-bedroom featuring a rec. room (FP) workshop and a one BR suite (or 2 BR and kitchen). A gracious home with a large LR — feature FP — and separate DR. $41,750
386-3231 JACK COOKE 477-4842

SAT. 1:30-4:30
2835 LINCOLN RD.

2 BRs and 1530 sq. ft of solid 23-year-old home with such quality features as a 10 ft. mirror behind the built-in buffet. Some seclusion in a lovely garden with fruit trees $13,900
386-3231 D. B. TAYLOR 477-9179

SAT. 1:30-4:30
48 LINDEN AVE.

Dallas Road and Cook. Older home in exceptional fine condition. Beamed ceiling in LR with marble faced FP. French doors to dining. Large kitchen with pantry utilities. BR on main and bathroom. 2 BRs upstairs. Lovely sundeck off kitchen. REAL NICE HOME.
386-3231 OLIVE L. MARTIN 592-9523

RITHET'S

for
Real Estate
Insurance
Appraisals

ELK LAKE
42 ACRES
WITH VIEW

Modern home of over 2,000 sq. ft. Three bedrooms with 3 bathrooms. Four fireplaces. Loads of room on lower level to be developed. MOST of the land is in virgin lumber with lake, ocean and mountain views. This is the last large tract of land privately owned and within 15 minutes of city centre. It is residentially zoned. PLEASE REFER TO WATERFRONT PROPERTIES Column for OUTSTANDING PROPERTY.
BETTY SHEA 592-9213

OPEN HOUSE
BY OWNER
461 GRAFTON
$44,900
SAT. and SUNDAY
AUG. 11th and 12th
2-5 P.M.

Beautiful Sea View
3-Bedrm—12-Yr.-Old Home
In-Law Suite
Must be seen to
be appreciated
388-5847

Happy Valley HOMES

15 per cent
20 per cent savings

Have a look at Modular housing V.L.A., N.H.A., CMHC approved.
2681 Sooke Road
478-8303

ESQUIMALT
SAXE POINT AREA

By owner, 3-bedroom home, large kitchen, dining room, living room with fireplace, hardwood floors throughout, full basement with garage under. Landscaped with some fruit trees. Basement plumbed and wired for washer, dryer; roughed-in for toilet, shower. $36,700. For appointment to view call 385-9970. No Agents.

TRANSFERRED
2259 MILLS ROAD, SIDNEY

Custom built home, 3 bedrooms, rec room, open beam ceiling, carport and sundeck. Asking $32,500, but we are open to offers. 656-4161 or 656-1260.

BEAUTIFUL 1-BEDROOM COTTAGE on quiet street. Immediate possession. Includes all appliances, washer, dryer and wall-to-wall. Will sell quickly at $17,900. Phone 746-7325.

BY OWNER, FAIRFIELD, $21,500. 478-6271 after 6 p.m.

250 HOUSES FOR SALE

EXCEPTIONAL
COUNTRY HOME
$63,000

Executive home with many fascinating and beautiful features. Large kitchen with built-in range, oven and dishwasher. The living room with a most unusual fireplace, and the dining room both have sliding glass doors opening onto the wrap-around sundeck-balconies. Two lovely bedrooms (master with en-suite plumbing and huge closets, bathroom with sunken tub, a sauna room, and a laundry room on the main floor. And, oh yes, there's a beautiful den and study area as well! Beamed ceilings, fabulous wall and floor coverings all enhance this home. The part basement has lots of room for storage and workshop. Situated on a half acre lot with lovely trees, shrubs, and flowers surrounding the outdoor patios. To view this most attractive property please call for appointment. ALMER OLSON, 384-8001 or Res. 478-4446. The Royal Trust Co.

OOOO
OOOOOOOOOOOOOO
OOOOOOOOOOOOOOOOOOOO
OOOO OOOO
OOO HENRY OOO
OO OO
OO BITTERMAN OO
OO OO
OO LTD. OO
O O
O 2700 Government 386-2971 O

SAVE . . . $ $ $ . . . HUNDREDS
Our Commission—only 4%
4% 4% 4% 4% 4% 4% 4% 4%

COUNTRY LIVING—1 ACRE

Overlooking Portage Inlet.
Beautiful view—Nice yard
Large home—Mint condition
Gracious living—Sep. DR
Large Crestwood Kitchen

CENTRAL SAANICH—½ ACRE
2 BR up — One down—
Deck High basement
Rec room
L shaped LR and DR
VLA approved
Ocean view

BLAIR SCOTT
386-2971 478-5912

MAKE AN OFFER

ON THIS 3-BDRM., BASEMENT HOME IN OAK BAY. (TAXES $468 GROSS. FEATURES HOT WATER HEAT, LR WITH FIREPLACE, AND BUILT-IN BOOK SHELVES. DR WITH BUILT-IN CHINA CABINET. MODERNIZED KITCHEN AND UTILITY ROOM (W AND D). FENCED BACK YARD, ON QUIET NO-THROUGH ST. CLOSE TO ALL AMENITIES. VENDORS HAVE BOUGHT AND MUST SELL, SO ARE WILLING TO LOOK AT ALL REASONABLE OFFERS ON ASKING PRICE OF $31,900. MLS 5065.

ELK LAKE—VIEW

ALMOST 1700 SQ. FT., 9 YEAR OLD, 3 BEDROOM, FULL BASEMENT CHALET STYLE HOME ON NEARLY ¾ ACRE TREED LOT WITH BEAUTIFUL VIEW OF LAKE AND MALAHAT. 1½ BATHROOMS, SEP DR., DOUBLE C.P., BASEMENT ALL READY FOR DEVELOPMENT - RUMPUS ROOM WITH F.P., THIRD BATHROOM, MORE BEDROOMS. $47,500 EASY TO FINANCE. MLS. AL PETERS 478-5992, NORA LINDSAY 658-5040. W. J. LINDSAY LTD. 479-7111.

SSO
SWINERTON, STEWART CLARK LTD.
1318 Blanshard 385-2481

CEDAR HILL
3 BEDROOMS

Just listed. Attractive 3-bedroom full basement stucco bungalow on a nice lot. Cosy living room with fireplace; big bright kitchen, one extra large bedroom and 2 medium size. Full high basement. Good terms. Only $27,500.
Ken Walters eves. 385-7820

UP AND DOWN DUPLEX
EXCLUSIVE
COBBLE HILL—
$24,500.00

2-year-old duplex, 2 bedrooms, living room, large kitchen, utility room. Approximately 1,000 sq. ft in each unit. Plumbed for washer and dryer; close to school, bus and store. Fantastic value.
Call immediately: F. Beaver-Jones.
M. P. TELLIER SECURITIES LTD.
386-7551 382-5981

BRAND NEW
MODERN COLONIAL
GOLDSTREAM PARK

This beautiful 3-bedroom, 1½ bathroom home is located on a QUIET CUL-DE-SAC just past Langford Lake. Plush WALL-TO-WALL SHAG Carpeting throughout. Living room with FLOOR-TO-CEILING stone fireplace. Bright cabinet electric kitchen with BUILT-IN DISHWASHER. High cement basement. Priced to sell now at $33,900 with exceptional terms—LARGE ASSUMABLE NINE PER CENT MORTGAGE. That's right—9 per cent! For appointment to view call ROBERT YOUNG 477-8749 or J. B. YOUNG 598-1818 or 383-4124 anytime. Park Pacific Investments Ltd.

Hi! On a Hilltop!

JUST LISTED IS 1200 SQ. FT. OF GRACIOUS LIVING ON 2 LEVELS. IN THE POPULAR COOK-CEDAR HILL AREA WITH SWEEPING VIEWS OF THE OLYMPICS AND THE CITY. THIS 4 BEDROOM, 5 YR. OLD BEAUTY IS FURTHER ENHANCED BY THE LARGE (151' FRONTAGE) WELL TREED AND SHRUBBED LOT. QUICK POSSESSION AT $54,950. FOR APPOINTMENT CALL ME
Murray Rothschild
477-9393
BRENTWOOD PROPERTIES LTD.
652-1141

OPEN HOUSE
SOUTH OAK BAY
By Owner
Fri., Sat., Sun., 2-4 p.m.

1441 St. Patrick, 4-bedroom stucco and granite family home. Quality shag and vinyl floor coverings. Newly painted throughout. $35,900. $5,000 may handle.

1431 St. Patrick, $2,500 may handle. If you are looking for an ideal retirement or starter home, view this 2 or 3-bedroom, 1½ bathroom stucco bungalow. Bright, roomy kitchen, oak floors, drive-in garage, easy-care lot. Reduced $1,000, $31,900 F.P.

BY OWNER, DUPLEX. $1500 down, full price $25,950, open to offers, some repairing done, vacant now. 386-2648.

250 HOUSES FOR SALE

D F H
D. F. HANLEY AGENCIES LTD.
3293 DOUGLAS ST.
385-7761
OR
3021 SHAKESPEARE ST.
388-4294

OPEN HOUSE

CORDOVA BAY
Seaviews—
Indoor Pool
Sat., 1:30-4:30

5010 GEORGIA PARK TERRACE (OFF HALIBURTON). Executive home situated on a quiet cul-de-sac overlooking Straits of Georgia. Fully landscaped, heavy shake roof, large living room, formal dining room plus family kitchen with extras, all overlooking the ever-changing view of the straits. Four good size bedrooms or three and guest room. Family size rumpus room with wet bar, rock fireplace and patio and for your added enjoyment, a completely enclosed heated swimming pool, with sauna, shower, bathroom, changing rooms, humidifier, etc. Many more features, so come and see for yourself. Note! Trades definitely considered. Asking $137,500. MLS 4821. Your hosts:

FRED G. CARVER
598-2581
DOUG BAVINGTON
598-3929
—D.F.H.—

OPEN HOUSE
860 Verdier
NEW HOUSE

Sat. 1:00-4:30. Refer to Friday and Saturday's financial page ad for further details.
LORNE D. BARR
388-4294 382-3826
BOB LANGTON
388-4294 477-9225
—D.F.H.—

GOT A GREEN THUMB?

Beautifully landscaped and a very well maintained 3-bedroom, no-basement home. LR with fireplace, small dining room and large kitchen with eating area. In city and close to schools, transportation and shopping. ASKING $26,500. HURRY ON THIS ONE!
JOHN BARTON
385-7761 Anytime
—D.F.H.—

DUPLEX
JAMES BAY
$28,900

This James Bay Duplex has 3 bedrooms upstairs and 2 bedrooms on the main floor. Full 9ft. high cement basement with future development possibilities. Very good income property. Always rented. For further information and appointments to view call
GEORGE HESS
385-7761 24 HRS. 477-4467 RES.
—D.F.H.—

Small Lot
Small House
Small Price
$18,900

Just two bedrooms, living room, kitchen and 3-pce. bathroom on a very small lot. BUT ideal for young couples just starting or older couples who don't want too big a yard to look after. Close to town yet not too close. Drive by 611 VANCOUVER STREET, then give me a call:
SHEILA PEPIN
385-7761 24 HRS. 388-6176 RES.
—DFH—

Sidney - $36,000

A well maintained home that features 3 bedrooms on main floor, in-line living-dining room, large sundeck with S-W exposure PLUS one bedroom down, 2-pce. bathroom down and games room framed already for finishing at your convenience. Large fenced lot with provision for off street parking of that boat or camper. Located close to marinas, schools and hospital. To view call 385-7761 anytime and ask for
Bill Knowles
—D.F.H.—

4 BEDROOMS
DRIVE BY
3962 WOLSEY PL.

10 Mile Pt. Situated on a peaceful cul-de-sac, almost ½ acre. Large living room with fireplace, formal dining room, family room and utility room next to Mum's kitchen. Two-car garage, hot water heat, 2½ baths and immediate possession. Make an offer today. Reduced to $61,500. MLS 5052. Trades considered.

DOUG BAVINGTON 598-3929
FRED CARVER 598-2581
—D.F.H.—

JAMES BAY
CLOSE TO SEA

On quiet one-way street, this sound, well-maintained home is well insulated. It has a full low basement, 2 or 3 spacious bedrooms, gleaming floors, cozy fireplace, new roof and heavy wiring. Priced to sell quickly at $21,900, so hurry and call
388-4294 TONI CANNON 598-4631
—D.F.H.—

VIC WEST
$20,900

Most of the renovating of this 2 bedroom cutie has now been completed. With a little work and imagination you can transform this small family home into the buy of the year. Situated on a secluded lot surrounded by trees and shrubs. At this price it is surely a good buy. 100 amp wiring. Carport and greenhouse too. MLS 5138.
DAVE HARDING
388-4294 479-4434
—D.F.H.—

SEAVIEW
CORDOVA BAY
$44,900

Excellent value for this fine family home of 1,300 sq. ft. plus full high developed basement. Four good size bedrooms, handsome 20 foot living room with feature fireplace and splendid views of sea and mountains. Separate dining room and family size kitchen with lots of cupboards and eating area. Good size rec. rm. with fireplace. Secluded lot with level gardening and lounging area at back.
PHIL WARREN 388-4294
—DFH—

250 HOUSES FOR SALE

HOMEFINDERS
WALL & REDEKOP
Realty Ltd.

BLANSHARD ST. 386-8321

1½ YRS. NEW
VICTORIA $27,900
2 bedroom, den, carpeted throughout. Well constructed, many many lovely features. No basement. For further information and viewing please call MLS 4961 J. H. Whalen 386-8321 or Res: 382-7975.
Ask about our guaranteed listings

ESQUIMALT—$26,500
2 BDRM'S ON MAIN
See this attractive stucco home with 2 bdrm's on main floor, with room for extra bedrooms, plus rec. room in full high cement basement. Low taxes—Call Margaret Bridger 386-8321 or 592-4778 MLS 4830.
Ask about our guaranteed listings

4 BDRMS—GORGE AREA
$25,300
Why pay rent when you can own this 4 bdrm. home in popular Gorge area? MLS 5033. Call Margaret Bridger 386-8321 or 592-4778 to view.
Ask about our guaranteed listings

SIDNEY — NEW
$29,500 — QUALITY
Top quality construction, wall to wall, dining room, 2 bedrooms, full basement, 18'x13' master bedroom. Unique design. Call today . . . Curt Shubrook at 386-8321 anytime, or 382-6961.
Ask about our guaranteed listings.

1½-YEAR-OLD VICTORIA
$27,900
3-BEDROOM
Phone Margaret Bridger to view at 386-8321 or 592-4778 . . . try your offer.
Ask about our guaranteed listings.

LIVE AND LET LIVE
JAMES BAY — $29,900
Rent from this upper 1-bedroom, self-contained suite, should help toward living in this 2-bedroom, w-w in living room, 1½ baths, home. Room for 2 more bedrooms in basement. Area, close to everything. For further information please call Pam Haere 386-8321; res. 385-0595. MLS.
Ask about our guaranteed listings.

SWEET SUITE!
$17,500 — GROUND LEVEL!!
A honey of a Deal! Delightful 1-bedroom condominium with the "extras," stove, fridge, carpets, washing facilities, close to park, sea, bus and stores. Easy terms, call Gordon B. MacDonald to view 386-8321.
Ask about our guaranteed listings.

OAK BAY
Six months old. 2-bedroom post and beam home. Modern kitchen, spacious living room with fireplace, w-w throughout, utility in part basement. Front sundeck, rear patio, double carport. Fenced and landscaped. $42,500 (MLS 5002). G. P. Philip 386-8321 or 477-3170.
Ask about our guaranteed listings.

HARRIET ROAD — WHY RENT?
$23,500
Great starter home, 2 bedrooms, part basement, good size lot. Vendor will finance. Call me NOW — for information and appointment to view 386-8321. J. H. Whalen or res. 382-7975.
Ask about our guaranteed listings.

OAK BAY
2 BDRMS
See this lovely post and beam, 6 months old beauty. Lovely carpeting, large kitchen, floor-to-ceiling fireplace, attractive landscaping. Call Margaret Bridger 386-8321 or 592-4778 MLS. 5002
Ask about our guaranteed listings.

HAMPTON PARK AREA
3 BDRMS
Attractive 3-bdrm home, oak floors, 2 years old, en suite plumbing, attractive fireplace, many more nice features MLS. Call Margaret Bridger 386-8321 or 592-4778.
Ask about our guaranteed listings

"SURPRISE"
MILL BAY
You will be pleasantly surprised when you see the quality construction of this choice home in the Mill Bay area; beautiful living room with spanish rock fireplace and teak wall; 3 bedrooms upstairs, cathedral entrance oil-a-matic heat, well landscaped and large trees in the rear yard. Terrific value here — to view call Eleanor Bray or Elsie O'Brien 386-8321. MLS.
Ask about our guaranteed listings.

GORGE $23,900
MUST SELL
This is terrific value, 2 bdrms., attractive lot, good area, 20 years old. Must sell see it today. Call Curt Shubrook at 382-6961 or 386-8321 anytime.
Ask about our guaranteed listings.

NEW LISTING
2 BDRMS UP — 1 DOWN
Character home — expansive, attractive, L.R. and D.R. combined, brick fireplace, new kitchen, 2 sundecks developed basement MLS. Call Margret Bridger, 386-8321 or 592-4778.
Ask about our guaranteed listings.

ESQUIMALT AREA
$21,200
Two bedrooms — large lot — New furnace, wiring and hot water tank, interior completely redecorated — MLS 4982 — Call Fred Molyneaux at 658-5429 or 386-8321.
Ask about our guaranteed listings.

BAY RICHMOND AREA
$21,500
Two bedrooms — large kitchen — basement — stove — fridge — washer included — Needs some renovation and lawn care. Short walk to Veterans' Hospital — Immediate possession — MLS 5137 — Call Fred Molyneaux 658-5429 or 386-8321.
Ask about our guaranteed listings.

SIDNEY — $27,900
6-mo.-old, 2-bdrm. bungalow with W-W throughout. Attractive fireplace in living room. Ample storage. For further details or to view call May Hamilton at 386-8321 or 656-4692. MLS. No. 4921.
Ask about our guaranteed listings.

SIDNEY
2-YR.-OLD WITH APPEAL PLUS
3 or 4-bedroom, 1½ baths, huge kitchen with eating area and lots of cupboards. W-W throughout. Living room has panelled feature wall and planter, floor-to-ceiling fireplace and bay window. Sliding glass doors off dining room leading onto gorgeous rock patio. Beautifully landscaped. Close to all amenities. To view call May Hamilton at 386-8321 or 656-4692.
Ask about our guaranteed listings.

LADIES' BOUTIQUE
SIDNEY
Excellent opportunity for your own business. Well located with good potential, 5 yr. lease, 798 sq. ft. Reasonable rent. For complete information and to view call May Hamilton at 386-8321 or 6656-4692.
Ask about our guaranteed listings.

SOOKE—16 ACRES (APPROX.)
Part meadow, part lightly treed. Ocean and mountain views. Access on three roads. Delightfully modern, 4-year-old, exceptionally well designed two-bedroom home. Full basement with space for further two bedrooms. Many other features including outbuildings. Price $67,500. For appointment to view, John Jenkins 386-8321 or at Sooke, Joan Huckerby 642-3788.
Ask about our guaranteed listings.

SOOKE—6 ACRES
You are looking for this. 6 acres, cleared and corralled. Adequate stabling and outbuildings. Comfortable 3-bedroom home approx. 1150 sq. ft. Near golf course. Price $46,500. To view call John Jenkins 386-8321 or at Sooke Joan Huckerby 642-3788.
Ask about our guaranteed listings.

EVERGREEN HOMES

2811 Douglas St.
Open 'til 7 p.m., 384-9715

THE WARMTH OF WOOD
The excitement of planning your own home.
Why pay rent?
Plan your own home from Evergreen's
Award-Winning Designs

2 BEDROOM FULL BASEMENT on Kangaroo Rd. $22,900. 478-1150.

250 HOUSES FOR SALE
250 HOUSES FOR SALE

MAYFAIR REALTY

3153 Douglas St. 386-2955
WOODWARD'S MAYFAIR CENTRE

OPEN HOUSES
SAT. 1:30-4:30

6255 JEDORA, $37,500
6779 JEDORA, $37,900
6760 WENDONNA, $37,900

Off Woodward Drive, near Butchart Gardens. Just three fine KRAHN CONSTRUCTION Homes left with 3 bedrooms, en suite bath, full basement, sundeck, larger than average lot. In attendance, GEORGE WALL, 386-2955 or Res. 478-3681.

SECLUDED WATERFRONT

E. Sooke. Ideal retirement or refreat. 81' waaerfront plus 1000 sq. ft., 2 and den or 3-bedroom home. Only 2 years young and built to VLA standards. Situated on 2 acres of wooded property. Good well. Grand fireplace. IN TOP CONDITION. Priced to sell $52,000 (terms). LOU BLOOMFIELD, 386-2955 or Res. 598-5415. MLS. 4886.

OAK BAY BORDER

Exclusive listing of ½-acre secluded, beautifully landscaped grounds. Lovely home with large living rm., with large living room, fireplace, fireplace, dining rm., modern kitchen with sep. utility rm., 3 bedrms., 1½ baths, family rm., with fireplace and sliding glass drs on to very private patio. $45,000. Please call LEIGHTON NOBLE, 386-2955 or res. 658-8968.

BRAND NEW
CLOSE TO TOWN
$21,900 F.P.

ONE HALF brand new SS duplex. Wall-to-wall carpeting. Deluxe cabinets. 2 bedrooms, living room, dining room, 4-pce. bath. Utility room and lots of storage area. Possible low, low down payment. No drive-bys, please. To view please call LOU BLOOMFIELD, 386-2955 or Res. 598-5415.

TO SELL OR TRADE YOUR HOME

Call ROMA NICOLL, 386-2955 or RES. 384-4827. QUICK, COURTEOUS, EFFICIENT.

OOOO
OOOOOOOOOOOOOO
OOOOOOOOOOOOOOOOOOOO
OOOO OOOO
OOO HENRY OOO
OO OO
OO BITTERMAN OO
OO OO
OO LTD. OO
O O
O 2700 Government 386-2971 O

SAVE . . . $ $ $ . . . HUNDREDS
Our Commission—only 4%
4% 4% 4% 4% 4% 4% 4% 4%

NEAR ELK LAKE
WOODED HALF ACRE
COULD BE 5 BEDRMS.

Living rm. with raised hearth — separate dining rm. — modern kitchen — eating area — large sundeck. 3 bedrms. on main floor plus two more in basement — 6 years old — secluded quiet street.
$39,500
ERIC A. MACFADYEN
386-2971 Res. 382-8748

PRIME SOUTH VANCOUVER ISLAND AND GULF ISLAND PROPERTIES

1 Saltspring Island — 56.77 acres timber and pastureland sloping to 3,000 ft. sea front. Sunny southwest exposure. Stream. Salmon fishing. Panoramic views. $260,000.

2 West Saanich — Level cleared farmland near Victoria. 26 acres. Modern 3 bedroom home. Sea view. $183,700. MLS 3347.

3 Metchosin — Sloping meadowland. Terrific view of Juan de Fuca Strait. Surrounded by parkland to sea. 12 acres near Victoria. $110,000.

4 Sooke — 200 ft. seafront, sheltered harbour. Foreshore rights. 3 bdrm. home. Salmon fishing. 1½ acres. $60,000.

J. A. HENDERSON REALTY LTD.
BILL McCARTER 385-9741

C. J. McLEOD REALTY LTD.

2230 OAK BAY AVE.
598-4567

PROSPECT LAKE WATERFRONT

Immediate possession on this 3-bedroom, all-year-round home. See this with Mrs. Hart and enjoy the rest of the summer at your own lakeshore property. Asking $42,500. 598-4567.

LOWER SHELBOURNE
NEW LISTING
EXCLUSIVE
$26,900.00

Recently renovated, 3 bedroom family home, large living room with fireplace. Modern, convenient up-to-date kitchen; separate garage. High cement basement. Price to include electric stove, refrigerator, washer, rugs, drapes and curtains. Call now.
Fred Beaver-Jones
M. P. TELLIER SECURITIES LTD.
386-1214 382-5981

Seaboard
CONSTRUCTION
18 NEW HOMES
UNDER CONSTRUCTION
TORQUAY AND LONG ACRE
GORDON HEAD
BUY NOW AND PICK
YOUR COLOUR DECOR
652-1326

METCHOSIN—MINI FARM
New 3-bedroom, full basement house, situated on 2 beautiful acres, has wall-to-wall shag throughout, extra large kitchen with built-in dishwasher, family-sized dining room, and double garage. Small barn and corral for horse lovers. Just a couple of blocks from Metchosin Golf Course. $55,000. To view call 478-1127.

SOOKE
OWNER BUILT
—3 bedrooms
—Double plumb.
—Carport-patio
—Seaview
—Quiet dead-end street
—2 min. to stores
—By appt. only 642-5560
—No agents

BY OWNER
Quality finished 3-4 bedroom house, lovely setting. Outstanding features, three balconies. Drive by 2772 Penelope Place. For appointment phone 478-3335.

FOR SALE BY OWNER, 715 GENEVIEVE. 4 bedrooms, 2 bathrooms, full basement, 9 years old on large lot, good soil, 10 minutes to town. 479-1925 or 479-3247.

CITY-WIDE APPRAISAL REALTY
383-4614 478-5763

250 HOUSES FOR SALE

DOUGLAS REALTY

385-8784
12 CENTENNIAL SQUARE

OPEN HOUSE
3154 DAVIN
$19,500
THURS. AND FRIDAY
1:30—5 P.M.

Handyman's special, 2 bedrooms, dining room with fireplace, living room, kitchen.
DON LEWIS 385-8784 or 386-9181

OPEN HOUSE
FRI. AND SAT.
1:30-4:00
2804 SOOKE RD.

Near new 3-bedroom home is carpeted throughout. Sundeck over car port and the lot is landscaped and fenced. Owner transfered. $35,900 MLS.
MARY MCGUIRE 479-7668
JACKIE WALDRON 477-9636

OPEN HOUSE
212 MADDOCK AV.
SATURDAY
1:30-5:00

Clean, tastefully decorated one-bedroom doll-house. Close to bus, shopping, and Hampton Rd. Silver Threads. Low taxes. Try your offer on the asking price of $20,300.
STEVE SIMPSON 384-7439

OPEN HOUSE
FABULOUS
GORDON HEAD
WATERFRONT
4647 VANTREIGHT
SAT. 1:30 - 4:30

A rare opportunity to buy a lovely character home with a safe sandy beach in Gordon Head. Nearly ½ acre lot — wonderful view and with approx. 1900 sq. ft. of deluxe living accommodation, patios, 2-car garage—loads of parking, workshop. AND SECLUSION. The enline living room-dining room, a decorators dream, quality carpeting, cut rock fireplace wall, expensive cedar panelling, master bedroom en-suite, family room, compact childrens wing, and a well designed kitchen. A property that MUST be seen. Owner transferred to Vancouver—listing price $85,000. COURTESY TO ALL AGENTS. In attendance JACKIE WALDRON 385-8784 anytime.

OPEN HOUSE
504 SALTON DR.
(OFF WISHART ROAD)
SAT. 2 - 4:30 P.M.

One year old home an quiet cul-de-sac and close to all amenities. 3 bedrooms, LR, DR, en-suite plbg. walk-in closet in master BR. Finished BR in basement large wrap around sundeck and an extra large lot. Asking $37,900.
652-3103 JOAN HOPPER or DONNA PRETULA 384-2057.

OPEN HOUSE
478 WEBB PL.
SAT. 1:00 - 4:00 P.M.

This 3-year-old home on a quiet cul-de-sac just off Wishart Rd. in Metchosin offers spacious living in three bedrooms and a large living room with wall-to-wall throughout. The full basement offers an extra bedroom, large family rec. room and still more space for development. You get all this as well as a large sundeck to those lazy summer afternoons at an asking price of only $34,900.
RICK KALLSTROM 385-8784.

OPEN HOUSE
SATURDAY 1:30 - 4:00 P.M.
NO. 43 SOUTH TURNER AVE.

Near ocean and park. Solid 3-bedroom family home with spacios kitchen, DR, wiith panelled walls and beamed ceiling, large living room. Full basement with large back yard. Open to offers. on MLS price of $45,000.
DOUG RELF 479-5761, 385-8784.

OPEN HOUSE
BROADMEAD
SAT. 2 - 4:30
4679 LOCHWOOD
$59,900—MLS 3129

Your dream home with 1600 sq. ft. on the main floor and 1,000 sq. ft. down. Four bedrooms, 2½ baths, large bright kitchen, lovely family room double garage, best materials and workmanship. To inspect, phone PERCY MEIKLEJOHN. Off. 385-8784, or eves. 478-3611.

$19,900

Glen Lake area, 2 bedroom, no basement home. Lovely large rooms—living room with fireplace. Good level lot. ML. $1,000 down could handle.
MARY MCGUIRE 479-7668
JACKIE WALDRON 477-9636

SIMPSONS-SEARS AREA

Stucco bungalow — close to school, shops and trans. 66x125' level lot—3 bedrooms, fireplace; family size modern kitchen on a quiet residential street. $28,900. DONNA or JOAN 385-8784.

CITY TRUST
477-9551

OPEN HOUSE
210 BURNSIDE WEST
SATURDAY 2:00 - 4:00 P.M.

NICE TWO BEDROOM STUCCO HOME WITH WALL-TO-WALL CARPETS AND RECENTLY REDECORATED, SITUATED ON A 75x119 FT. LOT. REVENUE OR IN-LAW ACCOMMODATION IN FULL HIGH BASEMENT. SEPARATE METERS. PRICE REDUCED TO $31,000. FOR PREVIEWING PLEASE CALL DAVE TAYLOR OR BILL SIDHU AT 477-9551.

QUALITY PLUS BEAUTY combined in this attractive 3-bedroom home located on a quiet residential street in the Town and Country area. Plastered walls and beautiful oak floors compliment the wrap-around brick fireplace in the living room. Guest sized dining room off efficient kitchen with eating area. This house sits on a nicely landscaped mature lot. The back yard is fully fenced and features a magnificent willow. Drive-in garage and full basement complete the picture. At $32,600 this is a good investment in better living. Call Will Sheppard 477-9551 or Res. 592-0878.

NEAR HAMPTON PARK
A very nice 3-bedroom home on a very large level lot. Priced to sell at $22,900. Full basement, good OOM furnace. Trades are accepted. For viewing call Bill Sidhu or Dave Taylor at 383-4141.

GORGE OPPORTUNITY!
No Basement
Beautifully kept 2 bedroom bungalow with attached garage and utility room. OOM heating. Living room and fireplace, large cabinet electric kitchen. Large garden lot with lawns and fruit trees. Low tax area on sewer and bus line. To view call George Thorneloe, City Trust 477-9551 or Res: 477-2771.

METCHOSIN
1 acre—160 ft. frontage
Glimpse of the sea from this exceptionally well built A-Frame. Privacy and unique floor plan combine to enhance the value of this attractive property. Shown by appointment through George Thorneloe, City Trust 477-9551 or Res: 477-2771.

OAK BAY BORDER

Close to schools, shops, bus, hospital, etc. Very nice district. Solid 3-bedroom home, living room with fireplace, large kitchen with dinette, full high basement with finished room. Drive-in garage. The garden is beautiful!
384-9191 IRENE VAN 386-2911
Homefinders Wall and Redekop

$7,000 DOWN, $120 A MONTH. Modern 2-bedroom home. 479-4968. No agents please.

250 HOUSES FOR SALE

BICO

BOORMAN INVESTMENT
Co. Ltd. — 386-7521

POST and BEAM
MAGNIFICENT VIEW

From the 23' SUNDECK you can See over Esquimalt and Victoria harbors plus a wide ranging mountain area! Modern, 3 bedrooms, rec room, lovely landscaped lot with patio and fishpool! Absentee owner must sell. Asking only $39,900. Exclusive with Phil Simpson.
386-7521 Res: 383-8317

NEW and SPACIOUS
SEA and VALLEY VIEWS

This can be finished to suit you, has 1230 sq. ft. of comfy living area with 3 bedrooms, en suite and basement plumbing, wall-to-wall shag, R.H. F.P. and most attractive decor. Only $36,500. Exclusive with Phil Simpson.
386-7521 Res: 383-8317

RELAX
IN BEAUTIFUL
BRENTWOOD

Pick your own colours. This home could be for you. Can be completed in 30 days. $35,500.
383-7521 DEAN ELLIOTT 383-7339

UNDER CONSTRUCTION
CHOOSE YOUR OWN COLORS

3 bedrooms, en suite plumbing. Full basement with 2nd fireplace. To be landscaped. $35,500. Good financing. To view call
386-7521 Del Hoegi 383-1640

NEW ON THE MARKET
MAPLEWOOD AREA

One owner home in immaculate condition on dead-end street. Living room with fireplace, dining room, 3 bedrooms, full basement with room for development. $33,900. View by appointment only.
386-7521 Del Hoegi Res. 383-1640

UPLANDS
NEW LISTING

Situated on Beach Drive near Uplands Park and the waterfront. The outward appearance of this charming home is misleading as it does offer more accommodation than one would first anticipate. The living room is 20x15 with fireplace, separate dining room, panelled den with second fireplace and access to the garden. Three bedrooms and two bathrooms. Two of the bedrooms have adjoining dressing areas. The grounds are secluded and there is large parking accommodation. Full basement. Automatic hot water heat. (MLS). Listed at
$79,500.
To view please contact
386-7521 ERIC GRAHAM 656-4489
BOORMAN INVESTMENT CO. Ltd.
1111 Government St.

CANADA PERMANENT

ON DOUGLAS AT FORT
382-9191
OPEN TILL 6. SAT. TILL 4:30

OPEN HOUSE
3042 ORILLIA
SATURDAY 1:30 - 4:30 P.M.

Try your down payment and offer on this excellent and practical family home. 2 BRs on main, plus room for 2 or 3 more upstairs. Full bsmt. with DI garage. Large lot—don't be deceived on a drive by, drop in and see through. Asking $29,900. Low Down. PATRICK DOERKSEN 478-3432 or 382-9191.

RETIREMENT JEWEL
FAIRFIELD, NEW LISTING
$26,900

Perfect 2-BR home spotless in every way. 2 BRs, drive-in garage with work area, large kitchen with eating area and DR. Lot. Covered sun porch and gardens second to none but easy care. GRAY LAITE 656-5267, SID HASLAM 477-1994 or 382-9191.

VENDOR HAS PURCHASED
MUST BE SOLD

An Oak Bay home which will provide the best of everything. 3 BR's, hardwood floors, cross hall, dining, extra large kitchen, panelled den, 2½ baths, and quality. Built in 1966 for the present owners. Irreplacable at the price of $75,000. MLS 4950. GRAY LAITE 656-5267, SID HASLAM 477-1994 or 382-9191.

VENDOR MOVING
EARLY POSSESSION
$32,900

Excellent 3 or 4 BR home located on a fully serviced large lot with fruit trees, living and dining room, floor to ceiling FP, gleaming oak floors, full bsmt. with recreation room, sun deck, work shops. MLS 4892. EMIL IZIK 386-0301 or 382-9191.

THETIS HEIGHTS
4 BEDROOMS—BSMT.

4 years and better than new. This quality home has had expensive and extensive finishing and decorating thru out. Main floor, 3 BRs, 2 baths, DR, FP in LR, built-in China cabinet and garburator. 4th BR, rec room, 3rd. bathroom, and 2nd FP in bsmt. Secluded patio at back. Stove, fridge, and dryer included in asking price of $39,900. CALL PATRICK DOERKSEN 478-3432 or 382-9191. MLS 5173.

BEACH DRIVE
1.36 ACRES
AND EXECUTIVE HOME
$165,000

Beautiful acreage landscaped beyond compare with seaview supreme. This executive home has over 1700 sq. ft. on main floor with fully developed entertaining bsmt. 4 BRs, all rooms large and designed for the family of distinction. SID HASLAM 477-1994, GRAY LAITE 656-5267 or 382-9191.

EXECUTIVE—BRAND NEW
MOVE IN NOW

Lovely rock work and shake roof are just two of the many features in this master built 1300 sq. ft. 3 BR home. Good carpeting and lighting thru out. Spacious kitchen with eating area and generous cabinets.

250 HOUSES FOR SALE

HENDERSON REALTY

WE BUY, SELL AND TRADE
385-9741 ANYTIME

OPEN HOUSE
FRI. AND SAT. 1-4
630 SEDGER RD.
AT ADMIRALS

Lovely 13-year-old family home. Living Rm. with FP, large dining RM., kitchen with eating area. 4-pce. bath, 3 bedrms, full bsmt. with rec rm, 1 bdrm, utility and room for shop. Drive-in garage and carport. Large well landscaped lot. Close to forest Res. Lab. Priced at $33,900. For prior viewing call:
KEN MANN
Bus. 385-9741 Res. 592-7443

OPEN HOUSE SAT. 1:30-4:30
5030 SUNRISE TERR.
CORDOVA BAY

A tremendous home on a quiet street wih a 180 degree seaview from living room, dining room, kitchen, and master bedroom. LR is 23x14 with expensive broadloom and italian marble fireplace. 3 or 4 large bedrooms, the master is 19x14 ensuite. Nearly 2000 sq. ft. on the main floor with a fully developed basement. The recreation room is 34x14 with RH fireplace and a separate billiard room. Lifetime hot water heating and above quality construction throughout. Excellent value at $74,500. MLS 4400.
FRED SUTTON 658-5104

OPEN HOUSE 840 BLAKENEY PL. SAT. 2-4:30

Lovely executive family home in park-like surrounding, with four bedrooms, three bathrooms, huge rec room and many extras like tyglorious views. Only $56,500 with good financing. MLS 4968.
BILL McCARTER 385-9741

OPEN HOUSE
2182 MILLS ROAD
SIDNEY
SAT. 1:30 - 5

In an area of good homes, this modern home has living and dining rooms, cabinet kitchen, 3 bedrooms, 4-pce. bath rec room in full bsmt. and enclosed garagage and sundeck. It is bright, clean, fully carpeted, completely landscaped and better than new. Priced right at $28,900 will finance to suit. MLS 4840.
385-9741 JACK MOEN 658-5448

OAK BAY $29,500

Ideal starter or retirement home in popular south Oak Bay. Consists of living room with FP, formal dining room, 1 large bedroom, 3-pce. bath and kitchen with eating area. Completely redecorated with new floors, wiring, roof, gutters, furnace, oil HW tank. Vacant, immediate possession.
382-6794 385-9741
KEN HENDERSON
382-6794385-97413 BDRMS. $35,700

SOMETHING SPECIAL IN GORDON HEAD
3 BDRMS. $35,700

Nestled in a beautifully landscaped garden on a quiet street in Gordon Head, a most attractive bungalow. This charming home is a decorator's dream, from the living room with raised hearth fireplace brick wall and new wall-to-wall carpeting (throughout) to the cool lovely kitchen facing the park-like back garden. This is a must see for the discriminating and hard to please buyer. To view by appointment please call:
LEILA RYAN
Res. 384-3355 Bus. 385-9741

GORDON HEAD EXECUTIVE $54,900

Quality built sea view home planned for a family and formal entertaining. This home is fully developed and features: comfortable living and dining room, bright kitchen with nook, lovely sundeck, 3 bedrooms, 2½ baths. A specially designed large attractive music or entertainment room (a pipe organ may be purchased separately). A garage with radio control door, and a decked floodlite and fenced swimming pool. Best of locations, no drive-bys, must be seen. MLS 5063.
STAN TRONT 477-2829
JACK MOEN 658-5448

SIDNEY NEW HOMES
FROM $29,900

Low down payments with 90% 1st mortgage at 9% interest. Saves approx. $20 P.M. over current interest rates. 3 bedrooms, 1½ baths, WW shag carpeting, fully landscaped, much more. Only 7 left. Last chance to buy 1973 homes at reasonable prices. Low taxes.
KEN HENDERSON
385-9741 382-6794

SIDNEY DRIVE BY
9596 LAPWING PL.
(OFF WEILER AVE.)

Completely redecorated, extremely attractive 1½ year old 3-bedroom split level home. Featuring large living room with granite fireplace and bay window, dining room with crystal chandelier. Ultra modern kitchen with built-in Tappan range and garburator. Family room off kitchen with two-piece bathroom. 3 large bedrooms with bathroom and powder room up. Wall-to-wall carpeting throughout. Full basement, drive-in garage. Situated on an extra large treed lot. Immediate possession. Priced to sell at $32,900 with easy financing.
H. TOMLIN 477-1327
W. ROGERS 652-1891

FANTASTIC VIEWS

Mountains, straits, city. Immaculate 3-bedroom home on ½ acre landscaped lot, 17x13 living room, with W-W and fireplace. Modern kitchen has large dining area, 2 bedrooms and 4-pce. bath complete main floor. Downstairs is 17x13 rec room with fireplace, 3rd bedroom and 2-pce. bath and workshop. New greenhouse. Asking $43,500. MLS 4188.
BILL McCARTER 385-9741

Engineered Homes
Canada's Most Honored Builder

NEW HOMES
IN SIDNEY
ON
SIMKIN PLACE
1 BLOCK OFF RESTHAVEN
ON HENRY AVE.
AND IN
NORTHRIDGE TERRACE
On Vanalman Ave.
Call Anytime
Rowan Ragan Harry Atkey
383-3826 Or 598-1737

Engineered Homes
385-6211 19 Cadillac Ave.

$1000 DOWN

3 bedrooms, living room with fireplace, kitchen with eating area, stove and fridge, valuable apt. zoned property located near city centre selling price $24,500. Call 478-5785. No agents.

250 HOUSES FOR SALE

Island Pacific Realty
3200 QUADRA 388-6231

OPEN HOUSE
SAT. 1:30-4:00
1075 COLVILLE

Put this address at the top of your list. A well-built, renovated and redecorated home. 4 bedrooms with in-law suite. New wall to wall carpets. Large lot. Owners transferred, must sell. Asking $35,000. Call ROBERT KEELING 388-6231 or 383-3860.

FOUR BEDROOMS $22,500

Immediate possession, automatic oil furnace, large kitchen, good size level lot. Close to all services and schools. MLS 4792. Quickly call IRENE DALZIEL at 388-6231 or 477-6380.

$19,900

Close to Cedar Hill Golf Course, solid well built stucco bungalow on nice lot, part basement, good roof, plumbing and wiring. Can't beat the price. IRENE DALZIEL 388-6231 or 477-6380.

LANGFORD LAKE VIEW

Approx. three acres, large two bedroom home with part basement; this is a really nice home with a good water view. Asking $39,900. IRENE DALZIEL 388-6231 or 477-6380.

ESQUIMALT $35,000

4 bedrooms plus in-law suite, hot water heat, 60x161 lot with lane, redecorated new wall to wall. BOB KEELING 385-3860 or 388-6231.

2 OR 3 BEDROOM HOMES AVAILABLE NOW WITH QUICK POSSESSION AND LOW DOWN PAYMENT IF REQUIRED. FOR MORE INFO PHONE FREDDY STARKE 388-6231 OR 479-3866.

$18,000

Cosy cottage close to the sea, fruit trees and a garden too, in beautiful Brentwood. Call EARLE TABOR 652-3417 or 388-6231.

GLEN LAKE

A new home in a new subdivision. A spacious living room with fireplace and dining room. Cab. elec. kitchen. 3 bedrooms. Master bedroom ensuite, 4-pce. bath. F. C. basement. OOM heat. $32,900. Mrs. McKeage, 479-5868 or 388-6231.

3 BEDROOM HOME

Completely renovated. Wall-to-wall, sliding door to nice patio, located in nice area. Asking $24,500. Call CHRIS GREIG 388-6231 or 382-1130.

RURAL AREA

Perfect retirement or starter cottage, L.R. with beamed ceiling, and wall to wall carpet, two bedrooms, new kitchen. Auto oil furnace, good roof, plumbing and wiring, fruit trees. Minutes from town but country atmosphere. See it now, should go quickly at $24,900. CHRIS GREIG, 382-1130, or 388-6231.

MOUNT DOUGLAS $27,900

Spotlessly clean and attractive, two bedroom bungalow with full basement. Large 90x185 lot with good soil. Nicely treed area with rural atmosphere, close to bus, schools and stores. New exclusive. IRENE DALZIEL 388-6231 or 477-6380.

WHITTOME'S
4520 West Saanich Rd.
Royal Oak Branch
479-1667

Beautiful Uplands

If you enjoy entertaining — yet value your privacy at times — this beautiful home is certain to please you. 3,000 sq. ft. of ideally planned accommodation. Large, gracious living room with fireplace — Spacious dining room — Delightfully different sun room, you'll absolutely love. Nice sized den has FP. Private relaxing can be yours in the comfy sitting room off the large master bedrm. (both have fireplace). Master bedrm. ensuite. Second bedrm. on main also ensuite. Developed bsmt. has 3rd bedrm. with bwn bath. Game-sized Rec. room with FP — Lge. laundry room — Storage area. Beautifully treed one-third acre lot offers complete seclusion. Priced to sell at $69,900. To view call LILLIAN HENDY — 479-1667.

$24,900

Good family accommodation 3 BR —full bsmt, large spacious kitchen and dining area—near Town and Country.
386-1234 BRIAN BROWN 479-1667

OPEN HOUSE ROYAL OAK FRI. 7-9 P.M. SAT. 2-5 P.M. 4340 HARDER RD. NR. VIEWMONT

Come and view this comfortable 4-BR family home, situated on an extra large lot affording peaceful country living yet close to schools and shopping. Featuring LR with fireplace, separate dining room, kitchen with eating area, 2 bathrooms, rumpus room and wrap-around sundeck. $45,900.
MILDRED STAPELLS
CATHY ATKINS
479-1667

BEST ACREAGE BUY

ONLY $36,000 IS THE ASKING for this lovely view property of 1.4 acres on the 3½ mile circle. Has a fine 2 BR home and outbuildings suitable for many purposes. City water, 1 blk. from the bus line and close to schools make it a good buy. ML No. 5036.

J. H. Whittome and Co. Ltd.,
Royal Oak Branch

Investors
SYNDICATE REALTY LIMITED
620 Broughton St. 386-7721

OPEN HOUSE SAT. 1:30-4:30 1652 EARLE ST.
1646 AND 1648 EARLE
UNDER CONSTRUCTION

Brand new de luxe family home ready for your immediate occupancy, in one of Victoria's best residential areas. Close to all amenities, schools, etc. Only one block to ocean. Large 9% mortgage can be assumed. Try us for trade-in.
PRICE $42,900
Leo Pigert, Evan Williams in attendance. 386-7721 anytime.

QUALITY HUCKER-BUILT HOMES

Homes now under construction on Ronald Rd. off Sooke Rd., Colwood.

All homes are 3 BR, wall-to-wall, 1½ baths, full basement, roughed-in plumbing in basement.

Buy now and choose your own colors. Phone H. Blake, 383-4372, 382-9212.

BY OWNER, $25,900, 3 BEDrooms, wall-to-wall carpet, large lot, close to Simpsons-Sears, golf course and schools. 598-2994 or 384-5647.

250 HOUSES FOR SALE

Montreal Trust

OPEN HOUSE
3995 BIRCHWOOD
SAT. 1:30 to 4:30

Immaculate family home located in Gordon Head close to UVic., excellent schools and parks. Featuring 3 bedrooms (main), 1 bedroom in basement (Built-in desk), delightful L-shaped living dining room, wall-to-wall carpet over oak, 2 bathrooms, unique rec room. 1st mortgage over $14,000 at 6¾%. MLS. Full price $41,900.
DEL BECKNER
386-2111 477-4994

OPEN HOUSE—COLWOOD
383 FARVIEW ROAD
AUG.11—SAT. 1:30 to 4:30

Beautiful Colwood. Executive leaving Victoria and lovely 3 or 4 bedrom stucco and brick tri-level. 1800 sq. ft., wall-to-wall over oak floors, coloured vanity bath, rec room, den, double carport. Secluded patio, trees and shrubs. Quiet street. 6% mortgage $41,500. Early possession. 386-2111, ART PEAKER 477-3957.

OPEN HOUSE
FRI. and SAT.
2:00-4:30
2227 ARDWELL — SIDNEY
SOME SEA VIEW
EXCELLENT VALUE AT $49,900

Large family home with spacious in-law suite. Only 3 years old, this lovely home has ample living space in both the upper asd lower suites. UPPER SUITE consists of 3 bedrooms, bathrooms (5 pce. ensuite), 16x26 living room, 10x12 dining room, large kitchen with beautiful cabinets finished in walnut arborite, and glass patio doors to double sundeck. LOWER SUITE consists of 2 bedrooms, 16x26 living room, 10x12 dining room, large kitchen with senwood cabinets and 4-pce. bathroom. Both suites have raised slate fireplaces and wall-to-wall carpeting. Utility room 5x19. Automatic oil furnace in the 3-ft. crawl space. M.L.S.
RON MACDONALD
386-2111 477-8956

NEW LISTING — EXCLUSIVE
SOUTH OAK BAY

Completely renovated and in excellent condition throughout maintaining the warmth and charm of the older type of Tudor decor. Spacious entry to a cosy living room with fireplace. Separate formal size dining room also with fireplace with access to sundeck. Ideal for a family, the home offers 4 bedrooms plus a den or 5 bedrooms. There is one complete bath with three half baths. Property has been completely rewired and replumbed and has oil-fired domestic hot water service. Single garage and work bench plus carport. Much sought-after location close to transportation, shops and schools. Must be seen inside to be appreciated. For further details and viewing this home at an asking price of $47,900 please contact
386-2111 ALAN WESTGATE 656-3423

PROFESSIONAL SIZE
TEN MILE POINT
WATERVIEW

Six years old with 4 bedrooms plus, and located on 1.06 acres. Take the time to view this ideal family home which is of above average construction in a truly desireable area. Enjoy the seaview from your kitchen, living and dining rooms while you le your kids loose in the large recreation room.

There are many more featues but why believe I can do them justice in an ad when you can see it for yourself. It's offered at $82,500, and you can call me for more information both night and day. M.L.S. 5014.
386-2111 NEIL RAWNSLEY 384-7380

$29,900.00
ESQUIMALT
OWNER TRANSFERRED

Completely redecorated both inside and out, this 4 bedroom home could be the one which makes you part of the rent rebellion. Attractive tudor style living room and nice dining room are highlights of this home which is ready for you to move in. M.L.S. 5107.
386-2111 NEIL RAWNSLEY384-7380

$42,900.00
OAK BAY

This lovely 2 bedroom home is only six months old and is immaculate throughout. The present owner has done a beautiful job on the landscaping with attractive rock work and manicured lawns. The large L-shaped living room and dining room are carpeted in excellent wall to wall and the family-sized kitchen and eating area are bright and cheery with sliding glass doors to the rear garden. The home has great potential and has to be seen to be appreciated. To view please call. MLS 5002.
386-2111 JEANNE LUCAS 477-1342

$47,000.00
BRAEFOOT PARK

A move out of the city makes necessary the sale of this beautiful, three-month old, family sized home, close to schools, university, shops and receation centre. The living room is large, with a floor-to-ceiling stone fireplace; the dining room has sliding glass doors to a wrap-a-round sundeck and there is also access to the deck from the kitchen for ease of family summer outdoor meals. Also on the main floor are three bedrooms and 1½ baths. The basement is roughed in for two further bedrooms (or bedroom and den), another 3 piece bath, and big rec room with fireplace. Viewing of this exclusive listing by appointment only. Please call.
386-2111 JEANNE LUCAS 477-1342

TEN MILE POINT

This beautiful family home, situated in a most desirable area, has three bedrooms on the main floor, 1½ baths and an extra large living room and dining room. The dining room and kitchen both have access onto the large, attractively built sundeck which runs around one side and the rear of the house — backed by shrubs, trees and rock outcropping for maximum privacy. The basement has a great big rec. room and another bedroom, kitchen, bathroom which could be easily utilized as self-contained suite. For appointment to view please phone. M.L.S. 5096.
386-2111 JEANNE LUCAS 477-1342

National Trust
SINCE 1898

2 OFFICES
HILLSIDE SHOPPING CENTRE
386-2961 or
DOWNTOWN, 1280 DOUGLAS
388-5451

OPEN HOUSE
960 FOUL BAY ROAD
OAK BAY
SATURDAY
1:30-4:30 P.M.

Situated on nearly an acre this stately home offers spacious and gracious living. Living Room, formal Dining Room, panelled Library, Sun Room and Kitchen on the main floor. Imposing staircase leads to six Bedrooms and two full Bathrooms upstairs. Asking $85,000. ML 5257.
JUNE HOUGHTON
Off: 386-2961 Res: 477-6185

OPEN HOUSE FRIDAY and SATURDAY 1:30 - 4:30 1096 BURNSIDE WEST

If you want quality living in a custom-built three bedroom home, you must see this one! Built in '67 on a secluded parklike lot. Spacious living room with fireplace. Dining in line. De luxe family kitchen with eating area. Extra large rumpus room. Close to schools, shops and transportation. Plenty of storage facilities. Asking $41,900. ML 5098.
SYL SHUMKA
OFF. 386-2981 RES. 385-7375

3-BEDROOM HOUSE ON QUIET dead-end street, $23,500. 478-1130.

250 HOUSES FOR SALE

WHITTOME'S
706 FORT ST. 388-4271

Open To View Waterfront
1175 Munro St.
Today and Sat.
1 to 4 P.M.

LUXURIOUS, BEAUTIFUL, UNIQUE — A ONE-OF-A-KIND WATERFRONT PROPERTY — on a quiet cove with private beach — close to Saxe Pt. Park — 2 RESIDENCES FOR THE PRICE OF ONE! OWNER'S RESIDENCE faces the water with 9 beautiful rooms. Very posh interior — Su-

SOLD

rooms — 2 full color-toned baths (5-pce. ensuite to Master Bedrm.). Huge Rec. Rm. — billiard room — extra bedrm. or study on lower level. Thermopane windows — beautiful broadloom and draperies — 2 flr.-to-ceil. stone fireplaces — 2 balconies — 2 patios — 4 sets thermo sliding doors — wired for inter-com and stereo — double attached garage — PLUS — Immaculate 3-bedroom rental residence — deluxe kitchen — 5-pce. colored bath — attached carport with separate driveway. Very quiet area — on bus line — walking distance to shops and schools. Inspect this lovely property and you'll agree it's the waterfront buy of the year for $92,500.

Gerrie Hutton
388-4271 or 386-3927 (Res.)

Central Saanich

2 yrs. old, 1st time offered for sale —4 bedrms., 3 up and 1 down. 1½ bathrms. up. Bathrm. roughed in down. Fireplace in living rm. Wall-to-wall carpet. Sundeck with fabulous views off the dining rm. Rec. rm. and utility down. To view:
388-4271 THE ZIEGLERS 592-1768

HIGH QUADRA

3 bedrooms, 2 bathrooms, living room with floor to ceiling fireplace — quiet cul-de-sac. 20x30 ft. area for rec. room. Sundeck, carport. Possession Aug. 15, 1973. To view call:
388-4271 THE ZEIGLERS 592-1768

GLEN LAKE Quick Possession

Lovely 3 bedroom, no bsmt home on 70x150 ft. lot. F.P. in living rm, 12x16 dining rm. W-W carpet in most rooms. Private patio with B-B-Q. Good garden. Playhouse. Close to public and high schools. Near 2 lakes. Asking $33,600. MLS 5013.
388-4271 SHIRLEY WILDE 478-2459
388-4271 RUTH LUKAITIS 477-5306

OAK BAY HOME
$30,000—LARGE LOT
CLOSE TO ALL AMENITIES
Call JACK SWANSTON
388-4271 592-6338

2 ACRES Metchosin Rancher

The design and quality of this ranch style home and its location combine to make it one of the outstanding homes in Metchosin. Almost new. Over 2,600 sq. ft. on main floor. 4 or 5 bedrooms. Master, ensuite with sauna. 2 more bathrooms. Beautiful onyx fireplace. Office or den, sitting room or pool room all on main flr. Part basement has double garage. 5th bedroom or rumpus room. Many additional features such as 2 hot water tanks, electrical system, intercom, flood lights, patio, hidden steel truses, 2 stall barn and workshop with underground water and wiring, ample parking for 5 or 6 vehicles or more. Creek thru property. City water plus a well. Terms on $97,000.
388-4271 SHIRLEY WILDE 478-2459

J. H. WHITTOME and CO. LTD.

PANORAMIC SEAVIEWS
OPEN FOR INSPECTION
SAT. 1:30-4:30 p.m.

Luxurious Executive home, must be sold, so we will look at all reasonable offers. 4 bedrooms, 2½ baths, 32' living room with real estate fireplace, sep. dining room, beautiful step-saver kitchen with breakfast area, all with stupendous views of Mt. Baker and sea. Basement houses 2 bedrooms plus 4-pce. bath and 32 ft. rumpus room roughed-in with fireplace. Sundeck large enough to hold a real party and is over a 3-car port. Plenty of parking for boats, trailer, etc. Many, many features too numerous to mention. See colour photos in our office window. Asking $68,500. Offers please. Call Len LeDoux 385-9765. Charman Pacific Realty Ltd. MLS 4970.

Island Homes Ltd.
386-7545
2504 DOUGLAS ST.

OWN YOUR OWN $21,500
Colwood, half duplex, 4 years old, 2 BR, oak floors, large LR full high basement, space for rec room and extra BR. Low DP.
386-545 DON LAYMAN 385-0297

FOUL BAY ROAD, OAK BAY
Close to shopping — Spacious, nicely renovated older home, 4 bedrooms, 1 on the main and 3 up, large kitchen, living and dining rooms. Excellent revenue and land value potential, and good large family home. Priced at $29,900. Phone:
Bill Palfrey, 386-7545

Johnston
REALTORS—APPRAISERS
SINCE 1903
1306 BROAD ST., 385-2471
JOHNSTON AND CO. LTD.

RETIREMENT SPECIAL

Where can you get a 20x14 LR with fireplace, 2 BRS., full basement, lge. fenced lot with fruit trees for only $22,500. Call now Kay Davies, 386-7737 or 383-4387, Tuffrey and Mills Realty Ltd.

WANTED — 5 ACRES PLUS WITH home, to $60,000, anywhere Victoria area. Immediate buyers from Ontario with horses. MARY McGUIRE, 479-7668, Douglas Realty.

SIDNEY
Private sale. New 2-bedroom home. 2250 Malaview. Immediate occupancy. $29,500. 656-3316, evenings.

ESQUIMALT
3-bedroom home, full basement, stucco; new wall-to-wall. Available now. $23,000. 384-5908.

250 HOUSES FOR SALE

OLYMPIC REALTY LTD.
385-5741

OPEN TO VIEW— 270 BEECHWOOD 1:30-4:30 SAT. AUGUST 11th

Just a short walk to the sea and near Oak Bay border — this choice Fairfield home offers excellent 4 or 5-bedroom accomodation, all very tastefully renovated and ready for immediate occupancy. The excellent (50x120) lot offers a variety of mature fruit trees, including apricot, apples and plums. Also included for your fall canning is a small vegetable garden. Act fast for this choice investment in family living, as this won't last long at the realistic asking price of $33,900. For prior viewing or further information call RENE ROUGEAU, 385-5741. MLS 4884.

OPEN HOUSE 2215 BOWKER AVE. 1:30-4:30 SAT.

Over 1200 sq. ft. plus in-law suite. Could be used as 4-BR family home with large rec. room and 2 bathrooms. Main floor completely redecorated. A must on your viewing list. Asking $39,500. Phone F. COLOMBIN, 385-5741 or 385-3033.

WHY RENT? ESQUIMALT— 2 BDRMS.

Try $500 down for this 2-bedroom starter or retirement home. It is a very clean, charming home with wall to wall carpeting, electric kitchen, good sized lot with plenty of room for vegetable garden and best of all, the back yard is neighbour to a very picturesque golf course. Offers accepted on asking price of $22,900. M.L.S. Call ALBAN BOWES, 385-5741 or 479-5693.

VIEW ROYAL ¾ ACRE

3 bedrooms plus in-law suite or extra family accommodation. Lots of seclusion. Over 1440 sq. ft.—$39,500. Call BETTY SPEED, 385-5741 or 382-7631.

GLEN LAKE

One 2-bedroom, two 3-bedroom, brand new homes. Quiet cul-de-sac, close to schools. Built by one of Victoria's finest contractors. Wall-to-wall carpets, large kitchen, beautiful fireplaces, and many more extras. Priced from $32,900 to $35,500 with excellent financing. For further information call ELLWOOD NAULT, 385-5741 or 388-4150.

PANORAMIC VIEWS 311 DENNISON OPEN HOUSE SAT. 1:30-4:00

Be one of the first to view this gracious 9-room home situated atop beautiful Gonzales Hill overlooking the Straits and Mt. Baker, its parklike setting (approx. 1-3 acre, afford quiet and seclusion and the spacious patio and sundeck areas are ideal for outdoor entertaining as well as simple, private enjoyment. The sparkling interior contains 4 bdms, a warm, tastefully-done family room off kitchen, wall-to-wall throughout, 2 fireplaces, 2½ baths, games room and office with separate entrance —perfect for the professional man. $86,300. Melody Villeneuve, 385-5741 or 384-8563.

J. D. BOSDET LTD.
120—727 Johnson St. 386-3128

ON A HILL $36,200

Lots of privacy in this lovely home with large living room, fireplace, separate dining area, step saver kitchen with laundry area, and large master bedroom. The basement features rec room with second fireplace. Lovely setting, of natural rock and oak trees. MLS 5094. Call
385-2651 BRUCE POLLOK 386-3128

ON THE LEVEL $39,900

This 4-year-old 3-bedroom featuring 1380 sq. ft. on the main floor including large living room, and teak cabinet kitchen. The full basement features a rec room, workshop and a bath and large drive-in garage. The master bedroom opens onto a large sundeck. Fully fenced backyard has a large above ground pool. This is definitely a premium house. MLS 4914 Call
385-2651 BRUCE POLLOK 386-3128

NEW EXCLUSIVE $31,500

1200 square foot, 2-bedroom, no basement home, high location in Marigold district. Completely redecorated inside and out. Wall to wall throughout. Living room with fireplace and separate dining room. Bright kitchen. An additional 264 square feet of drive-in garage with all the basics completed for family room. Excellent financing.
ALICE MOORE: 592-4529
ED KRAFT: 382-0660

UPLANDS $54,900

In an area of lovely homes and gardens—L-shaped living room and dining room—family size kitchen, vanity bathroom, three bedrooms. Open stairwell to a beautiful rumpus room, fireplace, 4th bedroom and bathroom. Large workshop and laundry area. Beautiful private garden. MLS NO. 5166. A must see. Call:
ALICE MOORE: 592-4529
ED KRAFT: 382-0660

GORDON HEAD SEAVIEW $54,900

Deluxe home with swimming pool. Spacious living room, separate dining room. Family kitchen. 3 bedrooms ensuite off master bedroom. Downstairs has a deluxe family room. 3-piece bathroom, 2 extra bedrooms. Large wrap-around sundeck. Really built-for family living. MLS No. 5063. Call:
ALICE MOORE: 592-4529
ED KRAFT: 382-0660

OPEN HOUSE 3182 Donald
SAT. 1:30 - 4:30 P.M.

This attractive cottage-style bungalow, close to schools, shops and transportation—MUST BE SOLD! Main floor has 2 bedrooms, LR with fireplace, 4-pce. bathroom, large sunny kitchen with eating area. The full cement basement has a finished 3rd bedroom with more room for development and is plumbed for W/D. Separate garage and nicely landscaped garden. The asking price of $26,900 includes the fridge, stove and a pool table, but COMPLETE household furnishings and remainder of appliances (washer, dryer, deep freeze, etc.) are negotiable. So bring your cheque book and make your offer. In attendance and for prior viewing, please phone.
BARBARA RAWLINGS or
WILMA WINTER
383-5435 386-2911 382-0930
Homefinders, Wall and Redekop Realty

HURRY

on this one, owner transferred. Immaculate home, well priced at $37,900 for a quick sale. 3 bedrooms and 1½ baths up, 1 bedroom and 2-pce. bath down. Space for further development in basement. MLS 5084. Quickly call
NORMA HILL or
HAZEL CLARKE
382-9707 386-2911 385-6635
Homefinders, Wall and Redekop

OPEN SAT. 2-4 P.M.
Freshly decorated 4-bedroom Edwardian home, $24,900. 235 Montreal St.

250 HOUSES FOR SALE

HOMEFINDERS
WALL & REDEKOP Realty Ltd.
DOUGLAS STREET 386-2911

IMMEDIATE POSSESSION
COLWOOD CHARMER

Loads of room in this beautiful split-level. 3 bedrooms up, 2 down. Large L-shaped living and dining room, fireplace, sliding glass doors to large fenced backyard. High basement, carport. Quiet area, low taxes. Priced to sell at $32,500. To view this terrific family home, please call
MARILYN MOORE 478-1314, 386-2911

FAMILY! FAMILY! FAMILY!

E. Saanich Dutch colonial only $42,500. Owner must sell this lovely family home. 4 bedrooms upstairs, 1½ baths, large kitchen, dining room and living room and it's COOL in the summer. Big, shady yard with tree house for children and intriguing rockery. A home your wife will love. Near shops, schools and transportation. You must see this home or you'll forever regret it! For appointment call now! MLS 5035.
KAREN KEENLYSIDE, 386-2660 or 386-2911

FAMILY SIZE—$22,500

A good older home. Two bedrooms on main floor PLUS two in full basement. Living room with fireplace, dining room. Excellent location for schools, bus, shopping. Don't wait! Phone now.
SHIRLEY MOLLBERG 386-2911 or 476-5327 anytime.

MINI FARM

Large, comfortable home on 5-6 of an acre that has a good selection of mature fruit trees and lots of privacy. Home has 4 bedrooms, large living room and a spacious kitchen adjoining T.V. or sun room. Also on sewer and city water but has its own well and pump in the event you want to irrigate. All this plus low taxes and subdivision possibilities. For private viewing, call now
JOE BLODGETT 656-5653, 386-2911

OAK BAY BORDER
—close to all facilities
—an excellent home, 19 years young
—4 bedrooms
—living room with fireplace
—dinette, large kitchen
—beautiful garden!
—asking $36,000
IRENE VAN 384-9191, 386-2911

FAIRFIELD $35,000.

Close to park and shops. Comfortable home with good revenue plus large living quarters for owner.
VERA FRIEDRICH 598-2610, 386-2911
IRENE VAN 384-9191, 386-2911

SOOKE AREA—SASEENOS VLA QUALIFIED

Two bedroom cottage on 50x120 view lot—two similar vacant lots adjoining. Total price $21,500. For viewing, call
JOAN HUCKERBY 642-3788, 386-2911

OPEN HOUSE
SAT. 1-4:30 P.M.
318 DAVIDA
GORGE, $29,900.

Very charming home, with everything in tip-top condition. Fireplace in living room, 2 possibly 3 bedroom no-step home. Lovely kitchen with dining room looking onto beautifully landscaped backyard. This home has character and is tastefully decorated. For viewing at your convenience,
LOLA CLARK 658-5057 or 386-2911

FOR SALE
Royal Trust
"THE SIGN THAT SELLS"
3400 DOUGLAS ST.
384-8001

OPEN HOUSE
SAT. 1-4 P.M.
4964 GEORGIA PARK TERRACE
SEA VIEW $55,000—MLS 5041

For more particulars see Financial Display ad Friday night Times and Saturday Colonist. JACK MAYBIE 384-8001.

OPEN HOUSE SAT. 1:30-4:30
628 RAYNOR ST.
$27,500—MLS 4552

For particulars see Friday Times, Saturday Colonist financial page dispaly ad. JOHN MORRY 384-8001.

OPEN HOUSE
SAT. 1:30 - 4:00 P.M.
2519 TRANMORE ST.
$48,000

For particulars see Friday Times, Saturday Colonist display ad on the financial page. JOYCE MILLER 384-8001.

QUALITY CONSTRUCTION

In popular High Glanford. Solid 3 bedrooms. Large LR and DR with hardwood floors. Full basement with completed rec room and drive-in garage. Anyone that's quality conscious should see this. Price $34,900. New MLS. 384-8001, BUD ZUCK 382-0349.

GORGE AREA
NEAT AND CLEAN

3-bedrooms. LR with fireplace. Dining room. Kitchen with pantry. On a quiet corner lot. Fruit trees and roses. Price only $25,300. 384-8001, BUD ZUCK 382-0349.

CORDOVA BAY
$28,900

Delightful 1-bedroom cottage on a large secluded fully developed lot—close to beach and waterfront. Living room with fireplace, galley kitchen with spacious eating area, laundry room, greenhouse, garage and workshop. Many mature fruit trees. New furnace, wiring and plumbing. Wall to wall carpets. An Ideal retirment home. Call MARG or GLEN McGREGOR 384-8001 or Res. 477-3675. MLS 4878.

THIS WON'T LAST
LAKE HILL NEW LISTING
$36,900

A beautifully maintained 3-bedrooom home with a fully developed large lot and a garden to delight anyone with a green thumb. Large well finished rumpus room in the full basement. Carport. You must see this home to appreciate its merits. Call MARG OR GLEN McGREGOR 384-8001 or Res. 477-3675. New MLS.

HANDY MAN'S SPECIAL
$28,800

Large Quadra Street lot. Older house needs considerable work. Call GLEN McGREGOR 384-8001 or Res. 477-3675. New MLS

P.R.B.
P. R. BROWN
AND SONS LTD.

Cordova Bay 5 Acres and Privacy

An exceptional home with a 45'x24' swimming pool and large patio deck. Over 2400 sq. ft. of luxury living and an investment in land for those with an eye to the future. Owner will take terms. Price $125,000.
385-3435 J. EVANS 477-4452
—P.R.B.—

OAK BAY

Two bedrooms completely redecorated stucco bungalow consists of bright living room with fireplace, dining room off kitchen and a laundry room. All situated in a very desirable area. Please come and see this one $26,000.
CASEY LEUVEN
385-3435 479-6661
—P.R.B.—

P. R. Brown and Sons, Ltd.,
769 Fort St., Victoria, B.C.

250 HOUSES FOR SALE

SINCE 1887
Pemberton Holmes Ltd.
1002 Government St. 384-8126

NOTICE
ALL BOATING FOLK

The "BREAKWATER" waterfront semi-detached condominiums are

OPEN TO VIEW EVERY
FRI., SAT. 1-4 P.M.
230 HARBOUR ROAD
SIDNEY

These homes are specifically designed to meet the needs of today's "YACHTSMAN." Come and view these 2-bedroom homes, prices to sell at $53,896.
384-8126 J. F. COLWELL 592-9828

OAK BAY

Just listed. Within one block of Oak Bay Jr. Spotless 3-Br. home with fenced back yard and developed basement. Call for details.
384-8126 R. I. MURPHY 592-7250

COUNTRY LIVING

Enjoy the quiet serenity of 13.3 acres of treed property while living comfortabiv in this two bedroom, full basement custom built A-frame home, located on Finlayson Arm Road in the Highland District, less than 30 minutes from city centre. Asking price is $48,900. For further information and private viewing please call
384-8126 WALT SLOCOMB 383-4035

A HOME
FOR ALL SEASONS
WATERFRONT
$78,000

Truly a veritable fairyland. Seclusion, and unpolluted swimming beach, a boat launching ramp, the best coho and spring fishing just minutes away from your front door. The beach is just loaded with shellfish. There is a greenhouse to ensure an early start for an excellent vegetable garden. The home has three bedrooms with the large master bedroom en suite. If you want usable waterfront, and fishing then be sure and view this.
384-8126 J. F. COLWELL 592-9828

FEE APPRAISALS
FOR ALL PURPOSES
APPRAISAL DIVISION

DIRECT FROM BUILDER
BRAND SPANKING NEW
CLOSE TO BEAUTIFUL
GOLDSTREAM Park
$33,900 with 9% Mortgage

Just finished this beautiful 3-Bedroom 1½ Bathroom Colonial style home is located in a lovely subdivision within walking distance of the Park. Features in this home include top quality Shag carpets throughout, floor to ceiling stone Fireplace, Built-in Dishwasher, 9% financing, Drive-in Garage and excellent Basement. Call QUICKLY THIS IS THE LAST ONE.

DANE DEVELOPMENTS 383-6922

NORTH SAANICH

OPEN HOUSE 2065 Leal Road (Just off East Saanich Rd.) 1 - 5 p.m. AUGUST 11, 1973

This home is a pleasure to view. There are 4 bedrooms and den, 2½ baths, 2 fireplaces. Nicely treed, .6 acre lot with sea glimpses. Wrap around sundeck with double carport. Priced to sell at $56,000.
BILL RATCLIFFE 656-4517
SPARLING REAL ESTATE
656-1622

WAGON TRAIN HOMES LTD.
NOW HAS
— Mariner
— Fowler
MODULAR HOMES
THREE HOMES
Now on Display
AT
974 Goldstream Ave.

CMHC AND VLA APPROVED
386-3291 or 478-7333

ROCKLAND DUPLEX

EXCEPTIONALLY CLEAN AND STRUCTURALLY SOUND DUPLEX CONVERSION ON LINDEN AVE. NEAR ROCKLAND. OPEN BEAM CEILINGS, HARDWOOD FLOORS THROUGHOUT, 3 FIREPLACES. FULL BASEMENT WITH NEW OIL-FIRED HOT WATER HEAT. LOT SIZE 60x165 FULL PRICE $48,900 WITH EXCELLENT FINANCING AVAILABLE.
CALL DON JONES, CITY TRUST, 477-9551 OR RES: 598-1353.

NEW HOME

Large 1300 sq. ft. 3 bedroom home. Extra large kitchen and master bedroom with en suite, floor to ceiling rock fireplace, full basement. Outside is finished with aluminum siding, soffits and gutters. 70x140 ft. lot. 4135 Carey Rd. $39,450. 479-3341.

UNIVERSITY AREA
BY OWNER

Immaculate split level, 4 bedrooms, 2 baths, L-shaped dining room-living room with fireplace. Sundeck, half basement, garage, fenced back yard. Nicely landscaped on quiet cul de sac, close to schools. Asking $44,500. 477-9167. No agents.

REESON AND PINCH BUILDERS and Developers have completed and near completion 2 3-br. homes. Fireplace in front room with sliding glass doors leading to large sundeck. W-W carpet including all BRs. Priced from $29,400. Drive by Rollard Place and Piercy Ave. in Sidney. Or for viewing phone Dave Williams at 388-4740.

Byron Price and Associates Ltd.
804 BROUGH

258 CONDOMINIUMS AND TOWNHOUSES

PARKSIDE PLACE
95 PER CENT SOLD
(Over 110 Happy Owners)
Prices from $14,900
2 or 3 Bedrooms
EXCLUSIVE ALL ADULT SECTION
SEPARATE FAMILY SECTION
APPLIANCES, LARGE SWIMMING POOL, PLAYGROUND, SCHOOLS, SHOPPING CENTRE
MONTHLY ASSESSMENTS ONLY $27
INCLUDES HEAT, WATER, CABLEVISION
NOBODY BEATS OUR PRICES
CALL RESIDENT SALESMAN 386-0070 (24 hrs.)
NACEL PROPERTIES LTD.

CORAL SHORES
1466 DALLAS RD.
OPEN TO VIEW
MONDAY - FRIDAY
EVENINGS
6 - 9 P.M.
VIEW OUR LUXURIOUS DISPLAY SUITE. TRADE YOUR HOME ON A SPACIOUS DELUXE ONE-BEDROOM WATERFRONT CONDOMINIUM. PRICED FROM $22,900. LOW MONTHLY ASSESSMENT INCLUDES HEAT, CABLEVISION, ETC.
PHONE, 388-9172

FARMERS & MERCHANTS TRUST
"REAL ESTATE HAS A PRICE INTEGRITY IS PRICELESS"

BICKERTON COURT
250 DOUGLAS 383-2214
1 and 2-Bdrm Units
From $22,000
INDOOR SWIMMING POOL
PENTHOUSE LOUNGE
UNSURPASSED VIEWS
CLOSE TO TOWN, ACROSS THE STREET FROM BEACON HILL PARK
JOHN JAMES, 2 p.m.-9 p.m.
Daily or by appointment
383-2214. 24 hours
PACIFIC STRATA SERVICES LTD.

2-BEDROOM
CONDOMINIUM
REDUCED TO
$18,500
Owners say sell this lovely "APARTMENT HOME". You'll get all the advantages of apartment living, plus the security of "OWNING YOUR OWN HOME." Located centrally in the historic James Bay district, close to Parliament Buildings, Beacon Hill Park and within strolling distance of the Inner Harbour. Excellent bus service. Oh yes, included in this low price is coloured refrigerator — automatic electric range and draperies. Yes! This one will not last long.
Phone J. T. (JIM) MILLS 385-3411 Bus.
Res. 477-5938. MLS. NO. 4485.
Ker and Stephenson Ltd.
680 Broughton St.

3 BDRMS., SAXE POINT
$18,900 gives the best accommodation in Victoria for the price. The full-length balcony faces the south, the beautifully kept unit has a honey-beige carpet throughout the living area. Next to schools, shopping plaza and only 3 blocks from the sea. Hydro is only $12.50 per month and includes heat, very low taxes. Has a special 7⅞% mortgage that can be assumed if you qualify, or new financing can be arranged with a low down payment. For viewing call Jim Loiselle, 386-3231, or 383-4568 anytime. Block Bros. Realty.

OAK BAY MARINA
Just available across the street from the marina and one block from shopping and Windsor Park. This 1-Br. condominium home is very well constructed, has a sheltered sundeck with seaview and priced to sell quickly, $27,500. Call for details.
384-8126 R. I. MURPHY 592-7250
PEMBERTON, HOLMES LTD.

DE LUXE 3 BEDROOM
ONE-YEAR-OLD
Ideal family accommodation. Ground floor, 2 storey, LR, DR, kitchen, utility, 3 BRs, 1½ baths. Wall-to-wall thru-out. Fridge, stove, washer and dryer included in asking price of $23,900. To view please call HERB McDONNOLD 598-5558 or CANADA PERMANENT, 382-9191. MLS 4644.

DEAN HOUSE
Many extras have been built in this deluxe suite, containing all spacious rooms for gracious living. Two bedrooms, 1½ baths, 2 patios and a carport. Wall to wall throughout. $40,900. Louise Wiltermuth, 477-6307 or Marg Emmerson, 658-8386 or office, 477-1841.
BLOCK BROS. REALTY LTD.

SOLID LUXURY
$48,500
Top story. Great views, use of charming common rooms and facilities at Spencer Castle, it's the best and the last unit available in this block. Call now, MAUDE DOBSON, 658-8837 or CANADA PERMANENT TRUST, 382-9191.

BY OWNER MOVING TO VANCOUVER LARGE 2 BEDROOM, 1 ½ BATH, SEAVIEW SUITE. ALL APPLIANCES INCLUDING DISHWASHER, LOW MAINTENANCE, EXCELLENT FINANCING. PRICE $39,900. CALL AFTER 6 P.M. 382-3251.

FOR SALE BY BUILDER, AT Myhre Terrace, new deluxe townhouse, 1,400 sq. ft. Drapes, carpet, stove, fridge, garage and rumpus room. Nice courtyard. Sell for $29,750. Rent for $275 a month. See it to believe it. 479-3486 between 4-7 p.m.

$22,900 SIDNEY
Nearly new, 3-bedroom Townhouse. Excellent clean condition. Lots of privacy. 1½ baths, wall-to-wall carpets. Drapes, curtains, new stove, fridge, wash-dryer. 656-2206.

263 GARAGES FOR SALE, RENT OR WANTED

WANTED: SMALL GARAGE TO rent. Will pay high rent in Central Victoria area. Need for storing material. 592-6114.

WANTED TO RENT, GARAGE to use for upholstering. Call evenings, 6-8 p.m. 598-5237.

GARAGE TO RENT. BAY, Quadra area. 658-5057.

265 HOUSES WANTED TO BUY

WANTED, 2 OR 3 BEDROOM homes in any nice area priced around $25,000 suitable for a young couple making their first buy. Call CHRIS GREIG 382-7130 or Island Pacific Realty 388-6231.

265 HOUSES WANTED TO BUY

POSSESSION
SIX MONTHS AHEAD
OUT OF TOWN PURCHASER, HERE IN ABOUT TWO WEEKS, SEEKS A HOME AND WILL BUY NOW!
Oak Bay, Fairfield, City — Good residential area, older home preferred, will undertake some renovations if necessary, but sound construction essential. Two bedrooms, small garden, separate dining room if available, and basement. Price bracket $30,000 plus. Replies treated in confidence.
STUART SIMPSON
PEMBERTON, HOLMES LTD.
384-8126 598-4056

WANTED: 3 BEDRMS. Or 2 and den for Sept. 1 possession. Could be older with some updating. Must be good, established area, up to $50,000.
PETER MASON—382-8111
CANADA TRUST REALTOR
650 View St. 382-8111

LOWER or UPPER
LANSDOWNE
Desperation prompts me to advertise for a spacious 2 bedrm home in this popular district. Are you thinking of selling? I'll get you cash. 60 or 90 day possession.
JIM RANSON
CHARMAN PACIFIC REALTY LTD.
479-5910 385-9765

URGENTLY REQUIRED
New 3 bedroom home preferably in Gordon Head area with early possession. Up to $50,000. Please call The Royal Trust Co. 384-8001 or JEANNIE DEWHURST 477-6040.

2 OR 3 BEDROOMS
Client would like to see home not presently on the market. Must be in a nice district and fairly close to schools. If thinking of selling please call Mr. Belcher at 384-9335 or 382-2848 res.
A. BERNARD and CO. LTD.
655 FORT ST. 384-9335

$75,000 CASH
FOR A WATERFRONT OR WATERVIEW HOME IN GREATER VICTORIA FOR ALBERTA BUSINESSMAN ARRIVING LATER THIS MONTH. CHARMAN PACIFIC REALTY LTD.
ALF PORCHER
385-9765 384-5823

CASH!!!
WILL PAY CASH FOR OLDER HOME IN OAK BAY OR EAST FAIRFIELD $28,000 to $38,000. Call 592-9519.

FOR ONTARIO TEACHER
Required now, 2 or 3-bedroom home, up to $35,000 in any nice residential area. FREDDY STARKE, 388-6231, Island Pacific Realty, 479-3866.

INVESTOR REQUIRES HOUSES up to $30,000. Cash if suitable for rental or renovations. URGENT. Quickly call BEN GREIG, 388-6231 or 382-1757, Island Pacific Realty Ltd.

CASH CLIENTS
will pay all cash or cash to mortgage for your 2 or 3 bedroom home with basement if possible. Ca Victor Wong, 385-2458 or 479-6569, Byron Price and Assoc. Ltd.

WE WILL BUY YOUR HOUSE for cash, if it is suitable for rental purposes. Please contact the Sales Supervisor, Homefinders Wall and Redekop Reality Ltd., 386-2911.

WANTED
3 bedrm, full basement older home with large lot. Any good district. MRS. McKEAGE, 479-5868. Island Pacific Realty, 388-6231.

LIKE TO BUY FROM OWNER, older but good 1 or 2-bedroom home. Anywhere on the Island. Have $10,000 cash. Victoria Press, Box 290.

HOUSE OR LOT VLA APPROVED Victoria or Saanich area, required by serving veteran. Victoria Press Box 288.

WANTED: OLDER HOMES FOR cash. 652-1562 or 652-1780.

268 LISTINGS WANTED

Since 1904 Ker AND Stephenson LIMITED 385-3411

BUYERS WAITING
FOR YOUR HOME!
I will give you an estimate of value and selling costs. No obligation.
J. T. (JIM) MILLS
Ker and Stephenson Ltd.
385-3411 (anytime)

OOOO
OOOOOOOOOOOOOO
OOOOOOOOOOOOOOOOOOOO
OOOO HENRY OOOO
OO OO
OO BITTERMAN OO
OO OO
OO LTD. OO
O O
O 2700 Government 386-2971 O
SAVE ... $$$ ... HUNDREDS
Our Commission Only 4% 4% 4%
4 PER CENT
4% 4% 4% 4% 4% 4% 4% 4% 4%

SELLING YOUR HOME?
Get competent and professional service by calling a professionally designated realtor. For free evaluation of your home without obligation call
Mr. J. CHALK, R.I. (B.C.)
477-8274 386-3231
Block Bros. Realty

LANGFORD RESIDENTS!
Genuine cash client now living in Colwood wants house in Langford area within walking distance to St. Mary's Priory. Could be possible trade if his house is suitable for you. FRANK ALLEN 478-4807 or CANADA PERMANENT 382-9191.

CASH BUYERS WAITING FOR older or newer 3-bedroom homes. Any location. Please call TED CHARTRES, 479-1667 or 385-5508.
J. H. Whittome and Co. Ltd.
Royal Oak Branch

LISTINGS WANTED
We have buyers for 2-3 or 4-bedroom homes. Call BOB KEELING 388-6231. Island Pacific Realty.

270 EXCHANGE REAL ESTATE

TRADE
Owner wishes to trade exquisite home with indoor swimming pool on apartment. Commercial bldg. or land, size not important, additional cash available. MLS 482.
D. F. Hanley Agencies Ltd.
FRED CARVER 598-2581
DOUG BAVINGTON 598-3929

LEVERTON REALTY,
385-8012—Always has cash buyers for East Side properties! "Service with experience."

271 LOTS FOR SALE

BRENTWOOD BAY
Large treed lot near school and shops, quiet street, sewer and water connection fees paid, ready to build on. Price $13,500, easy terms.
AL VICKERS
385-3435 384-6004
P. R. BROWN AND SONS LTD.

GORDON HEAD, ON SEWER, underground wiring, paved roads. 1400 block Majestic. $13,000 and up. 477-8705, 477-3490.

90X120 LOT, GARDEN APARTment zone, on sewer, storm drain One mile from city hall. 477-5314 fter 6 p.m. By owner.

WATERFRONT LOT, CENTRAL Saanich, ¾ acre, on water, perc tested, $26,500. 479-7572.

LOT: BRENTWOOD 1-3 ACRE sewer and water, trees. 479-3939.

271 LOTS FOR SALE

WATERVIEW
1—CORDOVA BAY—1.11 Acres with frontage on two streets. Partially treed. Build now and hold for future subdivision. $27,500.
2—CHERRY POINT—1.8 Acres of treed land overlooking beautiful Cowichan Bay. Access from two roads—guaranteed privacy. $15,400.
384-8126 R. I. MURPHY 592-7250
PEMBERTON, HOLMES LTD.

¾ ACRE LOT
SEAVIEW
High on a knoll overlooking Sooke Basin. Easy access to this secluded home site. City water at the property line. A bargain at $10,900. Call GLEN McGREGOR 384-8001 (Res.) 477-3675. The Royal Trust Co.

Broadmead Lot
Carolwood Drive
Treed lot next to 947 Carolwood. Irregular shape average 80x125. Some excavating already done. Power pole on lot for construction purposes. Nice private lot. Full asking price $17,500. Call:
BYRON JEEVES
385-7761
D. F. HANLEY AGENCIES LTD.

BRENTWOOD VIEW
3 ACRES — $16,500
TERMS CAN BE ARRANGED
A. KLENMAN
TOWN AND COUNTRY REALTY LTD.
382-7276

BUILDERS
Excellent Saanich bldg. lot, approx. 65x220, good views, good area, fully serviced on sewer. Will sell to bidr. for $13,000 providing house to be built is listed back for resale. Financing on lot and bldg. arranged if needed. Call now:
386-3231 JEFF CHALK 477-8274
Block Bros. Realty

½ ACRE TREED BUILDING SITE IN NORTH SAANICH QUALITY HOMES IN AREA, SEA GLIMPSE. $13,500.
MILDRED STAPELLS
479-1667 477-4860

J. H. Whittome and Co. Ltd.,
Royal Oak Branch

LOT ON BEACH DRIVE 94.9 FT. frontage facing south, with a superb elevation giving extensive views of Juan de Fuca Strait. Priced to sell at $29,900.
S. WINTERBOTTOM
385-3435 598-2253
P. R. BROWN AND SONS LTD.

SALEM PARK DIVISION
At Swartz Bay, off Landsend Road. Half-Acre Waterfront and View Lots. 3 densely treed building sites ranging from $14,000. Order your
PLAN AT 598-1112

ROTHSTONE DEVELOPMENTS
Now offering serviced lots for sale. Overlooking Shawnigan Lake. Several choice lots left. Follow our signs on Wallbank Road or phone 743-5251 or 743-5265.

FABULOUS VIEW LOTS, $13,000-$16,000. Overlooking Esquimalt Lagoon. 52-160. Offers to
Don Layman 385-0297
Bill Palfrey 598-4210
IslandHomes, 386-7545

2 ACRES
View lot, Pedder Woods, $14,500. H. Tomlin, 477-1327 or W. Rogers 652-1891. J. A. Henderson Realty Ltd., 385-9741.

HUGE VIEW LOT IN ESQUIMALT — nearly 19,000 square feet, ideal location. $18,000.00 firm. Call Dave Taylor at City Trust 383-4141 for information.

2 LARGE LOTS, NEW AREA, $10,500 each. 592-6267.

TREED BUILDING LOT 52X109. $12,500. 1304 Palmer St., 383-9458.

273 PROPERTY FOR SALE

APARTMENT SITE
Over 20,000 square feet of property zoned for apartments and located one block from Dallas Road. Good potential here. For details call me now!
386-2111 LEON JICKLING 384-8669
MONTREAL TRUST CO.

⅓ ACRE
NORTH SAANICH
9182 EAST SAANICH
Included on property 2,276 sq. ft. building (church), also house, 1,024 sq. ft. For further information contact Rev. E. C. Harper, 656-2545.

10 ACRES $7500 DOWN, 8 MILES to city hall, easy to subdivide in future, perc tested, well treed, seclusion, $29,000. 598-5701.

QUALICUM BEACH — PRIVATE sale. Clear title, 10.5 acres, one mile from beach. $1850 per acre, no agents, some terms. 386-1649.

273 PROPERTY FOR SALE

LAND! LAND!
HAPPY VALLEY!
Loads of room for your family and your livestock! Parcel "B" 10.59 ac., 190' treed road frontage. Build your dream home amid these magnificent park-like surroundings. Gently slopes away to sweeping meadows. Contains concrete building 35'x67', 3-phase wiring and freezing unit. $59,500.
Parcel "D" a beautiful 5.28 acres, similar property 169' rd. frontage Subject to prior sale of parcel "B" $39,500. Both parcels $95,000. For full particulars or to view call Olive Webber 478-5561 or 478-7733.
BLOCK BROS. REALTY LTD.

LAND! LAND! HAPPY VALLEY!
Loads of roof for your family and your livestock! Parcel "B" 10.59 ac., 190' treed road frontage Build your dream home amid these magnificent park-like surroundings. Gently slopes away to sweeping meadows. Contains concrete buildings 35'x67'. 3 phase wiring and freezing unit. $59,500.
Parcel "D" a beautiful 5.28 acres, similar property 169' rd. frontage. Subject to prior sale of parcel "B" $39,500.
Both parcels $95,000. For full particulars or to view call
Olive Webber 478-5561 478-7733
BLOCK BROS. REALTY LTD.

MILL BAY
WATERFRONT ACREAGE
LOTS, FARMS
Call "land specialists." 743-5525
Malahat Realty Ltd.
Mill Bay, B.C.

274 PROPERTY WANTED

CASH CLIENT
Will buy 1 to 10 acres with or without buildings, cash or cash to mortgage, close to Victoria. Charman Pacific Realty Ltd.
ALF PORCHER
385-9765 384-5823 (res.)

LAND FOR SALE? WE HAVE AN immediate use for several parcels of any size, with or without buildings. If you wish to sell, then call Jensen and Lund Realty, 388-6407 Evenings 592-9079, 479-6688.

DEVELOPERS AND BUILDERS 90-unit apartment site complete with plans at the corner of McKenzie and Gordon Head Rd. Contact L. Kearns 477-1801, 9-5 Monday-Friday.

CASH
For property in the Greater Victoria area including Colwood and Metchosin. 386-6191 anytime.
KASAPI CONSTRUCTION

WANTED IN SAANICH, METCHOsin or Duncan, 40 acres or more of agriculture land, suitalbe for a forest nursery. F. Rainsford. 382-7522.

WANTED
Lot or small acreage on up-Island lake or sea front. MRS. MCKEAGE, 479-5868. Island Pacific Realty, 388-6231.

WE ARE INTERESTED IN YOUR residential property, by the lot or acreage. Any area consided. H. Blake, 383-4372 or 382-9212. Hucker Const. Ltd.

APARTMENT-MOTEL, COMMERCIal sites and sub-divideable land required. Contact Dundurn Developments Ltd. 382-2713.

VICKER AND SONS LTD.
Lots or acreage in any area.
592-6149 592-6622

APPROVED BUILDING LOT ON Saanich Peninsula. 656-2702, 477-3238.

280 ACREAGE FOR SALE AND WANTED

INTERIOR ACREAGE
CONRAD LAKE
This beautiful recreation property situated in the heart of the best hunting and fishing country of B.C., offers you 31 acres with approximately ½ mile of lakeshore, plus an excellent combination of field and forest to provide you with bundles of outdoor pleasure.
$20,000
For further information call
384-8127 JACK COLWELL 385-3018
PEMBERTON, HOLMES LTD.

5 ACRES—SOOKE
A choice acreage close to Sooke Village. A lot of work has been done clearing brush, dead trees etc. 12' deep spring-fed pond with new separate well. Just like a little park. Only $19,900. MLS
384-8126 JIM WEST 382-1145
PEMBERTON, HOLMES LTD.

10 ACRES CENTRAL SAANICH. West end Hovey Road (off Tomlinson—Lot 3). Three acres cleared, remainder beautifully wooded. Fine view north across valley. $42,500. M.L.S. 4943. Phone Gordon Fawcett, 385-2471.
Johnston and Co. Ltd.

CASH
For property in the Greater Victoria area including Colwood and Metchosin. 386-6191 anytime.
KASAPI CONSTRUCTION

WANTED: WILD LAND UNSUITable for housing. Rocky or swamp. Road access not important. Location, acreage and price to Victoria Press, Box 180.

FOR SALE, 152 ACRES ON LAKE, $130,000, one-third down. Mr. C F. Reid, Bridge Lake, B.C. 593-3362.

CROSSWORD by Eugene Sheffer

ACROSS
1. Son of Jacob
4. Worthless bit
9. Rural sound
12. Miscellany
13. Spice
14. Blunder
15. Related to harmony of sound
17. Seize roughly
18. Sign of debt
19. Spanish dining hall
21. —and Sam
24. Wild ass
27. I love(L.)
28. Guided
30. Cubic meter
31. Ohio city
33. Follow closely
35. Sister of Ares
36. Typewriter face
38. Bitter vetch
40. Frost
41. Spanish matron
43. To certify
45. Chalices
46. —Corner, a London district
47. Sever
49. Fool
54. Native metal
55. Roman magistrate
56. Honest one
57. Free
58. Lease again
59. Humor

DOWN
1. Xenon
2. Some
3. Kind of barrier
4. French ecole
5. Overcast
6. Man's nickname
7. Dispatch boat
8. Nuts
9. Collection of animals
10. Money of account
11. Sphere
16. Mohammedan saint
20. Tardy
21. Blanches
22. Mr. Zola
23. Named for office
25. The Red, et al.
26. Printer's headache
29. Jane or John
32. Small particle
34. Grope
37. Classroom need
39. Surgical probe
42. Stage whisper
44. Head of the fair way
47. Heart
48. Swiss canton
50. Wire measure
51. Marble
52. Broad sash
53. Seine

Answer to Previous Puzzle

S	L	O	W		F	R	A		O	R	A	L
T	A	P	A		R	I	D		L	I	N	E
O	N	E	R		O	N	E	S	I	D	E	D
P	E	N	D	I	N	G		O	V	E	T	A
			E	N	D		U	S	E			
T	H	A	N	K		P	R	O	R	A	T	A
A	I	S		P	O	I			D	A	N	
A	S	P	I	R	E	D		M	A	O	R	I
			M	A	N		P	I	G			
T	R	I	A	L		S	O	L	A	R	I	A
R	E	T	R	E	A	T	S		V	A	T	S
I	N	E	E		U	L	E		E	R	I	K
P	O	R	T		K	O	R		S	E	S	S

Average time of solution: 24 minutes

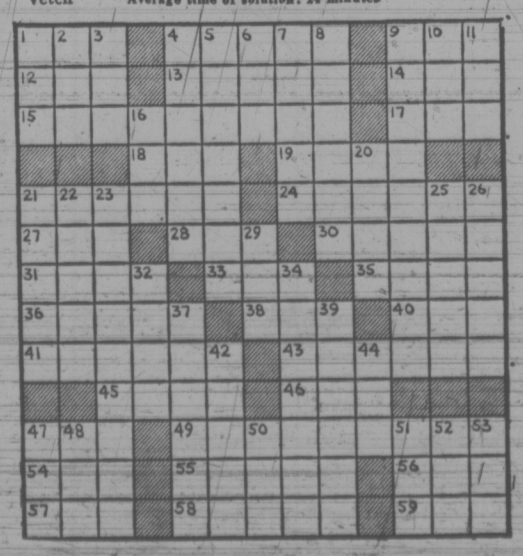

280 ACREAGE FOR SALE AND WANTED

Vast Sea Views
49 Acres—$70,000
Terms
GOOD HOLDING PROPERTY. JUST A FEW MINUTES FROM DUNCAN. LOTS OF ROAD FRONTAGE. OVERLOOKS OCEAN. M.L.S. NO. 4328.
WIN DOUGLAS
385-7761 384-6385 Res.
D. F. HANLEY AGENCIES

ACREAGE
84 acres—sea view property, $168,000.
46 acres—seaview, two homes and barns, $165,000.
10 acres—wooded, close to a provincial park, lake, and ocean, $25,000.
2.19 acres, 3 mile circle, waterfront and Trans-Canada, $85,000.
70 acres—up-island, some sea view. Probably ½ acre subdividion, $87,500.
BEN PARENT of
NEWSTEAD REALTY
382-8117 598-3641

GREAT LAND BUYS
Be the first to see these lots and acreages.
1—2.49 acres cleared arable land. Power on the road. $12,500. Fenced most of the way.
2—1.20 acres beautifully treed gently sloping lot. Site cleared for building and road. Close to lake access.
3—.55 of an acre high up location beautifu sea view. A must see at $8,500.
4—½ acres on Gabriola Island treed lot not far from Silva Bay Lodge and ocean. A real treat Louise Wiltermuth, 477-6307 or Marg Emmerson, 658-8386 or Office, 477-1841.
BLOCK BROS. REALTY LTD.

HELP US and we will help you. Acreage and lots wanted. Large and small. Saanich Peninsula, Metchosin, Sooke and up to Duncan. All enquiries discreet, we will be happy to assist you.
BUD ZUCK
384-8001 382-0349
The Royal Trust Co.

DEEP COVE
Rare, seaview lot. Beautiful view over Saanich Inlet. Close to Marina, located on quiet lane. MLS No. 5101 $15,000
656-4000 K. DROST 656-2427
656-4000 J. ROSS 656-1234
SAANICH PENINSULA PROPERTIES LTD.
SIDNEY, B.C.

ACREAGE WANTED BY PRIvate party, 2 or more acres good farmland. Within 8-mile circle. Up to $25,000 cash. Phone 384-6992 between 7 and 10 p.m.

285 UP-ISLAND PROPERTIES

QUALICUM BEACH
CHOICE BUILDING SITES
Ocean View—Tennis
Golf—Swimming—Fishing
Former site of Qualicum Beach Inn. For information contact:
AL ACKERMAN 248-6115
DON FRASER
758-9975 or 248-6156
Salesman at property on Sat. and Sun. Block Bros. and Dolphin Agencies Ltd.

LARGE ACREAGE
Vancouver Island and Denman Island acreage. One parcel with 54 acres, timber, good view on Denman Isle. Second parcel 33 acres on Vancouver Isle, ideal subdivision property. For information on these 2 choice acreage properties phone or write Frank McLaughlin eves. 390-4334, Nanaimo Realty Co. Phone 754-2311, 17 Church Street, Nanaimo.

ZORKIN Ltd.
Box 99, Nanaimo
753-3461
COLUMBIA BEACH
Waterfront and View Lots
Parksville - Qualicum

RETIRE
AT COURTENAY
Only $105,000 for a 10-suite cement block RIVERFRONT APARTMENT BLDG., overlooking the PARK, only two blocks from centre of town. Each has own entrance and electric heat. Ample financing available, or trade for Victoria home. Charman Pacific Realty Ltd. MLS V4363-VI.
385-9765 ALF PORCHER 384-5823

MAPLE BAY ROAD
5.43 acres with glimpse of Quamichan Lake, Well treed property in this choice area of the Island. Only $22,500. JOHN MORRY, 384-8001 or 592-9770.
The Royal Trust Co.

$65,000
Sweeping seaview—high on a hill—Mill Bay. Magnificent 3-bedroom new home on 2.25 acres, treed and with total privacy—2,000 ft. of finished area. A rare find these days. For further details phone 748-8105 or 743-2824. SALLY THOMPSON
Canada Permanent Trust
150 Station St., Duncan, B.C.

DEPARTURE BAY AREA
2 Lovely lots just one block to waterfront. Small house on one lot that is a handyman's special. This is an opportunity to invest in this fast growing area of Nanaimo. Full price for both lots $17,000. For details phone Mr. McKenzie 386-7521.
Boorman Investment Co. Ltd.
1111 Govt. St., Victoria

pearson REALTY LTD
BOX 399, PARKSVILLE, B.C.
248-3216.

QUALICUM
$3,950 TO $5,950
Lovely treed lots (some smaller others almost ½ acre) in this most desirable retirement area. Call Herb Hodgson, 384-7128, Res. 382-3835, Douglas Hawkes Ltd.

PRIVATE SALE. QUIET, ELEgance for happy retirement at Beautiful Dolphin Beach. Well constructed home for two at this sought after location. $23,000 cash. Further particulars phone Parksville, 468-7677.

TWO SEAVIEW LOTS
Beautiful seaview at Cowichan Bay, on sewer and water. Also seaview lot at Maple Bay, ½ acre, water available. Phone 748-8622 days, eves. 746-5297.

BEAUTIFUL 9¼ ACRE FARM. Many fruit trees, large house, barn, other buildings. New well, close to all schools. Cobble Hill 743-2274.

2,800 FT. OF WATERFRONT BEtween Courtenay and Campbell River. 38 acres. $96,000 with terms. Bob Hughes, National Trust — 386-2961.

PARKSVILLE, VIEW LOT. Mountains and sea views. Piped water. Paved road. Beach access. Quiet area. $7,000. 479-3047.

YUCULTA RAPIDS, SONORA ISland, 5 acres, 710 feet, cottage, cabin, $50,000. H. W. Dickie Limited. 746-5171.

285 UP-ISLAND PROPERTIES

THE RIVIERA
OF THE PACIFIC
In a secluded wooded area 14 miles north of Qualicum Beach en Vancouver Island. Beautiful treed estate property, moderately priced. Water view lots. Access to ½ mile of beach. The perfect retirement property. Well treed. Good water. Long term bank financing has been approved. Priced from $4,900. Call Mr. A. P. Lutz, Vancouver Island. Ph. 757-8512 or WRITE R.R. No. 1, Qualicum, B.C.
UPPER ISLAND SPECIALISTS
EAGLE REALTY LTD., 248-6191
BOX 1061, PARKSVILLE, B.C.

NORTH OF COURTENAY, WELL treed 2.7 acres plus custom craft mobile home. 383-8958 after 5.

290 FARMS FOR SALE and WANTED

DAWSON CREEK
Now is the time to go farming — grain prices are high and food scarce. 810-acre farm half under cultivation. Year round spring, 5 graneries, 3 miles of fencing, 2 miles of frontage on the KISKATINAW River. Uncultivated land is good for grazing. Excellent property for grain, grass seed or cattle. Only $65,000. JOHN MORRY, 384-8001, The Royal Trust Co.

APPLE ORCHARD
11 acres mature miniature trees. Outbuilding — modern home. Irrigation pond — beautiful valley views. 20 minutes from Victoria. $149,000.
388-4271 THE ZIEGLERS 592-1768
J. H. Whittome and Co. Ltd.

293 GULF ISLAND PROPERTIES

Montreal Trust

A GRAND SLAM
OPEN HOUSE
AUGUST 10 - 11th
ON NORTH AND SOUTH PENDER
For homes, waterfront, view, hideaway lots, acreages, small and large, and businesses. Leave your car at home ,transportation will be provided to and from ferries. Let our resident Gulf Island specialists
TED DEVER 629-3371 (Pender Island)
or
JIM LEAKE 537-2980 (Ganges)
show you the property of your choice.

NORTH PENDER ISLAND
190 ACRES
Overlooking Navy Channel with approx. 3000 ft. bluff waterfront. Large meadow with spring provides excellent potential for sub-division. Many ridges provides excellent view. A rare find for $228,000.

MOVE IN NOW
and enjoy the warm Gulf Island summer weather in these 2-beautifully finished two-bdrm. homes, on nicely treed level lots with south-west view thru the trees over Swanson Channel on paved road, water, power, telephone, close to shopping and beaches. $29,500 and $30,700.

STONES THROW
FROM FERRY
3 bdrm older home funished with beautiful Swanson Channel view to west. Situated on over 1 acre including some meadow land below. Full price $30,000.

COTTAGE
Situated on large lot with commanding view of Browning Harbour. $15,900.

SUMMER COTTAGE
On quiet road facing west with winding stairway to lake. Plenty of sun priced at $25,000.

AT TODAY'S
PRICES
An 1800 sq. ft. home could cost over $30,000 to build. You can move into this one and enjoy spectcular view over Swanson Channel for $28,400.

EXCELLENT VIEW
LOT AT END OF LANE
Arbutus trees — utmost in privacy. $10,500. Other ever-green treed view lots at $6,000-$10,000.

SECLUSION
At its best for only $4,500 to $6,000 which includes some services.

OCEAN AND
LAKEVIEW
South-west exposure. Excellent building site at $7,395.

SOUTH PENDER ISLAND
A DANDY RETREAT
On beautiful South Pender approx. 1 acre parklike lot with fully insulated cabin and well, fully funished, ready to move in, close to nice beach with gorgeous view. Owner will carry mortgage. Offers to $16,000.

1.2 ACRES
Spectacular bluff waterfront lot. 180 degree view for miles around to the south. $22,000.
MONTREAL TRUST
GULF ISLAND DIVISION
BOX 570,GANGES, B.C.
Contact
TED DEVER—Pender—629-3377
629-3322 phone collect
JIM LEAKE—Ganges—537-2980
Office 537-5541

HALF ACRE
WATERFRONT
RECREATION PRIVACY
RETIREMENT INVESTMENT
Just 30 minutes south of Nanaimo, yet offering all the privacy that nature can provide. Ocean front Resorts on B.C.'s famous Gulf Islands, offer ½ to 1 acre choice lots with the whispering pines and the for only $850.00 down and $30 per month. Only $3,300 buys a park lot with the whispering pines and the tang of the sea. Fish from your doorstep on a half acre wooded waterfront lot for $1,000 down and $110.00 per month. Take the first step now! For brochures and information phone or write Glen Galloway personally. Nanaimo Realty Co. Ltd., Box 518, Nanaimo, B.C. or phone 754-2311 or eves. 758-5537.

BUY LAND!
SUPER SALE!
HOLIDAY LOTS
Protection Island just minutes from Nanaimo offers large cool treed lots 80x120, only one block from the beach for $3,950. Special one only cabin, $7,900, $500 down, $75 per month. For brochures and information phone or write Glen Galloway personally, Box 518, Nanaimo, B.C. telephone days 754-2311, evenings 758-5537.

PENDER ISLAND
3-year-old home on Boundry Pass Drive, electric heat. Drive-in garage. Drilled well. .63 ac. lot, $13,500. MLS 5044.
Over 3 acres at Stanley Point. View of passing ships. $13,000.
Lake front lot, all services, $5,500.
10 acres near Hope Bay, $14,000.
11.74 ac. near Port Washington, 2-bedroom modern home, 2 warehouses, formerly used for Building Supply, $69,500. MLS 4788. F. McLaughlin, 385-7555, Shawnigan Realty Ltd., 383-0311.

SALT SPRING ACRE
Only 300' from Beautiful Trincomali Channel. This 1.03 acre corner lot is a bargain on today's market. Level land approx. 151'x290' complete with beautiful trees and an artesian well. To view follow Walter Hook Road and turn up Westcott Road 300 ft Priced for quick sale, $8,300. MLS.
BILL ANDERSON
479-1667 479-5548
J. H. Whittome and Co. Ltd.
Royal Oak Branch

SALT SPRING ISLAND
A superb view of the ocean, islands and mountains. An open sunny lot over half an acre. Easy to build on with power and water on lot.
Asking $16,000
A. G. BOULTON, 537-2624 collect
PEMBERTON, HOLMES LTD.
384-8126

10 WHOLE ISLANDS, 2 TO 110 acres, $27,500 to $125,000. H. W. Dickie Limited, 746-5171.

Cowichan Event Slated Saturday

DUNCAN — Host professional Bill Wakeham will be shooting for his second successive victory in the event when the second annual Duncan Jaycees-Labatts open tournament is staged Saturday at Cowichan Golf and Country Club.

Other contenders in the limit entry of 128 players include professionals Bob Cox, Norm Reid, Lyle Crawford, Norm Boden, Dick Silverberg and Finn Sorenson, and amateurs Al MacLeod, Carl Schwantje, Tom Moryson and Jim Girard.

Two shotgun starts will be used with players beginning at the following tees:

8 A.M.

No. 1 — Dick Silverberg, Norm Reid, Bill Wakeham, Finn Sorenson; Andre Boudrias, Bruce Thom, Bob Trulb, Dave Pearson.

No. 2 — Terry Penny, Robin Evans, Don Gard, Dave Bird; Fred Mills, Jr., Al Bird, Ralph Thorne, Earl Laforge.

No. 3 — Otto Furchak, Al Zambrano, Bill Pannell, Tim Collins.

No. 4 — Jim Rutledge, Brian Vincent, Dave Tribe, Al Hudson; Chris Johnson, Carl Schwantje, Dr. R. Faulkner, Colin Sommers.

No. 5 — Mike Crosby, Dick White, Angus Campbell; Fred Mills, Sr.; Bob Hooker, Al Davies, Rick Turner, D. Cleough.

No. 6 — Jack Coe, Tracy Ware, Art Binks, Al Wilson; Martin Holman, Keith Swetnam, Rick Trueman, Andy Braniuk.

No. 7 — Howie Valleau, R. Skolos, D. Floyd, Glen Shuart.

No. 8 — Bob Walton, L. Bush, N. Campbell, S. Linde; Doug Skinner, Barry Roberts, G. Freeman, Bob Hepburn.

No. 9 — Jack Anderson, Bob Briscoe, Don Munro, Ben Domeney; Frank Wakeham, Tony Lefebre, Bill Boyles, Paul Goulard.

1:15 P.M.

No. 1 — Wayne Vollmer, Al MacLeod, Bob Cox, Jr., Scott Keenlyside; Lyle Crawford, Ron Cush, Joe Jeroski, N. Murray.

No. 2 — Jack Westover, Marty Richards, Laurie Peet, Mike Gray; Tom Moryson, Brian Stott, Ernie Lueckenotte, Bill Penny.

No. 3 — Norm Boden, Rob Ferguson, R. Logan, Tom Whittle.

No. 4 — Irv Smith, John Moselle, Al Curran, Daryl Fontana; Steve Barry, Greg Barnes, Ken McLenna, Bill Rafter.

No. 5 — Ken Maude, L. Holma, Steve Hambleton, Ken Nagamatsu; Tom Bell, Earl Norman, John Halliwell, Kit Metcalfe.

No. 6 — Tom Kerrone, Dan McDonald, Gary Lacroix, G. McCarthy; Bud Syrotuk, Sandy Harper, John Russell, Norman Joe.

No. 7 — Doug Ledding, Steve Allan, Ian Seymour, Ross McCauley.

No. 8 — Harold Hagg, Hector Pegararo, Greg Peet, Rick Brownsey; Marlin Thompson, Clayton Wright, Graeme McCauley, Jim Girard.

No. 9 — Gordy Wing, Les Atchison, Bob Fisher, Shorts Collins; George Schmidt, Gordy Doman, Dick Fisher, John Storey.

PHONES SCARCE

PARIS (CP) — The telephone — that longtime luxury — today is a nightmare for Frenchmen and visitors.

In this country of 52 million, there are fewer than six million subscribers to the telephone service.

Most people use telephones in post offices, tobacco stores, cafes and restaurants. At lunch and supper hours, people queue up for them.

But these facts alone do not describe the "telephone crisis," as it is called here.

Frenchmen must wait months and more often at least a year before a residential telephone is installed.

There are five million people waiting, 300,000 of whom live in the Paris region, a government spokesman said in an interview here.

About 50 per cent will wait more than a year, 25 per cent from six to 12 months, and others, luckier because they live in larger centres, will wait from three to six months before their requests are granted, he said.

Some Frenchmen have been waiting two or three years for their telephones.

DRUG USE JUMPS IN N. IRELAND

BELFAST (Reuter) — The number of known drug-users in Northern Ireland has jumped to 8,000 from 480 in 1969 when the current violence broke out, police figures show.

"I don't

WRONG MAN, BUT SMILING

BRISBANE, Australia (Reuter) — Aboriginal prisoner William Charles Haines seemed unusually happy as he was released from Boggo Road jail here Thursday.

No sooner had his smiling face disappeared from sight than a complaint came from another William Charles Haines that he was due for release.

A quick check showed that the freed Haines still had three years to serve.

Furthermore, he walked out wearing the clothes and wrist watch of the man left inside.

Japanese Hijacker Identified

TOKYO (Reuter) — Police said Wednesday that the Japanese member of an Arab hijack team which blew up a Japan Airlines jumbo jet in Libya two weeks ago is a left-wing guerrilla wanted in connection with last year's Lod Airport shooting.

Osamu Maruoka, 22, has been the subject of a worldwide police search since he disappeared at the time of the Tel Aviv massacre in which 26 persons died.

Police made the identification on the basis of information received from Libya, where Maruoka and three other men are awaiting trial on charges related to the hijacking and subsequent blowing up of the Boeing 747 airliner at Benghazi. Libya has not named the four men.

Police say Maruoka, a member of the extremist Red Army group, was one of four Japanese gunmen trained by guerrilla groups in Lebanon for the Tel Aviv shooting.

However, he stayed in Rome when the other three set out for Israel on their mission. Two of the gunmen died and the third, Kozo Okamoto, was sentenced to life imprisonment by an Israeli court.

Sewer Petition Slated

DUNCAN — A petitition to determine support for a $442,000 referendum to finance a sewer system for Eagle Heights will be circulated soon.

At a meeting Wednesday of the Cowichan Valley Regional District, directors indicated the system's annual cost would be $50,000 and revenue is predicted at $50,076.

The connection fee was set at $300 or $20 a year per user.

The board expects 229 users and 197 parcels.

Duncan has agreed to accommodate Eagle Heights sewage at the city's sewage lagoon. A city sewer extension into the Cowichan Indian Reserve's new commercial area will be equipped to handle greater flow.

In other business, the board learned the province has agreed to finance one-third of the $889,000 cost of building an ice arena and curling rink for Mill Bay.

Mill Bay director Ralph Keir said other participating areas would be Shawnigan Lake, Cobble Hill and Cowichan Bay.

A referendum on the subject will be put to residents later this year, he said.

250 DUE TO SWIM AT NANAIMO

NANAIMO—At least 250 entries are expected at this year's annual Protection Island swim, Mayor Frank Ney has announced.

Entrants dive into the waters of Georgia Strait at the federal government's custom wharf this Sunday at 3:30 p.m. and swim one mile to Protection Island's resort beach.

A cash prize of $59 will be awarded to each swimmer who crosses the finish line.

A sourdough-style raft race will also travel the same course.

There are no age qualifications.

the prairies

Thieves Ignore Everything Except Crabapple Wine

CALGARY (CP) — Robbin Lambercht reported to police the theft of a half-gallon of home-made crabapple wine from his basement.

He said the thief ignored everything else in the house, leaving the lights on in several rooms while he was at work.

Cash Recovery Studied

CALGARY (CP) — The Law Society of Alberta has not decided whether to try to recover $50,000 it paid on behalf of a lawyer now serving life sentence for murder but it is entitled to do so, H. G. Field, president of the society said Thursday.

The money was paid out of the society's assurance fund to a former client of Keith Latta, former law professor with Queen's University and a lawyer practising in Alberta.

Field said the money was paid to the client after the society decided at a meeting in June that Latta "improperly obtained the money from his client" several years ago.

Crude Movement Restored

FOX CREEK, Alta. (CP) — All crude oil movement and 70 per cent of gas plant liquids movement have been restored at the pumping station of the Peace River Oil Pipe Line Co. Ltd., which was damaged by fire Aug. 1.

The crude oil is being moved through the facilities of Rainbow Pipeline Co. Ltd. and one of three turbines which has been put back into service.

Worm Spraying at Vulcan

EDMONTON (CP) — Spraying of rapeseed crops for bertha army worms has started in the Vulcan region south of Calgary and a spokesman for the department of agriculture said earlier predictions that 225,000 acres will be sprayed still hold.

Mike Dolinsky, entomology supervisor, said about 1,000 acres have been sprayed but wet weather in recent days has held up application of the chemicals — lannate and lorsban R: — because they are water-soluble.

Evergreen Trees Threatened

EDMONTON (CP) — Moist weather in the province has caused an outbreak of spruce needle rust which may kill many of this season's young evergreen trees, a forestry spokesman said Thursday.

The bright orange rust causes a loss of vigor in tree growth and a loss of the infected needles, said Robert Stevenson of the northern forest research service.

He said the rust has spread throughout the areas of Whitecourt, Swan Hills, Cold Lake, and Wandering River in northern Alberta.

Livestock Judging Returns

BRANDON (CP) — Livestock judging returned to Manitoba's provincial exhibition Thursday after an absence of more than five years, as awards for cattle, heavy horses, sheep and swine took the spotlight.

Shorthorn beef cattle were featured in the show rings early Thursday and Woody Hills Shorthorns of Kemnay, Man., took top honors in the bull classes, winning both the grand and reserve championships with Woody Hills Mark 2nd and Woody Hills Mark 14th respectively.

Limits Only For Fish Contestants

DUNCAN — Cowichan Bay fishing restrictions have been lifted for regular sports fishermen during the two-day B.C. Salmon Derby this weekend.

The announcement by the department of environment fisheries and marine service Thursday does not apply to derby competitors, however.

The boundary runs between Wilcuma Lodge and Antoine Bay and will be patrolled by derby officials, Duncan Mayor Jim Quaife said.

U.S. Mail Speed-Up Only in Ads

WASHINGTON (UPI) — The General Accounting Office says the U.S. postal service in two years spent $1 million for promotions advertising that air mail delivery had improved — although it had not.

The GAO, an investigating agency for Congress, said postal officials testified in May that air mail letters addressed to cities within 600 miles of the sender would be delivered within 24 hours.

When the testimony was given to congressional committees, the GAO said in a report Tuesday, the postal service had found through two surveys that next-day delivery actually occurred between 76 and 80 per cent of the time.

In addition, the GAO said, despite promotions by the postal service, the volume of air mail declined by 58 million pieces in three years.

The GAO said the postal service spent $4 million operating and advertising the so-called Air Mail Improvement Program from July 1971 until September, 1972. The costs for promotions amounted to about 25 per cent of the total expenditures, the GAO said.

Municipalities Nearer Joint Rental Advisory

Steps toward formation of a joint Greater Victoria landlord-tenant advisory bureau were taken today at the municipal administrative level.

Senior administrators from Victoria, Saanich, Oak Bay, Esquimalt, Central and North Saanich took part in discussion referred to by assistant Victoria city manager Colin Crisp as a "progressive meeting."

"I see no problems in setting up a landlord-tenant advisory bureau for all the municipalities as provided for in the legislation.

"But as far as the recommendations themselves, I'm obliged to give them to council first," Crisp said.

Saanich hesitated when the joint undertaking was first proposed and Ald. Alan Newberry suggested Saanich interests might better be served with a separate bureau.

Meanwhile, a bureau set up for the city of Victoria through the Community Council is handling inquiries from the capital region as far up the Saanich Peninsula as Sidney, which also has its own bureau.

There is an indication that Sidney may join a joint bureau later.

Cycle Victim Identified

A man who was seriously injured in a fatal truck-motorcycle accident Wednesday has been identified as Juan Rodriquez, 25, of Vancouver.

Until last night Rodriquez was too ill to tell police his identity. It is believed he was a hitchhiker on the motorcycle.

The man is suffering from a broken jaw and internal injuries and is listed in fair condition at Royal Jubilee Hospital.

The driver of the bike, Anthony Robin Jacobs, 19, of Sooke, was killed when the bike crashed into a truck at the intersection of the Pat Bay Highway and Tanner Road Wednesday night.

Greater Victoria coroner Edmond St. Jorre has ordered an inquest into the death to begin at 7:30 p.m.

The driver of the truck, Stanley Cook, 6363 Rudolph, suffered only minor injuries in the accident.

Central Saanich police said the bike hit the side of the car and dropped to the ground. Both Jacobs and Rodriquez were still sitting on the bike when police arrived.

New $270,000 City Plant Will Bottle Soft Drinks

A new $270,000 soft drink bottling plant, The Pop Shoppe, will open Saturday at 491 Burnside.

Ald. Bill Tindall will cut a ribbon officially declaring the new plant open.

The Pop Shoppe will employ 12 persons bottling 18 flavors.

It is part of a national chain, Pop Shoppe of Canada Ltd., with headquarters in Toronto.

The company does not have a wholesaling division. It manufactures pop and retails it by the case at the plant. Customers come in and fill a case with the flavors of pop required.

In addition, the company ships soft drinks from the Victoria plant to seven retail depots up-Island.

Victoria manager L. J. Woollven said the company plans to establish several depots in the Victoria area as retail outlets.

Futura Beverages Ltd. holds the franchise for the Vancouver Island operations.

Pop Shoppe of Canada Ltd. is controlled by Venturetek International Ltd., which has a controlling interest in Kist Canada Ltd. Kist provides the concentrate for Pop Shoppe manufacturing.

The Canadian Development Corporation has a 35 per cent interest in Venturetek.

Men's Wallabees Shoes From Eaton's Are Geared To Go Round The Clock With You

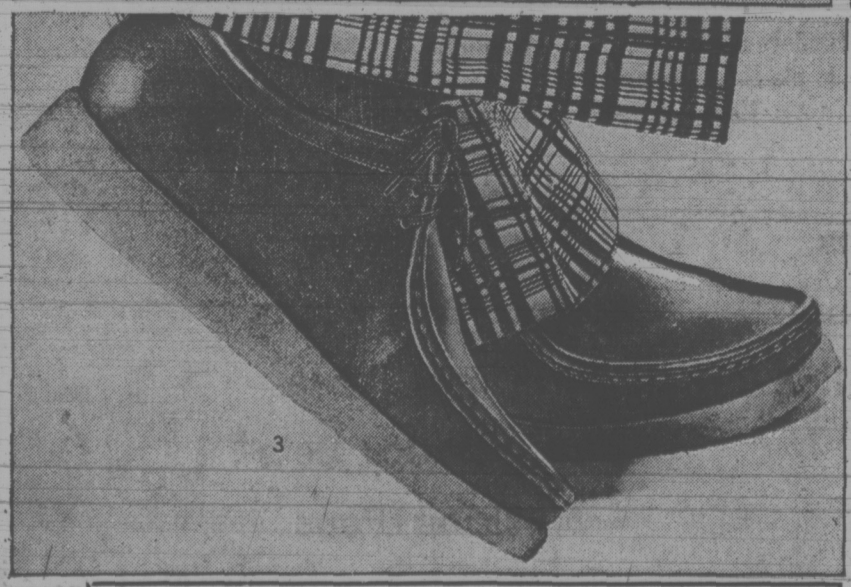

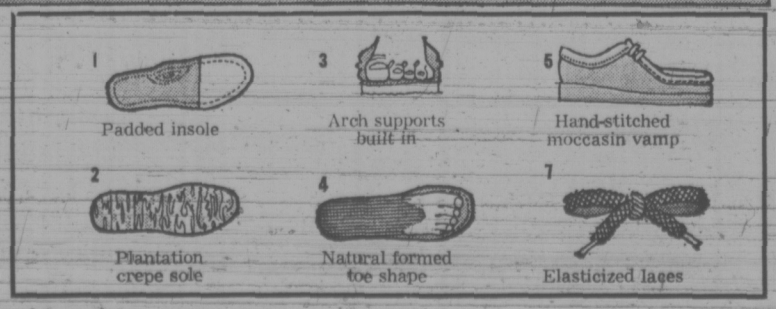

1. Sand or Brown Suede Wallabees

Handsome suede Wallabees in brown or sand suede with plantation crepe soles and imagine this . . . elasticized laces that stretch as you walk. Moccasin construction. Sizes 6 to 13, ful and half sizes. Pair 34.95

2. The New Style In Plain Toe Oakwood Suede

You can't beat these Wallabees for all 'round foot comfort and downright good looks. Pick a pair now in the new plain toe oakwood suede. Sizes 7 to 13. Pair 34.95

3. Brown or White Calf Leather

Treat yourself to a comfortable pair of Wallabees . . . "the shoe that makes concrete feel like grass" . . . popular with every man alive . . . world travellers to outdoorsmen, weekenders to men who just want plain comfort every day of the year. Brown or white calf leather. Sizes 6 to 12, full and half sizes. Pair 36.95

Men's Shoes, Main Floor

1 Hour No-Cost Parking in Eaton's Covered Car Park

EATON'S Downtown

Store Information 382-7141

Store Hours: Daily 9:00 a.m. to 5:30 p.m. Thurs. and Fri. 9:00 a.m. to 9:00 p.m.

Ford CORTINA

WITHOUT A DOUBT $ FOR $ Victoria's Best Car Value!

SPECIAL! VALUE PACK

With the purchase of a '73 Cortina during August.

- Custom Vinyl Roof
- Philco Ford AM Radio
- Body Side Mouldings
- Wheel Covers

Regular Retail Value $250

AUGUST SPECIAL $49.95

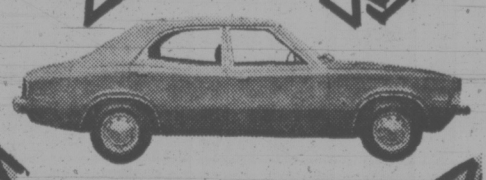

HERE'S WHAT YOU GET IN A CORTINA!

It's a Little Longer . . . A Little Wider and a Lot More Car . . . Standard Features Include . . .

- Rack and Pinion Steering
- Fully Synchronized 4-Speed Transmission
- Power Front Disc Brakes
- 2000-cc Overhead Cam Engine
- Fully Reclining Bucket Seats
- Electric Rear Defroster
- Loop-Pile Carpeting
- Cigarette Lighter
- Lockable Glove Compartment

PLUS—THE LONGEST (101.5) WHEELBASE AND EXTRA WIDE 56 INCH TRACK IN ITS CLASS. PLUS—2 YEAR, 24,000 MILE POWER TRAIN WARRANTY.

2-DOOR SEDANS $2855

4-DOOR SEDANS $2976

(Automatic Transmission $225 Extra)

TWO LOCATIONS TO SERVE YOU

SEE IT AT Cortina Car Centre

YATES AT QUADRA PHONE 384-5555

PETER POLLEN FORD

YATES AT COOK PHONE 384-1144

Peter Pollen Ford Sales Ltd.
1060 Yates and 909 Yates St.
Victoria Dealer's Licence No. D1188

Two More Bodies Found in Texas

Times News Services

HOUSTON — Police following leads supplied by a youth who says 27 young men were victims of a homosexual procurement ring dug up two more bodies today, raising the total found so far to 21.

The two new graves were unearthed near Broaddus in San Augustine County about 130 miles northeast of Houston. Two graves were found in the same area late Thursday.

Police said all were pointed out to them by Elmer Wayne Henley, 17, who has admitted taking part in the slayings and burials.

Henley told newsmen today that police would find "at least six more bodies buried in the sand dunes near High Island," a beach town east of Galveston. Henley said the bodies found today were those of teen-age boys from the Houston suburb of Pasadena.

Explaining to reporters why he has pointed out the graves, Henley said: "I felt I owed it to their parents to let them know what happened to them."

He did not name the newly found victims and declined to answer some questions, saying the answers were between him and police.

Police said Henley, who at first said he had killed only Dean Corll, 33, the man he accused of the slayings, changed his statement Thursday and told police he and another youth had helped lure young boys to Corll for sex parties that led to torture and death.

Police said Henley told them that he and Davis Brooks, 18, of Houston, were given $5 to $10 a head for bringing the boys to homosexual parties at Corll's Pasadena home.

Police said Brooks was due to lead them to graves at High Island later today and would be arraigned on murder charges.

The first 17 bodies were unearthed at a boat storage stall in southwest Houston.

Houston Police Lieut. Breck Porter said Henley told him that the victims had been killed over a three-year period.

All the victims were believed to be teen-age boys. Porter said Corll "never messed with anything but boys."

Henley said he and Corll were very close friends, and Henley's mother said, "Dean treated Wayne like a son and Wayne loved him like a father. He ate Easter dinner with us. He worked on my car.

"He loved to play with the kids."

INSULIN FLUSHED AWAY

TORONTO (CP) — A 20-year-old Toronto woman flushed her insulin down the toilet last month because she believed God had cured her of diabetes, her husband told an inquest into her death Thursday.

Mark Cowan, 19, told the hearing he had prayed and read aloud from the Bible to his wife, Pamela, for the next six days until she died from lack of insulin June 14.

He said he did not call a doctor even though his wife vomited and acted strangely at times because he thought God would work things out.

Jackie Lambert of Toronto, who told the inquest she once lived in the same house, said she was under pressure from people who lived there to give up pills to prevent epileptic seizures.

HENRICKSON & SON

SPEED QUEEN

QUALITY COSTS YOU LESS

ALL FABRIC WASHERS and DRYERS

WASHERS From $298

DRYERS From $218

Speed Queen's Guarantee

- 2 Years on All Parts and Labor
- 10 Years on Transmission
- Lifetime Guarantee on Stainless Tub
- 5 Years on Dryer Drums

All Models On Display

Dennis Henrickson

Henrickson & Son

849 YATES 388-4251

● FACTORY SERVICE DEPOT ●

Open Mon. to Sat. 9 to 5 p.m.

● Easy Terms

TAG MARCHAND 'STRIKE-BREAKER'

VANCOUVER (CP) — A member of the local International Association of Machinists executive refused Thursday to say from what source the local has received information that Transport Minister Jean Marchand is condoning strike-breaking by CP Air.

"It is a fact the Minister of Transport has authorized CP Air to have its maintenance and overhaul on DC-8s, Boeing 727 and 737 aircrafts done at World Air Centre in Oakland, Calif.," said Jack McMillan, public relations officer for union Local 764.

CPAir's 1,300 machinists have been on strike since July 23 in a bid for improved wages and fringe benefits.

McMillan said the transport ministry has also authorized CP Air to have its aircraft overhauled by Japan Air Lines, KLM and Sabena Airlines.

Wanted: Un Ange

Supporters of Victoria's French cultural centre need a kindly philanthropist.

A home has been found for the proposed centre but the initial rent money has not.

The group of Francophones, who hope to start the activity centre by Sept. 1, say they are almost assured of federal funding but that money will not be available until later in the fall.

"The problem is we need cash immediately to hold this house and get ready," says Mrs. Sybil Butterfield, one of the organizers of the group.

The home they have discovered is close to the downtown area. It's an old house which has been renovated and would be "ideal", they say, for setting up a French milieu.

"It even has fleur-de-lis carved around the fireplace," said Mrs. Butterfield.

The organizers, who held their first large planning meeting in June, say the Vancouver representative of the secretary of state's department is "visibly impressed" with the enthusiasm of the local French-speaking population and has recommended they receive a grant from the Citizenship — Development Fund.

They hope to receive $5,000 from the fund and will then seek provincial and perhaps municipal monies.

The goal of the centre is to provide a permanent place for Victoria's 2,000 French-speaking citizens to gather.

Organizers hope to create a French social and cultural environment and to eventually include English-speaking people who wish to learn French.

The Modern Languages Teachers' Association, Le Groupe Canadien Francais, the Alliance Francaise, the Canadian Forces Base language training program, the University of Victoria French club and local high school French clubs are all involved in the centre's planning.

French students will especially benefit from the centre, says organizer Madame Andree Godbout.

Activities will likely include social events as well as French cooking classes, a film club, discotheque, craft classes and luncheons for businessmen who wish to learn French.

It will be open continuously, with perhaps some live-in students in order to provide a service to French-speaking travellers or newcomers to the city who need help or simply some friendly companionship.

Premiers Urge Talks On Energy

CHARLOTTETOWN (CP) — A federal-provincial energy conference should be held no later than early 1974, Canada's 10 provincial leaders concluded Thursday.

Regional energy talks involving Ottawa could precede the proposed national conference, Premier Alex Campbell of Prince Edward Island said when the premiers emerged following the first day of their 14th annual meeting.

The national conference would consider structures to develop and administer a national energy policy as well as the need for the policy itself, he said.

Campbell said the specific development ambition which provinces and regions held were "directly related" to such a policy.

The premiers talked in general terms about energy during closed-door sessions in the provincial legislative assembly at Province House.

Some proposed holding two federal-provincial conferences and that possibility is still open.

The first would air general viewpoints and group rules, while the second would be more specific in policy areas.

Ontario Premier William Davis said it would be "expecting a bit much" to satisfy all energy problems at one conference.

If the federal government agrees to call a conference, he suggested it involve not only the premiers but others concerned, including experts in the field of energy, conservation and the environment.

Nine of the premiers objected to the national conference proposal, although there were suggestions that the regional conferences should be held first.

As a result, it is likely some regional conferences will be held, possibly one involving Quebec and the Atlantic provinces.

users, Saskatchewan, Manitoba and Ontario, as well as Alberta, a supplier.

Ontario's dispute with Alberta over a proposed two-price natural gas increase was not discussed specifically.

The call for a national conference follows similar suggestions made during last month's western economic opportunities conference.

A two-volume federal energy study tabled in the Commons in late June by Energy Minister Donald Macdonald predicted Canada could be using four times as much energy by the year 2000.

The study contains no major federal policy announcements but Prime Minister Trudeau has set 1974 as the deadline for national energy policies.

EATON'S

Back-To-School Shop

LOWER MAIN FLOOR

Opens August 11th

Follow the Footsteps From the Main Floor

Follow the arrows to Eaton's Lower Main Floor where you'll find our Back-to-School Shop filled to the brim with all your school needs . . . pencils, erasers, crayons, exercise books, loose-leaf binders and refills . . . a complete stock of Hilroy school supplies. Imagine how simple it is, shopping for school supplies in one easy-to-find location . . . now at Eaton's. Remember, you can use your handy Eaton account.

3-Ring Binders	Acco Folders
Tempodisc Paints	Science Notebooks
Drawing Portfolios	Scissors, Paste
Key Tabs	Mathematics Sets
Duo Tangs	Marking Pens

Eaton's Book Department on the Main Floor has a complete selection of work books and prescribed textbooks. So come in...bring your list...let our staff help you get ready for back-to-school now.

Eaton's Back to School Shop, Lower Main Floor

149

DAY

is

TUESDAY

August 14th

at

EATON'S

Store Information 382-7141

Exhibit and Sale

Of West Coast

Indian Art

Come . . . see the works of Tony Hunt and family . . . a fine exhibition showing the renaissance of the traditional arts, a rich heritage of the Indian people.

Tony Hunt will be in attendance 1:00 p.m. to 4 p.m. daily . . . 'til Aug. 18th.

Come . . . see it at Eaton's . . . now 'til August 25th. Remember, enter your name on the big draw. Six Indian prints and one Indian mask will be given away to lucky winners. Fill out an entry form at the Cashier Desk and drop it into the barrel located near the exhibit. You could be a lucky winner!

Government Street Entrance

EATON'S

WEATHER
Tonight: Clear
Saturday: Sunny, Warm

Victoria Times

TODAY'S NEWS TODAY
Classified 386-2121
News 382-3131

90th YEAR, No. 53 ★★★ VICTORIA, B.C., FRIDAY, AUGUST 10, 1973 15 CENTS DAILY, 20 CENTS SATURDAY

POINT DRYING UP

POINT ROBERTS, Wash. (CP) — Harry Sames, Point Roberts, Wash., water board chairman, Thursday asked Washington State governor Dan Evans to intervene in a dispute in which a British Columbia government official refused to authorize export of Canadian water to this tiny Boundary Bay peninsula south of the Canada-United States border.

A governors' office spokesman said attempts were being made to also contact B.C. Premier Dave Barrett or Resources Minister Bob Williams.

Sames said he asked the governor's office to step in after an official of the B.C. government's water resources branch turned down a board request that Point Roberts be allowed to buy water from neighboring Delta.

He said the water situation in the U.S. community is "very bad," and if water cannot be obtained from Delta, arrangements would have to be made to truck it in from Blaine, Wash., on the other side of Boundary Bay.

The community's million-gallon capacity tank is down to about 234,000 gallons and the demand is increasing.

CRTC Crushes Hopes For Victoria CBC

Hopes of Victoria having a CBC television station in the near future were crushed today by a Canadian Radio-Television Commission's announcement in Ottawa that it had rejected CBC's bid for Channel 10.

Victoria is the only provincial capital in Canada without a CBC outlet.

The CRTC also denied the applications of three private firms to provide television services to Vancouver. They, too, had proposed to use Channel 10.

The three firms are Chako Broadcasting Ltd., Great Pacific Industries Ltd. and West Coast Broadcasting Ltd.

Although turning down the CBC application, the commission said it "endorses without reservation the stated desire of the CBC to establish a CBC owned and operated television station in Victoria to serve Victoria and Vancouver Island."

But the commission "was not impressed with the programming plans proposed by the CBC in its application."

"The significance of Victoria as the capital city of British Columbia must be more fully recognized.

"The CRTC expects that the establishment of a CBC owned and operated TV station to serve Victoria, with suitable retransmission facilities . . . will be the first step in this direction."

The commission further recommends the extension of both CBC and CTV television network services in Vancouver Island, and the development of programming to reflect the interest and need of the people of Victoria and Vancouver Island.

It also said the allocation of frequencies in southern B.C. "requires considerable improvement in order to overcome the serious duplication and overlap of television signals in the region."

The commission said that Channel 3 is available for television services for the Victoria region.

Channel 3 at present is operated by the CBC in Chilliwack.

Vancouver now is served by CBC and the CTV television network. It also receives partial services from a private Victoria station, affiliated the CBC, and several U.S. stations.

In announcing the ruling, the CRTC said the three private companies did not "adequately reflect the potential of a rapidly growing city . . ."

"They fail to broaden the television programming services already provided so as to give greater scope to the interests, views and concerns of the people living in the Vancouver area," the commission said in a news release.

PHONEY BILL FINE THING

EDMONTON (CP) — There are some days when you just can't trust anybody.

The provincial cabinet this week had to come up with $50 to replenish the bank account into which are paid the fines taken at the provincial judge's court in Calgary.

It seems that on July 23, somebody paid a fine with a counterfeit $50 bill.

The cabinet order-in-council that authorized the lost $50 bill to be made up out of the public purse said the incident "can not be traced to any particular individual."

AWAITING DEATH, a lone cow rests her famine-reduced frame next to a pile of skeletons of other cattle already slaughtered by tribesmen near Abalak, Niger. The drought, which has brought the threat of starvation to an estimated 13 million people in northwest Africa, has virtually eliminated pastureland and grain for animals, forcing the premature killing of the herds.

Secret GOP Memos Bared

Washington Post

WASHINGTON — Former top White House aides used the secret service, FBI, IRS and the departments of justice, commerce, defence, and interior to gather potentially damaging information on democratic presidential contenders and their staffs, according to 24 classified memos.

The memos, copies of which have been reviewed by the Washington Post, tell of the use of government agencies to investigate Sen. Edmund S. Muskie (Dem-Maine), former Democratic chairman Lawrence F. O'Brien, Sen. George S. McGovern (Dem-S.D.), Henry L. Kimelman, McGovern's chief fund raiser, and other McGovern staff members.

Classified as "confidential" and "eyes only," the memos are dated from January, 1971, to October, 1972, and involve communications between then White House chief of staff H. R. (Bob) Haldeman, and then presidential counsels John Dean and Charles Colson or their assistants.

In general, the memos call for information from government files on political opponents. They often suggest leaking damaging information to the news media or using it in criminal investigations.

Many of the attempts to leak the information were aborted because, in the words of one memo, "This matter might well shake loose Republican skeletons from the closet" or, in the words of another, the disclosure "might open a Pandora's Box that we would later regret opening."

There have been numerous allegations that the White House used the government agencies and departments for political investigations, but these memos provide concrete detail on the actual practice.

For instance, an Aug. 16, 1972, "administratively confidential" memo to Colson from one of his assistants consisted of erroneous data about a weekend visit McGovern had with an alleged subversive in Massachusetts.

In a June 12, 1972, "eyes only" memo from Colson to former attorney general John Mitchell, Colson urges Mitchell to talk to Mitchell's successor, Richard Kleindienst, and suggest an investigation of allegations that some of Kimelman's financial dealings were improper.

"Maybe you can do better talking to Kleindienst than John Dean has thus far been able to do," Colson wrote to Mitchell, who was then President Nixon's campaign manager.

Another memo, dated May 12, 1972, is addressed to a present White House aide, deputy presidential counsel Fred Fielding.

The memo says: "We believe there must be material at Justice and Interior on this

Continued on Page 2

U.S. EXTENDS GAS FREEZE

WASHINGTON (UPI) — The U.S. Cost of Living Council Friday extended the price freeze on gasoline and petroleum products until Aug. 19, but said service stations victimized in price wars would get a break once the freeze is lifted.

For the rest of the economy, except beef, the price freeze expires Monday. Merchants and wholesalers will be able to boost selling prices in line with regulations under the administration's Phase IV stabilization program.

Bombing 'Blood Bath'

Times News Services

WASHINGTON — U.S. bombers in Cambodia "are creating a blood bath that is perhaps much worse than any that would happen" when the raids are ended next week, Sen. Harold Hughes (Dem.—Iowa), said today.

Hughes had a major hand in Senate armed services committee hearings this week that produced testimony about false bombing reports, allegations of hospital bombings and disclosure that Melvin Laird approved secret bombing while defence secretary.

The bombing is due to end at nidnight Tuesday under an agreement between President Nixon and Congress, and several court actions aimed at halting it immediately — on grounds it was not authorized by Congress — have failed.

Hughes said, "every day that we bomb is a national tragedy in my opinion."

Laird's order, a copy of which was given to the committee Thursday, appeared — to a degree, at least — to contradict Laird's assertion July 18 that he never directed or authorized "fabrication of official records."

Hughes said that while it showed Laird had initialed the bombing orders, "it doesn't mean he primarily gave the orders."

"I'm sure myself," Hughes said, "they came from the National Security Council and the White House and that the secretary just initialed them as a matter of passing through.

"But this is at least the first physical evidence that it came from that far (up)."

Meanwhile, pressure by insurgents on Phnom Penh's southern defence perimeter eased today.

NEWS BRIEFS

Nixon to Speak

WASHINGTON (UPI). — President Nixon will make a speech the middle of next week on Watergate, the White House said today. Deputy press secretary Gerald Warren told reporters that the speech would be delivered from the White House, but that the day and time had not yet been determined.

Blast in Edmonton

EDMONTON (CP) — An explosion and fire in six underground transformers in the downtown area today sent flames and smoke high into the air, knocking out power in a 12-block area and forcing the evacuation of two office buildings in the city's centre.

Wholesale Fuel Hike

TORONTO (CP) — Gulf Oil Canada Ltd. Thursday announced wholesale price increases effective Aug. 13 of 1.5 cents a gallon for gasoline, diesel and heating fuels throughout Canada with the exception of Ontario west of the Ottawa Valley.

Plunge Kills 120

CAIRO (Reuter) — About 120 persons were killed and 12 injured when a bus plunged into a canal near the desert oasis town of Fayum 70 miles from Cairo, the newspaper Al Ahram reported today.

N.Z. Tries Freeze

WELLINGTON (AP) — New Zealand's Labor government has imposed a wage and price freeze. Acting Prime Minister Hugh Watt announced a general wage increase of eight per cent but indicated there would be no further wage increases for 12 months. Simultaneously the government announced a 30-day price freeze.

Aid Hiked 25%

OTTAWA (CP) — Canada increased its development aid to foreign countries by 25.6 per cent last year, the Canadian International Development Agency (CIDA) said Thursday.

48-Hour Rail Halt In B.C.

Non-operating engineers in British Columbia walked off the job today, joining other strikers in Alberta and Ontario in a 48-hour stoppage.

Railway workers at Port Alberni and at the Canadian Pacific ferry dock in Nanaimo jumped the gun on the 8 a.m. starting time of the strike.

The CP Rail terminal in Port Alberni was closed Thursday by pickets from the Brotherhood of Railway, Airline and Steamship Clerks who said the dispute was over local issues.

Pickets appeared at the Nanaimo ferry slip 10½ hours before the scheduled start of the strike.

Foot passengers and cars were allowed to pass the pickets and board the Princess of Vancouver, which runs between Nanaimo and downtown Vancouver, but they stopped goods from being put on or taken off.

A spokesman for the workers said the men met Thursday evening and decided the surprise action would put pressure on the company.

In Victoria, all railway and associated services of Canadian National and Canadian Pacific were closed this morning except the Princess Marguerite ferry service to Seattle which has been allowed to continue and the Princess Patricia cruises to Alaska.

"It means that we are not an effective operating company at the moment," said a supervisor at Canadian Pacific Transport.

Supervisors remained on duty at the E and N division of Canadian Pacific, but the employees were outside picketing.

CN Express was also closed and CN-CP telegram service was halted. A supervisor said service will resume at 8 a.m. Sunday when the strike is scheduled to end.

Ron Welch, the provincial strike co-ordinator, said: "The decision was made late Thursday to intensify the selective strikes."

A Canadian National Railways spokesman said all B.C. traffic was stopped.

Welch said procedures have been set up to ensure the movement of grain but both he and rail officials said there was a good supply of grain in port.

Meanwhile, in Montreal, both sides generally kept to the advice of mediator Judge Alan B. Gold and gave little hint of details of their talks.

Three-way talks were scheduled Thursday night but were cancelled during the day. However, Judge Gold, appointed mediator Tuesday, was to continue with separate meetings today with company and union officials.

Despite union skepticism about the mediation efforts, Judge Gold said Thursday he was "sufficiently encouraged" with talks so far.

Both sides have indicated little progress has been made on the issue of wages, said to contribute most to the continued deadlock.

The companies are offering a seven per cent hourly wage increase in the first year of a two-year contract with an additional 6.5 per cent in the second year.

The unions want a flat 10.8 per cent pay increase for each year of a two-year contract for non-operating railway employees currently earning an average $3.54 hourly.

It's Just Too Dry To Bath

PORTLAND, Ore. (AP) — Bonneville Power Administration started a campaign Thursday to get people to take fewer baths, turn off unused lights and otherwise cut down on use of electricity.

The campaign throughout the U.S. northwest is to conserve energy and help offset power shortages resulting from a bad dry spell, a BPA announcement said.

BPA administrator Don Hodel said a long-range energy conservation program had been planned for some time.

"We are now proceeding on an accelerated basis as a result of updated forecasts on the alarming power outlook for the coming winter," he said.

Runoff for the Columbia River watershed is the lowest in 94 years of records, he said, and "most reservoirs in the region are at an all-time low.

"Unless there is drastic improvement . . . the region will be 13 billion kilowatt hours, or seven per cent, deficient in firm energy to meet its forecast loads. This is approximately the annual output of three Bonneville dams."

PROFITS DOUBLED BY B.C. PACKERS

British Columbia Packers' net profits have more than doubled in the first half of 1973 compared with the same period last year.

Net earnings for 24 weeks ending June 17 were $4 million or $6.74 a share compared with $1.7 million or $2.91 a share for the 1972 period, the company announced Thursday.

Sales in the first six months were $62.9 million compared with $50 million for the first half of 1972.

Company president R. I. Nelson said all major segments of the company's business contributed to the increase in net income.

★

RATE HIKED BY U.S. BANK

NEW YOR K(UPI) — First National City Bank today raised its interest rate on prime business loans to 9¼ per cent, a new all-time high, and promptly got a pat on the back from Treasury Secretary George Shultz.

Shultz told a news conference in Detroit that Citibank's move is "desirable in the short run" because it should put a damper on "unsustainable economic growth."

But Shultz quickly added that such a high prime rate is most undesirable in the long run.

Dollar Stronger

LONDON (UPI) — The U.S. dollar ended the week worth more foreign currency — in some cases substantially more — than when the week began. It rose again today on European money markets while gold prices fell.

Both the dollar and gold zigzagged on London markets today, although the price swings were less extreme than on Thursday. But both had moved back almost to their starting point by late afternoon.

On continental exchanges, however, the dollar closed higher. Gold was down everywhere but Frankfurt, where it rose $1.50 during the day to $107.96 an ounce.

Frankfurt's currency exchange fixed the dollar's value at 2.3940 marks, the highest price since July 11. The dollar moved marginally upward in Vienna, to 17.60 schillings, and substantially upward in Zurich, to a close value of 2.950 Swiss francs.

Stop Buying: 'Only Way to Beat Costs'

Times News Services

Relief from rising food prices will come only when consumers refuse to buy or the supply once again catches up with the demand, one Canadian food broker said Thursday.

"People are eating steak instead of macaroni and they're eating it like it's going out of style," he added.

Demand, particularly for the high-protein foods, is high world-wide and European countries and Japan are bidding in the North American markets.

Commodities from live cattle to frozen orange juice to wheat are sold on futures markets. A farmer can sell livestock or a crop now for delivery in a few weeks or a few months.

The person who buys now for future delivery is gambling that the market price will be higher when that future delivery is made.

Futures prices are "still on the upside," one trader said.

But there was agreement among traders that consumer demand is responsible for pushing retail prices up.

"There is no apparent top yet to these markets," said Chris Bicknell, a commodity trader with Bache and Co. Canada Ltd.

Why will prices keep rising?

"Basically, too many players, too many speculators," he said.

"As a result there is herd action. I don't think really the supplies are that tight."

Finance Minister John Turner, vacationing in Kenora, Ont., said he could see no reason why parliament should be called into session to consider action on rising food costs.

"Prices are hurting, but that's not sufficient to call parliament back," Turner said.

In an attempt to offset the "near panic" generated by increased food prices, the Consumers' Association of Canada today recommended increased old age pensions and more personal income tax exemptions.

CAC President Maryon Brechin recommended in a letter to Prime Minister Trudeau that the measures "be implemented as rapidly as possible to provide relief to those Ca-

Continued on Page 2

INDEX

	Page
Births, Deaths	25
Classified	25-35
Comics	24
Entertainment	22, 23
Family Section	20, 21
Finance	8, 9
Prairie News	37
Sports	14-17
TV	26

TORONTO MARKET TRADING

In addition to Canadian Press stock reports, bond and mutual fund prices, market quotations also are supplied by the following firms or agencies: Investment Dealers' Association of Canada, Richardson Securities, Royal Bank of Canada, Pemberton Securities, A. E. Ames & Co., Annett Mackay Ltd., Bongard Leslie & Co. Ltd., and Vancouver Stock Exchange.

TORONTO CLOSING STOCKS
Distributed by CP

Toronto Stock Exchange—Aug. 10

Complete tabulation of Friday transactions. Quotations in cents unless marked $. z—Odd lot, xd—Ex-dividend, xr—Ex-rights. xw—Ex-warrants. Net change is from previous board-lot closing sale.

Stock	Sales	High	Low	Close	Net Ch'ge
A—B					
Abitibi	10500	$12¾	12⅝	12¾	
Abitbi 7½p	450	$49¼	49¼	49¼	— ¼
Acklands	2140	$11⅜	11	11	— ½
Acme Gas	1000	13½	13½	13½	+ ½
Acres Ltd	215	$14	14	14	
Acres A pr	115	$44	44	44	
Acres wt	1515	240	215	215	—15
Aetna In	1000	120	120	120	— 5
Agnico E	2800	475	465	470	— 5
Agra Ind	350	$10¼	10¼	10¼	
Ahed M	100	200	200	200	+20
Akaitcho	1900	105	102	105	
Albany	8200	114	110	110	— 1
Alt East G	4900	830	810	815	—15
Alta Gas A	3425	$12⅜	12	12	— ¼
Ita G C p	25	71⅞	71⅞	71⅞	
Algo Cnt	910	$15½	15¼	15¼	+ ⅛
Algoma St	9497	$19¼	19	19	— ⅛
Allarco Dv	100	6⅜	6⅜	6⅜	+ ⅛
Allianct B	3000	$9⅛	8¾	9	— ⅛
Alminex	2950	725	710	725	+20
Alpa Ind	1900	$9	8¾	8⅞	
Ium 4½ p	100	$ 6½	6½	36½	
Am Lardr	6500	7	71	71	— 3
A Quasar P	600	$13	13	13	— 1
Andrs W	1025	$32⅞	32¼	32¼	— ¾
nglo-cn	1085	$14¼	14	14	— ¼
nglo'c pr	1300	21⅛	20¾	20¾	— ⅜
ng CT 4½	51	28	28	28	
ng Ruyn	2000	125	121	125	+ 4
Ang U Dv	5900	108	102	102	— 4
nths B p	210	$70¼	70¼	70¼	
Argus B pr	50	$34½	34½	34½	+ ¼
Aquitain	1480	$27⅞	22⅝	22⅝	— ⅛
Asb tos	1075	$16¾	16	16 ¾	+ ½
Args 260 p	100	4	34	34	— ¼
rgu C pr	225	$12⅝	12⅝	12⅝	— ¼
Ashland C	300	$1 ¾	13⅜	13⅜	— ½
Asoc Porc	z202	81	80	81	
Atco Ind	200	$12¼	12¼	12¼	
Atl Rich	z10	$86	86	86	
Atlas Yk	1500	11½	11½	11½	
Auto Hard	1400	$10½	10½	10½	— ½
Avoca M	2900	107	100	100	— 5
Bad Boy	765	$15½	15⅜	15⅜	— ⅛
Banister C	100	$22¾	22¾	22¾	—1¼
Bankeno	945	710	700	700	—10
Bk Mtl	13231	$18¼	18	18⅛	+ ⅛
Bank N S	986	$34	33¾	34	+ ⅛
B Cdn Nat	200	$16¾	16¾	16¾	+ ¼
Bary Expl	8800	70	70	70	— 2
Baton B	2600	$11	11	11	
Bcker B p	100	$6¼	6¼	6¼	+ ¼
Belding w	300	55	55	55	— 7
Bell A pr	269	$45¼	45⅛	45¼	+ ⅛
Bell B pr	185	$46⅜	46⅛	46⅛	+ ⅛
BCPh 5.15	255	$63	62	63	
Bell Knit	3400	225	200	215	+25
Black P	1200	$5	5	5	
Blackwod A	400	$6¼	6¼	6¼	— ¼
BCPh 5¾ p	50	$70	70	70	+ ½
BCPh 1956	z10	$55	55	55	
Bunty	26615	75	72	74	
BC Sugar	25	$19¼	19	19	— ⅜
Brinco	2260	$5⅝	5½	5½	
BC Pack B	62	$45	45	45	+ 3
Bovis Cor	2100	235	225	235	+10
Brdg Tnk p	25	$40¼	40¼	40¼	+ ¼
BC Forest	750	$19⅞	19½	19⅞	— ⅛
Bralor Rs	3900	235	225	235	
Bell Can	10302	$40⅞	40⅝	40⅝	— ¼
Bow Valy	1985	$34⅞	34½	34½	— ⅜
Bramala	6100	5¼	5	5⅛	
Bonanza I	1800	159	155	159	
Bombrder	300	360	355	355	— 5
Betlm	3210	$16⅞	16½	16⅝	
Bl Hawk	1000	72	72	72	
BCPh 4¾ p	100	58½	58½	58½	— ⅝
BC Phon	825	$52¼	52⅛	52¼	+ ¼
Br Am Bnk	300	$17¾	17¾	17¾	
Brscn	17525	$18	17½	×17½	— ⅜
BP Can	8810	$17	16⅝	16⅝	— ¼
Brnda	22100	825	800	810	—15
Block Bros	2200	285	285	285	— 5
BCPh 6 pr	z10	$72	72	72	
Bushnll	500	10½	10½	10½	
Budd Auto	1200	14⅛	14⅛	14⅛	
Brunsk	16450	530	490	490	—40
Broul R	3200	44½	44	44½	+ ½
Burns Fds	865	$16⅞	16¾	16⅞	+ ⅛
C—E					
CAE Ind	950	$10⅜	10¼	10⅜	+ ⅛
Cad Dv	150	$12⅞	12⅞	12⅞	+ ⅛
Cal P 4 p	500	$55	55	55	
Clvrt Dl	2600	290	285	290	+ 5
Cal Pow	375	$23¼	23	23¼	+ ⅛
Cal P 4 p	500	$55	55	55	
Calvrt Dle	2600	290	285	290	+ 5
Calvert	1100	18½	18½	18½	—2½
Cam Mine	1500	17	17	17	
Cambridg	z10	$14⅜	14⅜	14⅜	
Camfl	14150	780	720	755	—20
Cam Chib	7500	740	715	735	+10
Camp RL	700	$54	53	53	— 2
Campeau	1921	$8	7⅝	8	
Can Cem L	780	$14¼	14	14¼	+ ¼
C Cem L p	132	$18⅝	18⅝	18⅝	— ⅛
C Celtnt	1100	175	170	170	— 1
C Nor West	1650	820	810	815	+15
C Pakrs C	575	$22	22	22	— ½
Can Perm	100	18	18	18	
C Safway p	z5	$82¼	82¼	82¼	
CS Pete	2950	470	450	455	—10
CS Pete w	4500	100	95	95	— 5
CSL pr	600	410	405	410	+ 5
C Tung	9600	227	220	227	+ 7
C Bonanza	300	165	165	165	— 1
Cdn Brew	2950	410	405	410	
C Brew Ap	600	$24½	24½	24½	— ¼
C Brew Bp	75	$29	29	29	
C Cabl	10730	16	16	16	— ⅛
C Cable w	330	375	370	375	
Cdn Cel	4850	$5¼	5⅛	5¼	+ ⅛
CC Man A	400	$23	23	23	+ ¼
Cnd Equty	1000	$13½	13½	13½	
C Ex Gas	3800	335	335	335	
CG Invest	40	$75½	75½	75½	— ½
C Homestd	3800	730	720	725	
C Hydr	210	$8¼	8¼	8¼	— ⅛
C Imp Bank	7870	$31⅜	30¾	31⅛	— ⅛
C Ind Gas	405	$8⅞	8¾	8¾	— ⅛
CIL	5203	$15½	15¼	15½	+ ¼
C Int Pow	200	$12½	12½	12½	— ⅛
C Intrurb p	100	$10⅛	10⅛	10⅛	+ ⅛
CLI Pete	1500	15½	15	15	— 3
C Manoir	620	365	365	365	+10
C Marconi	4800	465	435	435	—10
C Merrill	100	610	610	610	
C Occdental	4600	$12¾	12⅝	12¾	+ ⅛
CP Inve pr	1370	$30¼	30½	30½	— ⅛
CP Inve w	9430	260	250	255	— 5
CP Ltd	25820	$17¼	17	17¼	
CPL A p	1725	$10⅝	10½	10⅝	+ ⅛
C Reserve	300	540	540	540	
Cdn Salt	200	$14¼	14	14	
Cdn Sup O	4700	$57¼	57	57⅛	+ ⅛
Cdn Tire	200	52	52	52	— ¼
Cdn Tire A	2543	$52½	51¾	51¾	—1¼
C Utilties	840	$11⅜	11¼	11¼	— ¼
C Util w	1010	350	350	350	
C Vickers	400	$17	17	17	+1½
Canron	525	$20¾	20½	20½	— ¼
Capit Div	4100	43	43	43	+ 1
Capit Div	4100	43	43	43	+ 1
Cara	300	$8	8	8	
Carma D	100	$9¼	9¼	9¼	+ ¼
Cassidy p	100	$9	9	9	— ¼
CC Yachts	1200	450	450	450	—10
Celanese	3875	470	465	470	+10
Cent Pat	400	108	100	100	— 8
CFCN	725	$9½	8⅞	9½	+ ⅞
Chmly	14800	320	305	320	+ 5
Chesvl	19000	23½	22	22½	
Chib-K	19500	30	28½	30	
Chib M	1000	38	38	38	
Chieftan D	1460	$12	11⅞	12	
Chimo	1700	110	105	110	
Chrysler	1700	$24¾	24	24⅜	— ⅜
CHUM	z50	$9	9	9	
Clarcan	956	445	425	425	—25
Coch Will	4400	102	98	98	— 1
Coin L	10000	16	16	16	— ½
Coldstm	1000	380	375	380	
Coles Book	900	$8⅜	8¼	8⅜	+ ⅛
Compro	600	390	390	390	
Cominco	1735	$34	33½	33½	— ½
Comrc Cp	100	340	340	340	— 5
C Holiday I	200	$9⅝	9⅝	9⅝	
Computel	30	0 $8¼	8¼	8¼	+ ¼
Comtech	200	390	390	390	+15
Conduits	500	$5⅝	5½	5½	— ¼
Coniagas	1000	76	76	76	
Conn Chm	800	57	6⅞	6⅞	— ⅛
Conn Bath	2275	$24¼	24¼	24¼	
Con Bath p	150	$18¾	18¾	18¾	— ¼
Con Bath w	3650	85	75	80	+ 6
C Bath 68 W	1600	$12	11¾	11¾	
Con Bldg	2815	280	280	280	
Con Fardy	500	57	57	57	+ 3
Co Durham	6500	68	65	65	— 2
C Morisn	8500	194	194	194	
C Neg	22500	3	2½	3	
Cons Pipe	250	310	310	310	+10
C Rambler	1200	385	380	385	+ 5
C Rexspar	1500	31	30	30	— 1
Con Dis	15475	$25¼	24¾	25	— ¼
Cons Gas	3282	$15⅞	15⅝	15⅝	— ¼
Con Glass	100	$9¼	9¼	9¼	— ¼
Control F	800	210	200	205	
Conwest	600	525	525	525	—25
Copcorp	2000	20	20	20	
Cop Fields	500	156	156	156	— 4
Corby vt	300	$22¼	22¼	22¼	— ⅛
Cornat Ind	3500	395	390	390	
Cornat pr	100	$20⅝	20⅝	20⅝	— ⅜
Coronto p	300	330	330	330	—20
Coseka R	2000	293	285	285	—10
Costain R	100	$7½	7½	7½	+ ⅛
Costin R w	100	330	330	330	+35
Courvan	1000	13	13	13	
Craigmt	2100	785	775	775	— 5
Crain R L	338	$13⅝	10⅝	10⅝	
Crsbk	20520	$9⅝	9	9⅜	
Crwn Life	250	$70½	70¼	70¼	— ½
Crush Intl	850	13	13	13	— ⅛
Dalmy A	700	8	8	8	— ¼
D Aragon	500	17	17	17	
Dawson D	100	57	7	7	— ¼
Decca	11300	900	865	870	—25
Denison	2275	$39¾	39¾	39¾	+ ⅛
Dicknsn	1200	355	350	350	— 5
Discovry	500	127	125	127	+ 2
Distl Seag	2280	$41⅜	41	41⅛	— ⅛
Doman I	300	$9¼	9¼	9¼	— ¼
Dome	435	$88½	86	87	—1½
Dome Pete	1236	337	36½	37	+ ½
D Bridge	250	$37⅝	37⅝	37⅝	+ ⅛
D Citrus	100	$8⅝	8⅝	8⅝	
D Explor	1000	55	55	55	
Dofasco	4360	$28⅞	28⅛	28¼	— ⅜
Dofasco p	25	$70¼	70¼	70¼	— ⅛
Dom Lime	100	$11⅜	11⅜	11⅜	+ ⅜
Dom Store	425	$14¾	14¾	14¾	
D Textile	4802	$9⅛	9	9	
Domtar	4581	$22¾	22⅜	22⅜	+ ⅛
Domtar pr	225	$14	14	14	
Donlee M	200	465	465	465	—35
Dover Ind	100	$11½	11½	11½	
DRG Ltd A	100	$9½	9½	9½	— ¼
Dundc Pet	9864	75	71	72	+ 2
Du Pont	460	$39¼	39	39¼	+ 1
Dyley L A	400	$7¾	7⅝	7⅝	— ⅛
Dymark	1175	$10¼	10	10¼	+ ⅛
East Mal	2000	405	385	385	—20
East Gulf	287	281	281	281	— 7
Eddy Match	400	84	84	84	+ ⅛
E-L Fin	700	9⅛	9	9⅛	+ ⅛
E-L Fin w	700	290	285	285	—10
Electro Itd	1295	$14¼	14	14	— ⅜
Elks Stors	100	$17	17	17	
Emco	1100	$5⅝	5⅝	5⅝	+ ⅛
Exquisite	118	310	305	310	
Exquite pr	z10	56⅞	6⅞	6⅞	
F—J					
Fairview	200	$18¼	18	18	— ¼
Falcon C	4385	$14⅞	14½	14½	— ½
Falcon	4200	$81½	81	81⅜	+ ⅜
Fed Diver	100	100	100	100	+ 4
Fed Ind Ltd	400	$6½	6⅜	6½	
Fed Pion	900	$24½	24½	24½	
Fields S	1750	$16½	16½	16½	
Finning T	100	$11¼	11¼	11¼	+ ¼
F Mar	12950	75	75	75	— 1
Foodex S	225	$7	7	7	
Ford Cnda	70	$96¾	96¾	96¾	+ ¼
Fort Reinc	1500	26½	26	26½	— ½
F Seasons	1300	$7¼	7¼	7¼	
Francana	1900	$10⅜	10	10¼	+ ⅛
Fraser	300	$21½	21½	21½	+ ½
Frobex	7014	32	31½	32	— 1
GH Steel	1300	$7	7	7	
Gaz Metr	586	435	435	435	+10
Gaz M 66W	500	70	70	70	
GMC	100	$64½	64½	64½	— ½
Genstar L	1100	$16¼	16⅛	16⅛	+ ⅛
Gnstar L w	600	425	420	420	
Gesco Dis	100	$6½	6½	6½	— ⅛
Gnt Masct	800	330	330	330	
Giant Yk	z5	800	800	800	
Gibraltar	6050	$14⅜	14	14	— ½
Glendale	100	$9½	9½	9½	+ ½
Gold Crest	100	$6	6	6	— ⅛
Goldund M	4800	196	195	195	— 2
Godyear p	400	$38	38	38	
G Mckay A	100	$6⅜	6⅜	6⅜	+ ¼
Gozlan	850	$9⅜	9	9⅜	+ ⅛
Granby	205	$21½	21¼	21¼	+ ¼
Granduc	1700	400	390	390	—10
GL Nickl	800	300	300	300	— 5
GL Paper	891	$24¼	23⅞	24¼	+ ⅜
GN Capital	700	$7¼	7⅛	7¼	
Gr Plains	1585	$31¾	31½	31½	
Gt West S	400	495	485	485	
G West wt	500	150	150	150	
Greb I B	300	$13⅜	13⅜	13⅜	
Green Pnt	z460	11	11	11	
Greyhnd C	200	95	95	95	+10
Grey G	100	490	490	490	—10
Greyhnd	609	$18⅞	18¾	18⅞	— ⅛
GSW Cl B	200	$6¼	6¼	6¼	— ¼
Guar Trst	427	$12	11¾	12	
Gulf Can	5020	$36¼	36	36¼	+ ⅛
Gard Cap	775	$6⅛	6	6	
Gulf Corp	500	$23¾	23⅛	23⅛	+ ⅛
Hambro C	300	$6¼	6	6¼	+ ½
Halifax D	200	205	205	205	+ 5
Hardee	4200	110	105	105	
H Group	1450	$8½	8¼	8½	
Hard Carp	100	$6¾	6¾	6¾	— ¼
Hnd C A pr	300	$5½	5½	5½	+75
Hard Crp A	100	$6¾	6¾	6¾	
Harlequin	1600	$15	14¾	14¾	
Harris JS	200	345	345	345	+15
Hawker S	1156	450	450	450	
Harveys F	309	140	140	140	
Hawker pr	25	$66½	66½	66½	— ½
Hays Dna	1000	$10⅜	10½	10½	
Hedway C	1300	405	400	400	—15
Highmont	200	185	185	185	— 5
Hollinger	775	$45¼	45	45¼	+ ¼
Home A	1638	$47¼	47	47¼	+ ¼
Huston	15600	340	330	330	
Hoden DH	1400	$6¼	6	6¼	+ ¼
Hud B	10025	$28⅝	27¾	28⅛	— ½
H Bay Co	8425	$18⅛	18	18	— ⅛
HB Oil Gas	4500	549	48½	48¾	+ ⅛
Huron Eri	327	$27⅛	27	27	— ⅛
Husky Oil	3050	$24⅞	24⅝	24¾	+ ¼
Husky A pr	100	$41¼	41¼	41¼	+ ¼
Husky B pr	140	$42½	42	42½	+ ½
Husky D w	2400	885	875	875	
Husky E w	800	$10⅞	10⅝	10⅞	+ ½
IAC	2581	$18	17⅞	17⅞	— ⅛
IAC 4½ p	50	$62¼	62	62¼	+ ¼
IAC w	200	550	550	550	
Imaco	z33	$31⅛	31⅛	31⅛	
Imp Gen w	z50	23	23	23	
Imp Oil	9398	$42½	42	42	— ⅜
Income Di	100	$10	10	10	— 2
Indal Can	850	$13½	13½	13½	+ ⅛
Inland Gas	806	$10⅜	10⅜	10⅜	+ ⅛
Inter-City	1825	495	490	490	
Inter C A w	2000	275	270	270	— 5
Inter C B w	700	295	290	290	
Intrmetco	100	430	430	430	—10
Int Bibls T	1000	11½	11½	11½	—1½
IBM	149	$301	297¼	297¼	— 4
Int Mogul	267	$14⅝	14½	14⅝	+ ⅜
I Mogul A	180	$21¼	21¼	21¼	
Inco	17153	$33¼	33	33⅛	+ ¼
Interpool	675	$14⅞	14½	14⅞	+ ¼
Int Div	2200	200	200	200	
Intpr Pipe	3115	$23½	23⅛	23⅛	— ⅛
Int Pipe w	170	880	880	880	— 5
Ipsco	1295	$13⅝	13½	13⅝	
Inter Tech	500	34	34	34	— 1
Inv Grp A	1850	$9¾	9¾	9 ¾	+ ⅛
Inv G p	11925	$20½	20⅜	20½	+ ⅜
Irish Cop	z100	5½	5½	5½	
Iron Bay T	z50	355	355	355	
Irwin T A	2135	56	6	6	
Iso	4700	222	222	222	
ITL Ind	200	290	290	290	— 5
IU Intl	2730	$24¾	24⅝	24¾	
Ivaco Ind	1900	$10¾	10⅝	10⅝	
IW CCom	1100	285	280	285	+ 5
Jannock	1952	$7⅛	7⅛	7⅛	— ⅛
Jannock B	387	$12¾	12⅜	12⅜	
Janock 6 p	60	$68½	68½	68½	— ¼
Jelex	1500	16	16	16	— 2
Jonsmith	500	10	10	10	+ 1
Jorex Ltd	6100	107	102	105	— 5
Joutel	2000	40	40	40	
K—N					
Kaiser Re	2100	340	335	335	— 5
Kam Kotia	2500	54	53	53	
Kaps Tran	4000	$6⅝	6⅜	6½	— ⅛
Keen Ind	400	$11½	11½	11½	+ ⅛
Keeprite B	619	$11	11	11	— ¾
Kelsey H	200	$11½	11½	11½	
Kenting	200	$6⅞	6⅞	6⅞	— ⅛
Kerr Add	3031	$13⅛	13	13	
KAnacon	500	36	36	36	— 2
Kirk Min	3500	4½	4½	4½	
Labatt	1135	$27¾	27½	27½	
Labatt pr	1375	$27¾	27⅝	27¾	
Laidlaw M	1200	$12¼	12	12¼	+ ¼
Lailaw A p	50	$36	36	36	— 4
Lailaw B p	2000	$11½	11½	11½	— ¾
Lokehead	1000	12½	12½	12½	— ½
LOnt Cem	1825	365	355	365	
L Shore	1300	295	290	295	
La Vrndr	1000	$7	6¾	6¾	
Lasltr Km	2325	110	106	110	+ 4
Lau Fin	1504	$11½	11¼	11⅜	+ ¼
Lau F 1.25	175	$16	16	16	
Lau F 2.00	100	$24	24	24	
Leigh Inst	720	$7½	7⅛	7½	+ ¼
Levy A pr	z5	$6⅝	6⅝	6⅝	
Liberian	100	$12½	12½	12½	
Life Inv	1000	345	340	345	—10
LL Lac	1900	213	210	210	— 5
Livingsto	400	$10	9½	9½	
Living w	900	625	625	625	+25
Lob Co A	200	$6	6	6	— ¼
Lob Co B	775	$6	5¾	5⅞	— ⅜
Lob Co pr	100	$30	30	30	
Lob G A pr	1200	$18¾	18½	18¾	+ ¼
Lochiel	4150	262	251	258	+ 4
Lytton M	3900	220	210	220	+15
Maclarn A	300	25	25	25	— 5
Mclan HA	1000	$13½	13¼	13¼	— ¼
Mt Cable	468	$15⅜	15	15	
MB Ltd	11634	$33½	32⅞	33	+ ⅛
Madeline	3920	480	475	480	+ 5
Madsn	10200	129	121	125	— 5
Magnason	525	$9⅜	9⅜	9⅜	+ ⅜
Magnetcs	1000	95	95	95	
Maislin I	250	58½	8½	8½	— ⅛
Major H D	507	305	305	305	
Malartic	1000	110	100	110	+10
Man Bar	2500	65	64	64	— 1
M Lf Gard	z10	$30¾	30¾	30¾	
M Lf Mills	250	$21¾	21¾	21¾	+ ¼
Marcana	6000	32	30	32	+ 2
Mrcan r	12364	2	1½	1½	— ½
Maritime	263	$19	19	19	+ ¼
Martim A p	400	$9⅞	9½	9½	— ⅛
Markboro	300	$10½	10	10½	+ ½
Martin	5850	32	30	30	— 2
Mas F	13576	033	22⅝	22⅝	— ⅜
Mattgmi	2300	$35⅜	35	35	
Mc Adam	5000	42	41½	41½	— ½
McGraw H	100	$5¼	5¼	5¼	
Mc Intyre	510	$57¼	57	57¼	+ ¼
McLaghlin	100	$18¼	18¼	18¼	+ ⅛
Mentor	1500	110	109	109	— 2
MEPC	200	$9¼	9¼	9¼	
MEPC w	200	310	310	310	
Mercantil	2137	$25⅝	25⅜	25½	
Merland E	500	230	229	229	— 1
Meta Uran	2000	17	17	17	+1½
Met Stores	1250	$18⅜	18¼	18¼	— ½
Met Str 67 p	z50	$18	18	18	
MICC	100	$27½	27½	27½	+ ½
Microsyst	1285	$9⅛	9	9⅛	+ ⅛
Micrsys w	475	480	470	470	—20
Midcon	1000	68	68	68	
Milt Group	1820	370	360	360	—20
Minda	32466	600	550	600	+65
ML WWor	100	$17⅛	17⅛	17⅛	+ ⅛
Molson A	6499	525	24¾	24⅞	+ ⅛
Molson B	3675	$24⅛	24	24⅛	— ⅛
Moneta P	z200	39	39	39	
Montrey A	1000	54	54	54	+ 1
Mtl Trust	255	$19⅞	19⅞	19⅞	— ⅛
Moore	3830	$52	51½	51⅝	— ⅜
Morse A	500	$16¼	16	16	— ¼
MTS Inter	100	60	60	60	
Murphy	700	59⅛	9	9⅛	
Murritt P	3800	260	250	255	+15
NaChrs I	8000	58¾	7¾	8	— ⅜
Nat Drug	432	$6¾	6¾	6¾	+ ¼
Nat Sea A	476	$15⅛	15	15	
Nat Trust	75	$42⅞	42½	42⅞	+ ⅜
N B Cook	500	235	235	235	— 5
NBU Mine	200	290	290	290	— 5
Neonex	3200	330	320	325	— 5
NB Tel	500	$14¼	14¼	14¼	
NB Tel A p	500	$19½	19½	19½	— ¼
Newconx	2400	535	510	510	—30
N Dinsens	1407	15	15	15	— 2
N Goldvue	2000	15½	15½	15½	
Newnor	6000	12½	12	12	
N Provid D	300	30	30	30	+ 1
N Que Ragl	700	580	575	580	+ 5
Nfld L P	407	$12⅛	12	12	— ¼
Nick Rim	6200	11	10½	10½	
Noble M	5000	120	112	112	— 8
Noranda A	2900	$55	54⅝	54⅞	— ½
Nordair L	1000	445	440	445	+ 5
Norlex e		See list below.			
NC Oils	600	735	730	735	— 5
Nor Ctl G	928	9⅞	9⅞	9⅞	
Nor Ctl B p	1265	22	22	22	— ¼
Nor Ct 270 p	60	$36¾	36¾	36¾	+ ¾
Nor Ct 150 p	2503	$21½	21¼	21⅜	— ⅛
Nor Ctl w	100	285	285	285	
Northgat	6600	645	630	640	+ 5
Northld	2100	24½	24½	24½	— ½
N Rock	11100	24½	22	22	
N

jack scott

A Saga of Safe Flight That No Airline Tells

When we took off in Japan Air Lines' DC-8 from Vancouver International Airport the stewardess gave out copies of a Vancouver newspaper which just happened to feature a front-page story on the crash of an airliner in France.

Nearly a month later, taking off from Tokyo International Airport in the same sort of plane, the kimono-clad stewardess dutifully handed out copies of an English-language daily published there. A prominent story on the front page concerned another downed airliner in Brazil.

I thought of it, then, as a bizarre coincidence and laughed about it with my fellow travellers, though it was not what you'd call a hearty laugh. But the more I've reflected on it since the more it seems to me the cruellest dilemma of the people who are involved in the most popular form of long haul transportation.

In their advertisements the airlines talk about exotic food and drink or in-flight movies or the amiability of the stewardesses or the tradition of service or leg-room in economy class or any number of inconsequential things that might conceivably cause you to choose one line over another.

★ ★ ★

They never—but never!—talk of the one thing that's uppermost in the minds of most air travellers: What, exactly, are the odds in getting safely to their destination?

The odds are, as every airline executive knows and is keen to tell you privately, remarkably, even incredibly, good. They have in their files and in their heads the genuine statistics to show that you're a good deal safer in a scheduled multi-engined flight than you are in your own bath-tub and a great deal safer than you are in an automobile on any kind of street or highway. More people are maimed or killed in any given hour on the roads of the world than in any given year of airliner accidents.

The untold story of commercial aviation today, in fact, is the safety factor of the equipment. In no other field is there such a shining example of international cooperation. Safety standards have become world-wide standards wherever a private or state-owned airline operates beyond its borders. There's a constant exchange of knowledge and experience. If Alitalia finds a flaw in a jumbo jet Air Canada knows about it within the week and so do all the other lines in global service.

The computer has become the essential tool in the hangars of the world's airlines. It keeps an on-going record of each of the many thousands of parts that make up an air transport so that they are replaced according to the manufacturers' specifications. The average air passenger is seldom aware of it, perhaps, but the jet in which he rides is a totally new plane every 12,000 hours.

The computer has a new role in the cockpit, too, not merely in its traditional workhorse duty as George, the automatic pilot, but in landings in bad weather as well and that, with the virtually impregnable structure of the modern airplane, means safer flying.

Why, then, are the airlines so reluctant to advertise these facts, knowing that there are potential customers who won't take to the air because they consider it unsafe and that many others fly with a feeling of fatalism that takes all the fun from it?

★ ★ ★

Many airline executives are downright bitter about the publicity that attends every accident in which there's a loss of life. I flew back from Tokyo with one of the senior men in Japan Air Lines who, learning that I was a newspaperman, gave me the views that I've heard from so many of his kind.

"At this very moment there are thousands of jets just like this one, carrying tens of thousands of passengers to distant destinations," he said. "Day after day, month after month, year after year, they may do their job with a perfect record of safety. Yet you never read about it in the press. Ah, but let a single plane go down and it is all over the front pages with every gruesome detail."

The point is well taken, of course, but when you ask them why they do not make it in their own advertising or in the literature that's available for a captive audience, their passengers, you come to a double-barrelled dilemma that, so far, no airline has solved.

The first problem is a psychological one, the fact that any defence of the safety of flight, though it may be on strong statistical evidence, involves an admission that there are those exceptions. Even to mention the splendid odds in favor of you getting there becomes a reminder that some flights unhappily don't. The airlines, in short, just won't take a chance on any such educational project.

Their second problem is the fact that 99 out of every hundred accidents are the result of that human frailty known as "pilot error."

Ernest K. Gann, in his fine book, "Fate Is The Hunter", has written of the weird coincidences of flight and, in fact, there is no common pattern to crashes. But here, too, the airlines are reluctant to provide follow-ups on their investigations. The public is rarely provided with the explanation that, though small comfort to the victims, might give the passenger the perspective that the airline executives most desire.

I think, myself, that the lines should be doing much more to tell the reassuring story of safety in flight, putting their trust in the common sense of passengers who are more concerned about that than they are about leg-room or amiable stewardesses, but, then, I don't happen to run an airline.

The Only Solution—Kill 'Em

Deer on the Saanich Peninsula are destroying crops and the fish and wildlife branch has offered only one solution — kill them.

"It's not cruel," Wildlife Inspector Bob Sinclair said today.

There are no predators or harsh winters on the peninsula to keep the deer population down, he said, and the situation has become critical.

The wildlife branch authorizes bona fide farmers to shoot deer out of season if a permit to discharge a firearm has been obtained from the municipality's police department.

Saanich Police Chief Bob Peterson said firearm permits are not issued until the police have been assured the public will not be endangered, crops are being destroyed and the farmer is earning a living from his farm.

"We look into it very very critically first before we allow any permits," said Peterson, adding that few farmers request them.

Bow hunting is allowed in Saanich between Aug. 25 and Dec. 2, said Sinclair. He believes the problem could be lightened if Central Saanich and North Saanich permitted bow hunting.

"It's not going to kill the deer off," he said, but it would help bring the population down.

"Suppose you wound one?" asked Central Saanich Ald. Tom Michell "We wouldn't shoot them."

Michell admits he enjoys watching the deer but his 140-acre farm on Island View Road was missing a few strawberries, potatoes and cauliflowers this year.

"You're competing with the wildlife," said Gertrude Williams of Valley View Nurseries in Central Saanich. "We've got to find a way to live together."

Mrs. Williams opposes killing the animals and suggests the wildlife branch shoot them with tranquilizers and set them loose somewhere else.

Central Saanich Mayor Archie Galbraith said farmers are given permits to destroy any wild animal causing problems.

But the municipality will not issue a permit to a farmer with less than 50 acres. Valley View Nursery is 10 acres.

A 10-acre farm is too close to houses to be firing shotguns, said Galbraith.

"No way do I want people coming out here with shotguns, shooting on the edge of the road," he said, adding that shotgun shells and arrows lying around the municipality wouldn't be attracive.

Harry Andison, director of the federal department of agriculture's 125-acre research farm on East Saanich Road said, "We have a good deal of trouble.

"We like them," he said, "but what do you do when they start to destroy your prize crops."

Fences are virtually useless. Deer can jump over a six-foot fence and repellents get washed off in the rain.

Provincial wildlife technitian Laura Friis said the department has recently acquired new tranquillizing equipment but it has not been decided how it will be used.

Asked if experiments with high-frequency sound systems, similar to those used to scare starlings from orchards, are being conducted, Friis replied "not on the Island."

Victoria Times

FRIDAY, AUGUST 10, 1973 19

SECOND SECTION

Double Your Pleasure and Your Payload

Put an old car seat on your wagon and you double your passenger load as these youngstersdiscovered today on Bridge Street. Enjoying a ride are, left to right, Martha Smith, 8, Helen Carolan, 10, Shaaron Carolan, 4, Melody Smith, 9, and Victor Daluz, 7, peeking over the top of Shaaron's head. Pulling the wagon is Stephen Carolan, 8. (Bill Halkett photo.)

Drug Use Forced

Social pressures are forcing many young people to break the law by using illicit drugs, Judge William Ostler said in Victoria provincial court today.

"Group pressure forces people into doing things contrary to the law and contrary to their common sense," Ostler said, but if people succumb to that pressure they are going to have to take their chances on going to jail.

★

Ostler made the statements before fining a Texada Island man $500 for possession of a small amount of maijuana July 25.

Brian Robert Kean was being booked into a Victoria police cell on another matter when police discovered the drug.

Defence lawyer David Lisson said he felt Kean's use of the drug came mainly from pressures imposed on him by members of a motorcycle gang to which Kean belonged.

Association has a lot to do with many people using the drug, Ostler agreed.

★

"Others do it and they think they should do it. If they don't (use marijuana), they're stigmatized in some way," he said.

Ostler told Kean, he was "on the brink" of going to jail because of a previous conviction for possession of a narcotic.

"But you're an intelligent boy and deserve another chance."

Council Candidate Advocates Need for Development Plan

KAY LINES

James Bay community leader Kay Lines announced today she will run for a seat on Victoria city council.

The election will be held Nov. 17, and all non-property owners must register to vote — if they are not already registered — before Aug. 31.

Mrs. Lines, who lives in James Bay and played a major part in the formation of the community association, believes there should be more Victoria residents on council making decisions on city life.

(Mayor Peter Pollen and Ald. Malcolm Anderson own city property but live elsewhere.)

"We need a development plan, a set of guidelines for Victoria, so that we all know where we are going," Mrs. Lines said in a statement to the press.

"Take my own area of James Bay. Apartments are fine, but many of them won't take children, so why is the James Bay elementary school being expanded while the city council allows new buildings that prevent children living in the area?

"In the past, planners have tended to ignore the poor and the old — at least the old without substantial means — in the hope that they would go away.

"But it is important to plan for every stage of the life cycle — small children, the old, the immature, the widows and the teenagers who want to be on their own."

Mrs. Lines says as many people as possible should participate in decisions. Every community should have a resource centre providing health and welfare services and an organizational centre for citizens' affairs.

"I think it is very important to restore dignity to people and you can only do this by building towards human needs, not fitting people into minimum-standard, jerry-built little boxes, which is a very socially destructive thing to do."

"Life is a series of recurring problems which must be solved and only by listening and communicating with people can this be done."

Mrs. Lines is British-born, trained in economics and industrial design, and has done extensive community work in Ghana, Toronto and Montreal. A businesswoman she has lived for several years at 27 South Turner.

METZGER

Pastor Leaving

Pastor David Metzger of the Grace Lutheran Church will give his last service in Victoria Sunday.

Rev. Metzger, who came here from Pembroke, Ont. in 1964 is returning to a larger church in Pembroke.

Man, 84, Rescued From Blaze

An 84-year-old man sat on his chesterfield Thursday night overcome by smoke as flames soared around him causing second and third-degree burns to his face, back, chest and arms.

Leonard Slade, of 921½ Fort Street, was in good condition in Victoria General Hospital today after the fire caused $1,000 damage to his bed-sitting room.

When firemen arrived at the two-storey brick building Slade was still sitting on the chesterfield and had to be carried outside by firemen, a spokesman said today.

Slade was given oxygen outside the building to combat the smoke he had inhaled.

A fire department spokesman said he believed Slade had been smoking and dropped the cigarette onto the chesterfield.

Grant Speeds Centre Addition

Addition of a third floor to Centennial Square senior's activity centre this year will be speeded up because of a $10,000 grant Thursday from city council.

Application for the grant was made by Silver Threads Service on the basis that fund-raising for the $60,000 addition will not take place until late in the year.

The provincial government has agreed to give $20,000 from its community recreation facilities fund and with the city's backing, the project can be started early.

Bequests and organizational donations will provide part of the balance and when the public campaign is over it is hoped to be able to repay the city.

Jail Term Postpones Wedding

A "friendly gesture" towards a police undercover agent has caused a Victoria youth to postpone his wedding while he spends four months in jail.

Dale Evan Barber, 20, address not know, was given the jail sentence and a one-year probationary term in Victoria provincial court today after he sold one gram of hashish to an undercover agent on July 18, 1972.

Barber was charged with trafficking in hashish in November and found guilty of the offence last week.

Defence lawyer Bob Price told Judge F. S. Green that Barber and his girlfriend were planning on getting married as soon as possible, but the four-month jail sentence postponed the wedding.

After a tearful parting with his future wife, Barber was led away by police to be taken to the Lower Mainland Regional Correctional Institute.

Price told the judge the undercover agent had become a friend of Barber's and the youth sold him the hashish as a "friendly gesture."

Price, Barber's father and his uncle all said in court they considered the offence to be a "one-shot deal," and said it would not happen again.

Price applied to the judge for a sentence of probation, but his application was turned down.

"No person feels happy in sentencing another person to jail, but I feel I would be remiss if I did not," Judge Green said.

Barber's case was the last of more than 20 judged in Victoria courts after a massive drug round-up across Canada last year. Most of the arrests resulting from summer undercover work were made in October and November.

ASK THE TIMES

Q. Can you tell me if Britain has public footpaths other than in parks. Are footpaths recognized in British Columbia?

A. Yes. Footpaths for use of pedestrians only, as opposed to highways or vehicles or horses, have existed for sometime in Britain. Once a path is shown on a definitive map it cannot be closed or diverted without an order made under authority of an Act of Parliament. In British Columbia some municipalities have designated public footpaths, such as Central Saanich, but their future is entirely dependent on council. There is no provincial legislation to protect them. Indian bands still use their old footpaths along the West Coast. But it would take a court case to determine if they could be retained as such.

Q. Can you recommend a good environmental magazine.

A. The Ecologist, published by Ecosystems in Britain, is considered excellent. It deals with man and the environment, the quality of life, pollution and conservation. The magazine's address is 73 Molesworth Street, Wadebridge, Cornwall PL27 7DS.

Local Ship Movements

MINISTRY OF TRANSPORT

Camsell 20 miles west of Jenny Lind Island, Douglas and Vancouver in port, Ready in Sand Heads patrol area, Quadra on Station Papa, Racer in Bamfield patrol area, Rider northbound in Discovery patrol area.

NAVY

Kootenay at sea, arriving 10 a.m. Aug. 16; Provider at sea, returning 9 a.m. Aug. 11; Columbia, Chaudiere and Porte de la Reine at sea, no return date listed; all other ships in port.

MARINE SCIENCES

CSS Parizeau at Nelson Head, CSS Richardson at Queen Charlotte City, all other ships in port.

DRINKS WILL BE ON THE CITY

Public drinking fountains are to be installed on the Causeway and in the 700-block Yates St.

Victoria city council approved the installation Thursday, and Mayor Peter Pollen said the city might eventually install about a dozen fountains.

Council also agreed it had no objections to the granting of a licence to the Little Denmark Restaurant, on Cook St. to serve liquor on its outside terrace.

Ald. Alf Hood opposed the approval, saying that the terrace was right next to the sidewalk and had no screening or hedge around it. Also, the restaurant is in a residential area, he added.

In other business, council:

—Refused to give a grant to the B.C. committee for World Congress of Peace Forces to send a representative to the Congress in Moscow in October.

"I think it is beyond the responsibilities of this body to finance expeditions to Moscow," said Pollen.

—Agreed to the establishment of a heritage advisory committee, to advise council on historic buildings. A bylaw creating the committee will be presented to council at a later meeting.

386-2121

CLASSIFIED ADVERTISING

Vancouver Island's Largest Shopping Centre in Print

386-2121

BOX REPLIES
All replies to private box numbers available from 8:00 a.m. to 5:30 p.m. Monday to Friday inclusive.
Victoria Press Box numbers available on request. Charge $2.00 and $3.50.

OFFICE HOURS
Classified Counter, 8:00 a.m. to 5:30 p.m. Business Office, 8:30 a.m. to 5:00 p.m. Monday to Friday inclusive.

* * *

OFFICE CLOSED SATURDAY

* * *

CLASSIFIED TELEPHONE HOURS
8:00 a.m. to 6:00 p.m. Monday to Saturday inclusive.

* * *

CLASSIFIED COPY DEADLINES
Regular classified advertisments may be placed at the counter, 8 a.m. to 5:30 p.m. on the day prior to publication, Monday to Friday inclusive. By telephone, 8:00 a.m. to 6:00 p.m. Monday to Saturday inclusive.
All classified semi-display copy must be in the possession of Victoria Press Ltd., 2621 Douglas Street, by 12 noon on the day prior to publication, with the exception of that copy for Sunday Colonist must be in by 12 noon Friday.

FULL COVERAGE CLASSIFIED RATES

REGULAR CLASSIFIED
LOCAL RATE
One day, 9c per word per day.
Three consecutive days, 8c per word per day.
Six consecutive days 7c per word per day.
1 6-pt. heading or white space allowed to be charged at 5 words.
Minimum advertisement 10 words and $1.00.
Each initial, sign, group or figures and abbreviation counts as one word.

SEMI-DISPLAY
LOCAL RATE
Ads requiring a style other than that mentioned above will be charged by the measured agate line (14 agate lines equal 1 inch).
One day, 42c per line, $5.88 inch.
Three consecutive days, 37c per line, $5.18 inch.
Six consecutive days, 32c per line, $4.48 inch.

NATIONAL RATE AND OUT-OF-PROVINCE RATE
Regular classified, 10c per word per day.
Semi-display, 50c per line per day.

Birth Notices $2.50 per insertion for standard message of 30 words or less. 8c each additional word or initial.
In Memoriam notices, Cards of Thanks, Death and Funeral Notices, 35c per line per day. Three consecutive days 90c.

Births, Deaths, In Memoriam Notices, Cards of Thanks, Personals not accepted by telephone. Single paper rates on request.

SUBSCRIPTION RATES
Wherever carrier service in maintained, $3.00 per month.
By mail—
Canada, $3.50 per month, $10.00 per 3 months, $39.00 per year.
United States, $4.00 per month.
Saturday Only—
Canada, 25c per copy, $13.00 per year.
United States, 30c per copy, $15.60 per year.
Commonwealth and Foreign rates upon request.
Mail subscriptions are payable in advance.
Authorized as second class mail, Post Office Department, Ottawa. Member Audit Bureau of Circulations.

TERMS OF PUBLICATION
The Victoria Press Ltd. shall not be liable for non-insertion of any advertisement beyond the amount paid for such advertisement.
In the event of an error occuring the liability of Victoria Press Ltd. shall not exceed the charge for the space actually occupied by the item in question.
All claims on error in publication shall be made within 12 hours thereafter and if not made shall not be considered. No claim will be allowed for more than one incorrect insertion nor for errors not affecting the value of the advertisement.
All estimates of cost are approximate. Advertisers will be charged with space actually used.
All advertising copy will be subject to the approval of the Victoria Press Ltd., who reserve the right in its sole discretion to classify, reject or insert copy furnished.
Advertisements must comply with the British Columbia Human Rights Act which prohibits any advertising that discriminates against any person because of his race, religion, sex, color, nationality, ancestry or place of origin, or because his age is between 44 and 65 years, unless the condition is justified by a bona fide requirement for the work involved.
While every endeavor will be made to forward replies to box numbers to the advertiser as soon as possible, we accept no liability in respect of loss or damage alleged to arise through either failure or delay in forwarding such replies, however caused, whether by negligence or otherwise.

CIRCULATION REPRESENTATIVES
Duncan, Chemainus— P. J. Rogers 746-6181
Lake Cowichan— P. Edwards 749-6771
Nanaimo— A. Lakey 753-2766

United States Representatives
MATHEWS SHANNON and CULLEN, INC.
New York, Boston, Chicago, Detroit, Philadelphia, Pittsburgh, Cleveland, Syracuse, Charlotte, Atlanta, Cincinnati.

DUNCAN BUREAU
Duncan Financial Centre, 435 Trunk Rd. Office and telephone hours 8:30 a.m. to 5 p.m. Monday to Friday inclusive.
PHONE DUNCAN 746-6181

CLASSIFIED SERVICE FOR DUNCAN COWICHAN RESIDENTS
Classified Ads phoned in to our Duncan office before 3:30 p.m. will appear in the following day's papers
746-6181

NOTICE OF COPYRIGHT
Full complete and sole copyright in any advertisement produced by Victoria Press Ltd. is vested in and belongs to, Victoria Press Ltd.; provided, however, that copyright IN THAT PART AND THAT PART ONLY of any such advertisement consisting of illustrations, borders, signatures or similar components which is, or are, supplied to Victoria Press Ltd. by the advertiser in the form of engravings, matrices, casts, etc., and incorporated in said advertisement shall remain in and belongs to the advertiser.

CLASSIFICATION INDEX

VITAL STATISTICS
1 Births
8 Cards of Thanks
5 Deaths and Funerals
10 Funeral Directors
9 In Memoriam

NOTICES
14 Announcements
16 Catering, Banquets and Reception Rooms
15 Coming Events and Meetings
11 Monumentals
20 Lost and Found
18 Places to Visit
17 Restaurants

EMPLOYMENT
26 Female Help Wanted
21 Male Help Wanted
25 Male or Female Help Wanted
30 Situations Wanted Female
29 Situations Wanted Male
31 Situations Wanted Male or Female
27 Teachers Wanted

BUSINESS SERVICES AND DIRECTORY
36 Business Services and Directory

PERSONAL SERVICES
33 Bands, Musicians and Orchestras
40 Business Personals
43 Dancing
42 Education
71 Music Teachers
39 Personals
32 Trade Schools
38 Travel

MERCHANDISING
83 Aircraft
117 Antiques
78 Bicycles
80 Boats and Marine
65 Building Supplies
93 Cameras, Supplies and Photo Finishing
127 Chicks, Poultry, Hatching Eggs, Supplies
135 Farm Implements
12 Florists
60 Fuel
97 Furniture
120 Garden Supplies
99 Groceries, Meat and Produce
130 Heavy Equipment and Machinery
128 Livestock, Supplies and Events
100 Miscellaneous for Sale
106 Miscellaneous Wanted
109 Miscellaneous to Rent
79 Motorcycles
70 Musical Instruments
125 Pets and Supplies
96 Ranges, Stoves and Furnaces
92 Sporting Goods
115 Swaps
63 Timber
98 TV, Stereo, Radio Sales and Service
112 Wanted to Rent, Miscellaneous

AUTOMOTIVE
164 Auto Body and Painting
162 Auto Repairs, Service and Towing
168 Campers and Trailers
166 Cars and Trucks Wanted
150 Cars for Sale
151 Foreign Import and Sports Cars
169 Mobile Homes and Parks
149 New Car Directory
160 Parts, Accessories
158 Tires
154 Trucks and Buses
156 U-Drive and Auto Washing

ACCOMMODATION
185 Convalescent and Rest Homes
175 Hotels
178 Summer Resorts
181 Tourist Accommodation

RENTAL
201 Apartments to Rent, Furnished
200 Apartments to Rent, Unfurnished
203 Apartments Wanted
206 Duplexes to Rent
207 Duplexes Wanted to Rent
202 Apartment Furniture to Rent
215 Halls, Warehouses, Stores and Offices to Rent
197 Housekeeping Rooms to Rent
199 Housekeeping Rooms Wanted
211 Houses to Rent, Furnished
210 Houses to Rent, Unfurnished
212 Houses Wanted to Rent
190 Room and Board
191 Room and Board Wanted
193 Rooms to Rent
194 Rooms Wanted

FINANCIAL
155 Automobile Financing and Insurance
233 Mortgage Loans and Insurance
234 Mortgages for Sale
230 Personal Loans and Insurance
235 Wanted to Borrow

REAL ESTATE
280 Acreage for Sale and Wanted
240 Business Opportunities
241 Business Opportunities Wanted
300 Churches
247 Commercial or Industrial Properties
258 Condominiums and Townhouses
253 Country Homes and Properties
270 Exchange Real Estate
290 Farms for Sale and Wanted
263 Garages for Sale, Rent, Wanted
293 Gulf Islands Properties
250 Houses for Sale
265 Houses Wanted to Buy
295 Listings Cancelled
268 Listings Wanted
271 Lots for Sale
294 Mainland and Out-of-Province Properties
273 Property for Sale
274 Property Wanted
244 Revenue Property
245 Revenue Properties Wanted
285 Up-Island Properties
256 Waterfront Properties

PHONE DIRECT
386-2121
TO PLACE YOUR AD CLASSIFIED

1 BIRTHS

ANGUS — Born to Mr. and Mrs. J. A. (Tony) Angus, Cumberland Road, at Royal Jubilee Hospital on July 25, 1973, a daughter, Robyn Faith Elaine, 6 lbs., 8 ozs.

CAMPBELL — Born to Mr. and Mrs. R. A. Campbell, 205-879 Esquimalt Rd., at Victoria General on August 7, a daughter, Therese Lynn, 5lbs. 1 oz. A sister for Kelly. Thanks to Dr. C. Innes and assistants. (Insured)

FELLMAN — Born to Mr. and Mrs. Y. I. Fellman, 4000 Holland Avenue, at Royal Jubilee on August 5, a son, David Aaron, a brother for Julia Dinah. Thanks to Dr. S. Peck and Dr. Chan.

JENKINS — Born to Mr. and Mrs. Robert Jenkins, 4522 Parry Cross Rd., at Victoria General on July 29, a dauohter Jennifer, 6 lbs. 11 ozs .A sister for Paul. Thanks to Dr. Portelance.

MIREAU — Born to Mr. and Mrs Jerry Mireau, 1275 Montrose Ave., Victoria at Royal Jubilee Hospital on August 2, a son, Aaron David, 7 lbs. 9 ozs. Special thanks to Drs. Bassett and Davis and Jubilee maternity staff. (Insured)

RUFF — Blessed with a girl, Amber Lee, 8 lbs. 13 ozs., to Susan and Stuart Ruff, 2417 Cadboro Bay Road, on August 4, 1973. Special thanks to Dr. M. Jubilee staff. Proud grandparents Mr. and Mrs. A. Ruff, Mr .and Mrs .P. M .Foulkes.

5 DEATHS and FUNERALS

BELL — Annie, in Victoria, B.C., on August 8, 1973; born in Scotland, age 89 years, formerly of Winnipeg and Vancouver. Survived by her loving husband, Andrew; two sons, Miller and Bill of Victoria; three daughters, Mrs. A. Wardman (Janet) of Ontario, Mrs. A. M. Claxton (Ann) of Victoria, and Mrs. P. Hergesheimer (Mary) of Kelowna; also eight grandchildren and five great-grandchildren.
Private Family Service followed by burial in the Royal Oak Cemetery. Flowers are declined with thanks, donations may be made to the B.C. Cancer Society, 857 Caledonia Avenue, Victoria. Arrangements through the Memorial Society of B.C. and FIRST MEMORIAL SERVICES LTD.

CHURCHILL — Geoffrey Aylward, of 1380 Rockland Ave., on August 7, 1973, at Royal Jubilee Hospital. Born in China in 1906, educated in England; served with the Shell Oil Co. in China before the war and as a lieutenant-colonel with the Indian Army Ordinance Corps during the Second World War. A resident of Victoria for 26 years. Survived by his loving wife, Margaret, and four sons, Dr. Anthony Churchill of Washington, D.C., Lieutenant-Commander Michael Churchill, Ottawa, Jonathan and Simon at home and one daughter, Jane, Mrs. M. L. Crofton, Halifax, N.S.; also 10 grandchildren; three sisters, Mrs. G. C. Moutrie, South Africa; Mrs. Venables-Kyrke in England and Mrs. B. Bryant, Scotland; also devoted sister and brothers-in-law Mrs. and Mrs. Clifford Large, Mr. and Mrs. Chisholm Fraser and Miss Frances Fraser.
The funeral service will be conducted on Friday, August 10, 1973, at 1:00 p.m. from Christ Church Cathedral with Father R. C. Crawley officiating. Interment in Royal Oak Burial Park. Flowers gratefully declined. Friends wishing to do so may make a donation in his memory to the Queen Alexandra Solarium, CUNNINGHAM FUNERAL CHAPEL in charge of arrangements.

MacDONALD — Ulla, of Victoria, B.C., at Resthaven Hospital, on August 8, 1973. Survived by her husband, John A. and her nephew, Eric F. Berg (Montreal); one sister in Denmark.
Private cremation. Flowers gratefully declined. Donations may be made to the Salvation Army, Victoria. Arrangements through the Memorial Society of B.C. and First Memorial Services Ltd.

McDONALD — At the Veterans' Hospital, on August 9, 1973, Richard Norman Curtis McDonald, of 2981 Ashdowne Road; born in Toronto and a resident of Victoria for the past 24 years. He is survived by his wife, Thelma, at the residence; son, Richard; daughter, Mrs. D. A. Bagshaw, West Vancouver, B.C. Mr. McDonald was a member of the War Amputees, Britannia Branch, R.C.L. No. 7, a veteran of both wars. He was, for many years, District Engineer at Work Point Barracks, Dept. of National Defence, until retirement. Decorated with the Military Cross, DFC, DSO.
Funeral services will be held Monday, August 13, 1973, at 1:30 p.m. from Thomson and Irving Funeral Chapel, Rev. R. O. Wilkes officiating, followed by cremation. Flowers gratefully declined.

PAGE — On August 1st, 1973, after a lingering illness Mrs. Margaret Lavin Page, aged 92 years, widow of the late F. J. W. Page predeceased 1966, she was born in Dundee, Scotland and former long-time resident of Victoria and more recently of Mount View Rest Home, Kelowna, B.C. She leaves step-son Herb W. Page, Naicam, Sask.; daughter, Mrs. Marta Powell of Peachland and grandson, two great-grand-daughters at Port Moody, B.C., one brother and cousins in Scotland.
A private service was held at Day's Funeral Parlor, Kelowna with Pastor Fred Filer officiating. Cremation followed.

SJOBERG — Passed away peacefully in the Veterans' Hospital on August 8, 1973, Thelma Marea Sjoberg, of 1791 Rockland Ave., a native daughter. Survived by a sister Mrs. P. (Diana) Hannington of Victoria, a brother Dr. B. Lundahl of Vancouver, a niece, Mrs. Patience Robertson of Burnaby; nephew, Barry Lundahl of Vancouver; and many dear friends. She was a much beloved nurse in Duncan for many years, and served overseas with the B.C. General Hospital No. 16 in W.W. 2 and was laterally with Shaughnessy Hospital in Vancouver. Predeceased by her husband Sidney J.
Funeral services will be held on Monday, August 13 at 3 p.m. from St. Michaels and All Angels Church, West Saanich Road, Rev. W. J. Hill officiating followed by cremation. Hayward's Chapel Directors.

SMYTH — In Victoria, B.C. on August 8, 1973, Mr. James Samuel Smyth, aged 81 years, born in Pembroke, Ontario and a resident of Victoria for the past 19 years, late residence 403—1138 Yates Street. He leaves his wife, Margaret, at home; 3 sisters, Mrs Charlie (Annie) Dawes, Edmonton, Alta., Mrs. George (Lily) Millar, Regina, Sask., Mrs. Jennet Harmon, Portland, Oregon; also nieces and nephews. Mr. Smyth was a veteran of the First World War.
Private service. Cremation. Flowers gratefully declined. Arrangements by the Sands Mortuary Limited.
Sands-Victoria

THYNE — At the Royal Jubilee Hospital on August 5, 1973, Nathan Richard Thyne, aged 16 months, beloved son of Mr. and Mrs. William Thyne of 90 Sims Ave., born in Victoria. He also is survived by his brother Darren; grandparents, Mr. and Mrs. William Thyne, Sr., and Mr. George Braidwood; great-grandfather, A. K. Stenseth of Victoria; numerous aunts, uncles and cousins.
Funeral service in McCall Bros. FLORAL CHAPEL, Johnson and Vancouver Sts., on Monday, August 13, at 3:00 p.m. with the Rev. J. Travis officiating. Interment at Hatley Memorial Gardens.

WALLACE—Hugh, of Sooke, B.C., on August 9, 1973. Survived by his loving wife, Mabel; a daughter, Margo (Sooke); a son, Ian, of Vancouver; and four grandsons.
Private cremation. Arrangements through the Memorial Society of B.C. and First Memorial Services Ltd.

WHITE — On August 13, 1973, in Victoria, B.C., Alma Melissa White of 441 Belfast Street, Medicine Hat, Alta., in her 93rd year. Predeceased by her husband Edward Norman in 1915 and a son Wilfred H. in 1954, she leaves a son Clare E. White of Victoria, a sister Nondas Sunderland in Indiana, six grandchildren and eight great grandchildren.
Family services will be held on Monday, August 13, at 11:00 a.m. IN HAYWARD'S CHAPEL, 734 Broughton Street, followed by cremation. Flowers gratefully declined.

WICHKO — In Victoria, B.C. on August 8, 1973, Mr. Egnatz (Ed.) Wichko, aged 67 years, born in Poland and a resident of Victoria for the past 49 years, late residence, Suite 3—1177 Esquimalt Rd. He leaves his wife, Clara, at home; his family, Muriel Adamson, Colwood, B.C., Steven Bishop and Claude Bishop, Victoria, B.C., Garey Bishop, Sidney, B.C., Mrs. Doreen Oberding, Victoria, B.C., Margaret Spivalo, Fresno, Calif., and Jean Bond; 17 grandchildren; his sister, Mrs. Mary Seginowich, Victoria, B.C.; nieces and nephews. Mr. Wichko was a member of Aerie No. 12, F.O.E. and the Wokers Benevolent Association of Canada, Victoria, B.C.
Service will be held in the Sands Mortuary Limited, "Memorial Chapel of Chimes" on Monday, August 13, 1973 at 3:15 p.m. Rev. Canon B. T. Page officiating. Interment in the Royal Oak Burial Park. Flowers gratefully declined. Those so desiring may contribute to the Canadian Cancer Society.
857 Caledonia Ave., Victoria, B.C.
Sands—Victoria

5 DEATHS and FUNERALS

WONG — In Victoria on August 8, 1973, Wong Choon, aged 77 years of 2403 Fernwood Road. A resident of Victoria for the past 45 years. He leaves his wife and two sons in Victoria.
Funeral services will be held Friday, August 10, 1973, 3:00 p.m. in the Thomson and Irving Funeral Chapel. Rev. C. Y. Chow officiating followed by interment in the Royal Oak Burial Park.

9 IN MEMORIAM

CLARK — August 7, 1972.
In grateful remembrance for our share in the rich life of:
J. N. CLARK (Rev.)
His wife wishes to appreciate the loving understanding and help received during the past year of adjustment. Warm thanks, also, to those who have contributed to the Elk Lake Church, J. N. Memorial Fund.

PRICE—To Marian Price—a very special human being. Remembered always by Shirley Philips.

WOOLFORD — In loving memory of Cyril (Jack) Woolford, who passd away August 10, 1972
—Ever remembered by his wife Barbara, and all the amily.

10 FUNERAL DIRECTORS

SERVING VANCOUVER ISLAND
Sands
WE CARE
Dedicated to service.
Sensible Prices
SANDS FUNERAL CHAPELS
VICTORIA 388-5155
SIDNEY 656-2932
COLWOOD 478-3821
DUNCAN 746-5212
LADYSMITH 245-2331
NANAIMO 753-2032
Your six community Chapels. Independent, Family Owned and Controlled. Sands since 1912.

INTERNATIONAL FLIGHT CARE
Specializing in shipping to or from anywhere
call collect
VICTORIA, 388-5155
SIDNEY, 656-2932
COLWOOD, 478-3821
DUNCAN, 746-5212
LADYSMITH, 245-2331
NANAIMO 753-2032
Removal and Memorial Service
Covering Vancouver Island
A Division of Sands

McCALL BROS.
Funeral Chapels
1400 Vancouver Street
385-4465 — 385-4466 — 385-4467
Professional Service of the Highest Order . . . and at Moderate Cost.
MONDAY
WALKER, Mrs. Helen P.
10:15 a.m.—FAMILY CHAPEL
THYNE, Baby Nathan Richard
3:00 p.m.—FLORAL CHAPEL
TO BE ANNOUNCED
DICKENSON, Mrs. Sarah
LIU, Mrs. Pai-shu

CUNNINGHAM FUNERAL CHAPEL
(Formerly Chaplin's)
1155 Fort Street
Phone 384-5512 or 384-8626
Offering dignified moderate services for all. Geo. S. Cunningham, owner, manager.

THOMSON & IRVING
Funeral Chapel
Est. 1906—Formerley of Winnipeg
A Dignified and Understanding Service at Moderate Cost
PRE-NEED AT NEED SHIPMENTS
1625 Quadra St. Phone 384-2612

HAYWARD'S CHAPEL
Ready to carry out the family's wishes, quietly, sympathetically, with efficiency and dignity.
386-3505
734 Broughton St.
REGINALD HAYWARD MGR.

FIRST MEMORIAL SERVICE
Undertakers for the Memorial Society of B.C. — 658-5244

11 MONUMENTAL

STEWART MONUMENTAL Works Ltd.
ESTABLISHED 1896
Memorial of Distinction
Marble fireplace and tabletops.
1403 May St. 384-3452

MORTIMER'S MONUMENTS
ESTABLISHED 1877
"The Finest in Craftsmanship"
633 DAVID ST. 383-6421

12 FLORISTS

REAL FLOWERS FADE but THE MEMORY LASTS
Funeral Flowers expertly designed
WOODWARD'S FLORISTS
635 Fort 384-5614

14 ANNOUNCEMENTS

IN MEMORIAM DONATIONS
to be used exclusively for
CANCER RESEARCH
Should be directed to
CANADIAN CANCER SOCIETY
857 Caledonia Ave., Victoria

15 COMING EVENTS and MEETINGS

LADIES AUXILIARY
to the
London Boxing
BINGO
Every Friday 7:30 p.m.
Curling Rink
1952 Quadra
Admission $1
6 Cards for $2
No game less than $16
Plus $25, $50 and $100
5 EARLY BIRD GAMES
7 P.M.
5 Cards for $1
5 Extra Games 25c
a card
5 cards for $1
Free Bus—Refreshments available
Everyone Welcome

ANNUAL SHOW
VICTORIA GLAD AND DAHLIA SOCIETY
LEONARDO DA VINCI CENTRE
195 BAY ST.
AUGUST 10, 2 TO 10 P.M.
AUGUST 11, 10 A.M. TO 8 P.M.

HORSE RACING, VANCOUVER V.I. Coach Lines race track special leaves every Saturday 9 a.m. Returns 9:15 p.m. $7 each includes transportation, ferry toll and complementary grandstand ticket. NO MEMBERSHIP FEE. Call 385-4411, Vancouver Island Coach Lines, 710 Douglas St.

1-2-3 CLUB
Big stakes Race Ex-Park Aug. 11 $7.50 return, includes admission. Aug. 25, go P.N.E. or Races, $8.50 return, includes admission. Reserve early. Phone Bill, 382-6612, after 5:30 p.m.

DR. CHET CASTELLAW OF Science of Mind Centre, California, will lecture at MacLaurin Building, University of Victoria campus, August 15, 7-10 p.m. Admission $1.50.

MYSTERY TOURS
Leaves V.I. Coach Lines depot every Sunday at 1:30 p.m. Returns 5 p.m. $3.95 Includes tea. 385-4411.

15 COMING EVENTS and MEETINGS

PACIFIC COMMUTER TOURS
Abbotsford Air Show, Saturday, August 11. Few seats available, $10 (inclusive). 656-2423.

16 CATERING, BANQUET and RECEPTION ROOMS

BLACK PRINCE
Catering with elegance. Serving all of Victoria. No party too large or too small. Serving the Carleton Club, The Queens banquet room and The Kings Den. 388-4488.

20 LOST and FOUND

LOST: FRIDAY THE 3RD, round blue earring off hook. Vicinity of Gosworth-Hillside or Mt. Tolmie bus or Douglas across to Hudson's Bay. Great sentimental value. Phone 384-3245.

LOST: ALASKIAN MALAMUTE, Husky like dog, female, 5 months, white with black markings on head and back. Metchosin area. Reward. 478-8788 or 479-6659.

LOST: SINCE JULY 28, FEMALE sealpoint Simese with white hind feet from Lakehill area. Much loved family pet named, "Cass". Reward. 479-8139.

LOST: AUGUST FIRST, 1" silver bracelet between Johnson Street Parking Lot, Post Office and Broad Street. Sentimental value. 477-2839.

LOST: MALE PART BORDER Collie-Lab dog, black and white, comes to the name "Ralph." Please contact 478-3846.

LOST: SMALL GREY AND white female cat, 4 white feet, pink nose. If seen, please phone 477-8116 or 658-5227.

WOULD ANYONE FINDING A brown purse and important papers belonging to Mrs. Bond phone 478-6798.

WOULD ANYONE FINDING A brown wallet with important papers belonging to Mr. Groves, please phone 479-3952. Reward.

REWARD: GOLD COIN EARring. Lost in grounds of Wellington Manor, Fort St. or a taxi, etc. 477-4242 or after 9, 382-9512.

LOST GOLD RIMMED TINTED prescription glasses, August 8th, Reward 592-2052.

LOST — LINK AMBER BRACELet, Fisgard St., please contact at 658-8590.

MATURE MALE SIAMESE. LOST vicinity Work Point Barracks, Esquimalt. Reward 385-3407, Garry.

LOST — BIFOCAL SUNGLASSES, blue case, Sunday. Hobbs St. Mt. Tolmie area. 592-6583.

FOUND—ORANGE MALE TABBY, 6 months old, Beacon Hill Park, 383-2597 eves.

FOUND: FEMALE IRISH TERRIer, View Royal area. 479-4018 after 6:30.

LOST: FEMALE FROSTPOINT Siamese, 3 months, Richmond School area. Reward. 592-9015.

LOST, SATURDAY, AUGUST 4, briefcase containing books. Near Esquimalt Lagoon. 382-8963.

LOST YOUR PET? HOMES wanted. found. SPCA, 388-6627.

HAVE YOU LOST YOUR CAT? Homes wanted. CPL. 598-5731.

FOUND—BLACK AND WHITE kitten, University area. 477-6454.

21 MALE HELP WANTED

ADVERTISEMENTS IN THIS CLASSIFICATION MUST COMPLY WITH THE BRITISH COLUMBIA HUMAN RIGHTS ACT SEE COLUMN 1

(1) SKATE PATROL (MALE)
(2) SKATE SHOP ATTENDANTS (MALE)
FOR THE
JUAN DE FUCA ARENA
1. Skate Patrol (male) for part-time work. Must have a pleasant personality to deal with the public in a satisfactory manner. Previous experience on Skate Patrol would be an asset.
2. Skate Shop attendants (male) for part-time work. Must have pleasant personality and be able to deal with the public. Experience in Skate Shop work would be an asset.

Applications in writing, stating age, experience, qualifications and telephone number, will be received by the undersigned.
Recreation Manager
Juan de Fuca Arena
1767 Island Highway
Victoria, B.C.

Cost Accounting Supervisor
We require a man with manufacturing accounting experience for a sawmill at Tahsis, B.C.
He will be registered in a recognized accounting course and possess a strong practical knowledge of cost accounting and preparation of profit plans.
This position will be of interest to a man with supervisory ability who can exercise personal initiative.
Please direct resume to D. E. Sheard, Tahsis Co. Ltd., 1201 West Pender Street, Vancouver, B.C.

DRAFTSMAN — MECHANICAL
Two positions available in Vancouver, B.C.
(1) Intermediate with some mechanical designs experience. To perform layouts, design, and detailing tasks related to the design and manufacture of heavy mobile equipment. Salary by negotiation. Permanent position.
(2) Junior mechanical draftsman. Salary by negotiation. Permanent position.
Victoria Press, Box 269.

ASSISTANT SHOP FOREMAN required at Gold River logging operation to assist the Shop Foreman in supervising the repair and maintenance of a variety of logging equipment. Experience in the repair and maintenance of logging equipment essential. Please send applications to D. E. Sheard, Tahsis Co. Ltd., 1201 West Pender Street, Vancouver, B.C.

RELIABLE PERSON TO DO clean up and reconditioning of used cars. Should have some experience using reconditioned equipment. Mechanically inclined. Top salary paid to person qualifying. Apply to D. Belton or phone 746-5121 Duncan Garage (1958) Ltd., Duncan, B.C.

CARETAKER—COUPLE
Required to assist in caretaking duties in large city block. Experience necessary. Good wage provided. Reply stating age and experience, Victoria Press, Box 313.

PART-TIME BARTENDING POSITION open starting early October in local curling club. Experience helpful but not essential. Reply with particulars to Victoria Press, Box 314.

OLD COUNTRY CRAFTSMAN required for "finishing" in custom home. Approximately a 2-month job for a man qualified in all facets of woodworking. Victoria Press, Box 273.

STOP!
I'm tired of looking for someone who wants to work. Are you tired of looking for someone who wants you to work? Phone 383-7108 for interview.

FIRE CHIEF, WAGES COMPARABle to surrounding districts .Apply in writing, stating qualifications to The Secretary, Salt Spring Island Fire Protection District, Box 121, Ganges, B.C

AMBITIOUS HARD-WORKING man to work as Rug Manager. Situation pays salary plus commission. Must be experienced in rug measuring. Apply to Victoria Press, Box 302.

INDEPENDENCE
If you just want a job or want to advance rapidly, call now, 386-6393.

21 MALE HELP WANTED

REPRESENTATIVE
ABOVE AVERAGE EARNINGS
BELL AND HOWELL SCHOOLS
A division of the Bell and Howell Co. has an opening for a sales representative for Vancouver Island.
Must have a good sales record and a late model car.
—GROUP INSURANCE
—MAJOR MEDICAL
—PROFIT SHARING
—MONTHLY BONUS
—PLUS EXCITING ADDITIONAL FRINGE BENEFITS.
For personal interview, call Mr. D. Leonard, Colonial Motor Inn, 385-2441 after 11:00 a.m.

HEAVY DUTY MECHANIC
Required by
MacMILLAN BLOEDEL
HARMAC DIVISION
Applicants must possess valid B.C. or Interprovincial Tradesman's Qualifications Certificate and have experience on Propane Carberators, air brakes, automatic transmissions and Clark and Heister fork lifts. For further information please contact:
MacMillan Bloedel Limited
V. Mauo
1196 West Pender St.
Vancouver 1, B.C.
or
B. Prothman
Harmac Division
Nanaimo, B.C.

G.M. MECHANIC
SEALE AND THOMSON LTD.
Chev-Olds-Vega
Box 3399, Courtenay, B.C.
Phone 334-2425
Required immediately, fully qualified automotive mechanic. Preferably with GM experience. This is a permanent position, offering excellent working conditions with first class equipment company benefits and competitive wages.
Automatic Transmission experience an asset.
COME LIVE IN THE BEAUTIFUL COMOX VALLEY
Apply in person, write or call Bob Walters, Service Manager

A GENUINELY EXCEPTIONAL OPPORTUNITY
Without a doubt the retail automobile business offers the greatest possible chance for self-improvement and immediate financial returns for energetic men who have the capacity to learn and, foremost, a willingness to work without endless supervision.
If you are interested in advancing yourself strictly on the basis of merit we will disregard the nature of work in which you may now be employed and we sincerely invite you to speak with us in regard to these openings.
Put aside the prejudices you may have developed with regard to selling and call Mike Johnson at 386-2411 for an appointment to review the facts.
ENSIGN CHRYSLER PLYMOUTH LTD.

ALBERNI PULP AND PAPER LIMITED
Has immediate vacancies for fully qualified Industrial Painters. Applicants must be familiar with Swing Staging and be competent Spray Painters. Please send resume of qualifications and experience to:
V. Mauro,
MacMillan Bloedel Limited,
1196 West Pender St.,
Vancouver 1, B.C.
or
W. Parker
Alberni Pulp and Paper Limited,
Port Alberni, B.C.

Trainee Mgr.
This is a big job! A great challenge and an opportunity not often offered to people outside a sales organization. Complete training program, including field experience sufficient to fully appreciate the potential of our market and the management duties required by the company. High income potential, all replies strictly confidential. Mature people preferred. 383-5544, 5-9 p.m.

DISPATCHER
Local trucking and excavating firm requires a capable dispatcher. Applicants should have some experience, will train right applicant if necessary. All replies in strict confidence, salary to be discussed, Victoria Press, Box 283.

COWICHAN LAKE SPORTS arena requires a Curling Ice-Maker and Maintenance man. 12 months employment. Excellent working conditions. Send applications to: P.O. Box 777, Lake Cowichan, B.C.

D. W. THOMSON AND CO. LTD., Consulting Engineers, require an experienced plumbing designer, for their recently opened Victoria office. This is a good opportunity for a capable and energetic man. Apply to Hugh Smith, 386-7561.

PART-TIME PRESSMAN AND multi-operator wanted for work overload. Write Victoria Press, Box 262 giving experience and phone number.

WANTED ORDERLIES FOR CHInese private hospital, experience not necessary, wages $346 monthly. 384-5243, 8 a.m.-2 p.m.

WANTED: CONSCIENTIOUS young man sincerely interested in carpentry apprenticeship. 478-6489 after 6 p.m.

ELECTRIC MOTOR REPAIR man wanted, drills, saws, vacuums, etc. Please reply to Victoria Press, Box 242.

QUALIFIED BRICKLAYERS REquired for 3 months' work. Apply to job site, 808 Douglas Street. Rate $8 per hour.

VICTORIA PRESS BOX 166. Thank you for applying, this position has now been filled.

WANTED: FRAMING CARPENters, phone 386-9814 Mon.-Friday 8:30-4:30 p.m.

21 MALE HELP WANTED

THE CORPORATION OF THE DISTRICT OF CENTRAL SAANICH
MAINTENANCE MAN
The Water and Waste Department requires the services of an experienced Maintenance Man, capable of working with a minimum of supervision. The scope of this position covers maintenance and operation of electric and gas motors, pumps, treatment plant installation of water and sewer services. Local applicants will be given preference due to emergency calls.
Applications will be received until 5.00 p.m. on August 17, 1973.
G. L. Wheeler
Assistant Administrator
P.O. Box 26,
Saanichton, B.C.

LOAN OFFICER
A career opportunity in Victoria with one of B.C.'s largest and fastest growing employee credit unions. Full range of benefits including civil service pension plan. Minimum requirements include grade 12 and 2 or more years bank or credit union experience. Some mortgage and loan experience essential. Send complete resume to Mr. U. Devries, Victoria Provincial Government Employees Credit Union, Parliament Buildings, Victoria, B.C.

HEAVY DUTY MECHANICS
MacMILLAN BLOEDEL
Shop — Five Minutes From Town
Contact VIC SAVITSKY
724-4433

WANTED
Telephone Switchman, experienced in Strowger Step by Step Equipment for Municipal Telephone System in Prince Rupert, B.C.
Central office consists of 6,000 lines.
M.S.A. Pension, Life Insurance, Sick Leave, Vacation and other fringe benefits available. Please reply stating age, marital status, working experiencce, availability etc.
A. E. JANES
TELEPHONE SUPERINTENDENT
248 - 3rd AVENUE WEST
PRINCE RUPERT, B.C.

ADULTS, SENIOR STUDENTS, PENSIONERS
Although you may live elsewhere compact Daily Colonist route in highly concentrated apartment areas of James Bay, Downtown, Vic. West, Fort St. Junction or Fairfield. Monthly profits $75 to over $100 for less than 1¼ hours delivery time each day. As delivery is made in the early morning there is no interference with other occupations or studies. Must have means of carrying papers from area depot to route. Please submit written application to Victoria Press, Box 169.

UNIVERSITY AND COLLEGE STUDENTS
Augument your funds with an adult size Colonist Route. Monthly profits of $75 to over $100 per month for permanent compact routes in apartment areas of James Bay, Downtown, Vic. West, Fort St. Junction and Fairfield. With less than 1¼ hours delivery time in early morning there is no interference with studies. Must have means of carrying papers from area depot to route. Please submit written application to Victoria Press, Box 169.

MANAGER TRAINEE
Openings in Canada's largest consumer finance company. Applicant should be willing to assume responsibility after initial training period. Applicant should have a pleasant personality and be able to deal with the public. Unlimited future, excellent starting salary and company benefits. Apply in person or phone to Avco Financial Services, 742 Yates, 386-2407.

SERVICE STATION
Need front end service attendant and lube bay man. Steady employment. For interview contact 2223 Douglas St.

STEWARD REQUIRED BY local golf club immediately. Permanent full time position. Must be clean cut. Experience not necessary. Must have own transportation. Telephone Mr. Simpson, 478-8331 between 9-5 p.m.

VETERAN'S ORGANIZATION REquires responsible gentleman for parttime welfare position. Preference to veterans and retired service personnel. For interview reply with phone number to Victoria Press Box 298.

LIFE INSURANCE SALESMAN required immediately, no previous experience necessary, must be bondable, excellent salary plus commission and fringe benefits. For appointment please call, 388-6681.

EATONS
Sous Chef required immediately. Full time position, with full staff benefits. No late evening work, closed all Sundays and Statutory holidays Apply in person to personnel office, 5th floor.

BUILDING SUPERVISION. weekend and holidays, hours: 7 a.m.-3 p.m. Possible holiday relief employment also. Apply before August 15 in writing to Building Superintendent Y.M.-Y.W.C.A.

GENERAL HANDYMAN FOR maintenance work. Can live in or out. Also a man 2 or 3 days a week to take care of cemetary and do odd jobs. Apply in person, Good Shepherd Shelter at Mill Bay.

CLERK REQUIRED FOR FOOD store, full time. Applicant must be neat, well-dressed and have a clean driving record. Apply in person 1058 Pandora Ave. before noon.

EXPER

250 HOUSES FOR SALE

BLOCK BROS.

3 OFFICES TO SERVE YOU

MON.-FRI.—9 A.M. to 8 P.M.
SAT., 9 A.M.-5 P.M.

1800 Blanshard
3636 SHELBOURNE
1949 Sooke Road.

OPEN HOUSES

1700 Blair Ave.
Sat. 1:30-5:00 p.m.
$39,900

Close to the University, schools, shops and all recreational facilities. A home built under owner's supervision with the intent of keeping. Post and beam construction throughout main floor, sandstone fireplace in living room, indoor garden divider. Two sundecks to fan in and a darkroom to develop your pictures. Three well appointed bedrooms on main floor and a full basement with guest bedroom, also workshop and full bathroom. This home is quality and should be seen to be appreciated. Stan Mitchell, 477-6095, 477-1841.

742 Craigflower Rd.
Sat. Aug. 11 2-4 p.m.

See this well-built, 2-bedroom home of 1050 sq. ft. Attractive living room with neat brick fireplace. Hardwood floors and shag carpets. Good high basement, plus carport. Erna Ellsay, 477-5705 or 477-1841.

1-4 Saturday
1535 Mortimer
$34,500
Gordon Head
University

You'll be glad you came to see this modern spacious, newish home offering extra special accommodation. Fully developed basement. Beautifully and artistically decorated by an owner who cares. Only $34,500.00. (Mrs.) Louise Wittermuth 477-1841 — 477-6307.

1-4 p.m. Sat.
2629 Dalhousie

Its more than a home its a palace — in Victoria's choice area. You'll love the gracious living room with granite rock fireplace coved plaster walls and luxurient wall-to-wall over hardwood. Lot 70x150. Low taxes — close to beach — shopping. Only $45,500.00. View with Mrs. Pat Forbes 477-1841 or 383-2520

OPEN HOUSE
SAT. 12-5
5556 OLD WEST
SAANICH

The big cedar trees, 212 acres with a modern log house must be seen to be appreciated. This cozy 2-bedroom house has a built-in ovenm slate fireplace, LR with knotty pine planking finished in earth colours. The mechanics dream, a two-car garage, heated, wired and a pit; 2 stall barn with hay loft and extra storage. For prior viewing call anytime.
386-3231 JIM LOISELLE 383-4568

SAT. 1:30-4:30
4238 SPRINGRIDGE
CRESCENT

An outstanding family home located in beautiful Northridge subdivision. An executive, 3 bedroom featuring a rec. room (FP) workshop and a one BR suite (or 2 BR and kitchen). A gracious home with a large LR — feature FP — and separate DR. $41,750
386-3231 JACK COOKE 477-4842

SAT. 1:30-4:30
2835 LINCOLN RD.

2 BRs and 1530 sq. ft of solid 23-year-old home with such quality features as a 10 ft. mirror behind the built-in buffet. Some seclusion in a lovely garden with fruit trees $43,900
386-3231 D. B. TAYLOR 477-9179

SAT. 1:30-4:30
48 LINDEN AVE.

Dallas Road and Cook. Older home in exceptional fine condition. Beamed ceiling in LR with marble faced FP. French doors to dining. Large kitchen with pantry utilities. BR on main and bathroom, 2 BRs upstairs. Lovely sundeck off kitchen. REAL NICE HOME.
386-3231 OLIVE L. MARTIN 592-9523

RITHET'S

for
Real Estate
Insurance
Appraisals

ELK LAKE
42 ACRES
WITH VIEW

Modern home of over 2,000 sq. ft. Three bedrooms with 3 bathrooms. Four fireplaces. Loads of room on lower level to be developed. MOST of the land is in virgin timber with lake, ocean and mountain views. This is the last large tract of land privately owned and within 15 minutes of city centre. It is residentially zoned. PLEASE REFER TO WATERFRONT PROPERTIES Column for OUTSTANDING PROPERTY.
BETTY SHEA 592-9213

OPEN HOUSE
BY OWNER
461 GRAFTON
$44,900
SAT. and SUNDAY
AUG. 11th and 12th
2-5 P.M.

Beautiful Sea View
3-Bedrm—12-Yr.-Old Home
'n-Law Suite
Must be seen to
be appreciated
388-5847

Happy Valley HOMES

15 per cent
20 per cent savings

Have a look at Modular housing V.L.A., N.H.A., CMHC approved.
2681 Sooke Road
478-8303

ESQUIMALT
SAXE POINT AREA

By owner, 3-bedroom home, large kitchen, dining room, living room with fireplace, hardwood floors throughout, full basement with garage under. Landscaped with some fruit trees. Basement plumbed and wired for washer, dryer; roughed-in for toilet, shower. $36,700. For appointment to view call 385-9970. No Agents.

TRANSFERRED
2259 MILLS ROAD, SIDNEY

Custom built home, 3 bedrooms, rec. room, open beam ceiling, carport and sundeck. Asking $32,500, but we are open to offers. 656-4161 or 656-1260.

BEAUTIFUL 1-BEDROOM COTtage on quiet street, immediate possession, includes all appliances, washer, dryer and wall-to-wall. Will sell quickly at $17,900. Phone 746-7325.

BY OWNER, FAIRFIELD, $21,500. 478-6271 after 6 p.m.

250 HOUSES FOR SALE

EXCEPTIONAL
COUNTRY HOME
$63,000

Executive home with many fascinating and beautiful features. Large kitchen with built-in range, oven and dishwasher. The living room with a most unusual fireplace, and the dining room both have sliding glass doors opening onto the wrap-around sundeck-balconies. Two lovely bedrooms (master with en-suite plumbing and huge closets, bathroom with sunken tub, a sauna room, and a laundry room on the main floor. And, oh yes, there's a beautiful den and study area as well! Beamed ceilings, fabulous wall and floor coverings all enhance this home. The part basement has lots of room for storage and workshop. Situated on a half acre lot with lovely trees, shrubs, and flowers surrounding the outdoor patios. To view this most attractive property please call for appointment. ALMER OLSON, 384-8001 or Res. 478-4446. The Royal Trust Co.

HENRY BITTERMAN LTD.
2700 Government 386-2971

SAVE . . . $ $ $ . . . HUNDREDS
Our Commission—only 4%

COUNTRY LIVING—1 ACRE
Overlooking Portage Inlet.
Beautiful view—Nice yard
Large home—Mint condition
Gracious living—Sep. DR
Large Crestwood Kitchen

CENTRAL SAANICH—½ ACRE
2 BR up — One down—
Deck High basement
Rec room
L shaped LR and DR
VLA approved
Ocean view

BLAIR SCOTT
386-2971 478-5912

MAKE AN OFFER

ON THIS 3-BDRM., BASEMENT HOME IN OAK BAY. (TAXES $468 GROSS. FEATURES HOT WATER HEAT, LR WITH FIREPLACE, AND BUILT-IN BOOKSHELVES, DR WITH BUILT-IN CHINA CABINET, MODERNIZED KITCHEN AND UTILITY ROOM (W AND D). FENCED BACKYARD, ON QUIET NO-THROUGH ST. CLOSE TO ALL AMENITIES. VENDORS HAVE BOUGHT AND MUST SELL SO ARE WILLING TO LOOK AT ALL REASONABLE OFFERS ON ASKING PRICE OF $31,900. MLS 5065.

ELK LAKE—VIEW

ALMOST 1,100 SQ. FT., 9 YEAR OLD, 3 BEDROOM, FULL BASEMENT CHALET STYLE HOME ON NEARLY ¾ ACRE TREED LOT WITH BEAUTIFUL VIEW OF LAKE AND MALAHAT. 1½ BATHROOMS, SEP DR., DOUBLE C.P., BASEMENT ALL READY FOR DEVELOPMENT - RUMPUS ROOM WITH F.P., THIRD BATHROOM, MORE BEDROOMS. $47,500 EASY TO FINANCE. MLS. AL PETERS 478-5992, NORA LINDSAY 658-5040, W. J. LINDSAY LTD. 479-7111.

SSC
SWINERTON, STEWART CLARK LTD.
1318 Blanshard 385-2481

CEDAR HILL
3 BEDROOMS

Just listed. Attractive 3-bedroom full basement stucco bungalow on a nice lot. Cosy living room with fireplace; big bright kitchen, one extra large bedroom and 2 medium size. Full high basement. Good terms. Only $27,500.
Ken Walters eves. 385-7820

UP AND
DOWN
DUPLEX
EXCLUSIVE
COBBLE HILL—
$24,500.00

2-year-old duplex. 2 bedrooms, living room, large kitchen; utility room. Approximately 1,000 sq. ft in each unit. Plumbed for washer and dryer; close to school, bus and store. Fantastic value.
Call immediately: F. Beaver-Jones.
M. P. TELLIER SECURITIES LTD.
386-7551 382-5981

BRAND NEW
MODERN COLONIAL
GOLDSTREAM PARK

This beautiful 3-bedroom, 1½ bathroom home is located on a QUIET CUL-DE-SAC just past Langford Lake. Plush WALL-TO-WALL SHAG Carpeting throughout. Living room with FLOOR-TO-CEILING stone fireplace. Bright cabinet electric kitchen with BUILT-IN DISHWASHER. High cement basement. Priced to sell now at $33,900 with exceptional terms—LARGE ASSUMABLE NINE PER CENT MORTGAGE. That's right—9 per cent! For appointment to view call ROBERT YOUNG 477-8749 or J. B. YOUNG 598-1818 or 383-4124 anytime. Park Pacific Investments Ltd.

Hi! On a Hilltop!

JUST LISTED IS 2200 SQ. FT. OF GRACIOUS LIVING ON 2 LEVELS, IN THE POPULAR COOK-CEDAR HILL AREA WITH SWEEPING VIEWS OF THE OLYMPICS AND THE CITY. THIS 4 BEDROOM, 5 YR. OLD BEAUTY IS FURTHER ENHANCED BY THE LARGE (151' FRONTAGE) WELL TREED AND SHRUBBED LOT. QUICK POSSESSION AT $54,950. FOR APPOINTMENT CALL ME
Murray Rothschild
477-9393
BRENTWOOD PROPERTIES LTD.
652-1141

OPEN HOUSE
SOUTH OAK BAY
By Owner
Fri., Sat., Sun., 2-4 p.m.

1441 St. Patrick, 4-bedroom stucco and granite family home. Quality shag and vinyl floor coverings. Newly painted throughout. $35,900. $5,000 may handle.

1431 St. Patrick. $2,500 may handle. If you are looking for an ideal retirement or starter home, view this 2 or 3-bedroom, 1½ bathroom stucco bungalow. Bright, roomy kitchen, oak floors, drive-in garage, easy-care lot. Reduced $1,000, $31,900 F.P.

BY OWNER, DUPLEX, $1500 down, full price $25,950, open to offers, some repairing done, vacant now. 386-2648.

250 HOUSES FOR SALE

D. F. HANLEY AGENCIES LTD.
3293 DOUGLAS ST.
385-7761
OR
3021 SHAKESPEARE ST.
388-4294

OPEN HOUSE

CORDOVA BAY
Seaviews—
Indoor Pool
Sat., 1:30-4:30

5010 GEORGIA PARK TERRACE (OFF HALIBURTON). Executive home situated on a quiet cul-de-sac overlooking Straits of Georgia. Fully landscaped, heavy shake roof, large living room, formal dining room plus family kitchen with extras, all overlooking the ever-changing view of the straits. Four good size bedrooms or three and guest room. Family size rumpus room with wet bar, rock fireplace and patio and for your added enjoyment, a completely enclosed heated swimming pool, with sauna, shower, bathroom, changing rooms, humidifier, etc. Many more features, so come and see for yourself. Note! Trades definitely considered. Asking $137,500. MLS 4821. Your hosts:

FRED G. CARVER
598-2581
DOUG BAVINGTON
598-3929
—D.F.H.—

OPEN HOUSE
860 Verdier
NEW HOUSE

Sat. 1:00-4:30. Refer to Friday and Saturday's financial page ad for further details.
LORNE D. BARR 388-4294 382-3826
BOB LANGTON 388-4294 477-9225
—D.F.H.—

GOT A
GREEN THUMB?

Beautifully landscaped and a very well maintained 3-bedroom, no-basement home. LR with fireplace, small dining room and large kitchen with eating area. In city and close to schools, transportation and shopping. ASKING $26,500. HURRY ON THIS ONE!
JOHN BARTON
385-7761 Anytime
—D.F.H.—

DUPLEX
JAMES BAY
$28,900

This James Bay Duplex has 3 bedrooms upstairs and 2 bedrooms on the main floor. Full 9ft. high cement basement with future development possibilities. Very good income property. Always rented. For further information and appointments to view call
GEORGE HESS
385-7761 24 HRS. 477-4467 RES.
—D.F.H.—

Small Lot
Small House
Small Price
$18,900

Just two bedrooms, living room, kitchen and 3-pce. bathroom on a very small lot. BUT ideal for you couples just starting or older couples who don't want too big a yard to look after. Close to town yet not too close. Drive by 611 VANCOUVER STREET, then give me a call:
SHEILA PEPIN
385-7761 24 HRS. 388-6176 RES.
—DFH—

Sidney - $36,000

A well maintained home that features 3 bedrooms on main floor, in-line living-dining room, large sundeck with S-W exposure PLUS one bedroom down, 2-pce. bathroom down and games room framed already for finishing at your convenience. Large fenced lot with provision for off street parking of that boat or camper. Located close to marinas, schools and hospital. To view call 385-7761 anytime and ask for
Bill Knowles.
—D.F.H.—

4 BEDROOMS
DRIVE BY
3962 WOLSEY PL.

10 Mile Pt. Situated on a peaceful cul-de-sac, almost ½ acre. Large living room with fireplace, formal dining room, family room and utility room next to Mum's kitchen. Two-car garage, hot water heat, 2½ baths and immediate possession. Make an offer today. Reduced to $41,500. MLS 5052. Trades considered.

DOUG BAVINGTON 598-3929
FRED CARVER 598-2581
—D.F.H.—

JAMES BAY
CLOSE TO SEA

On quiet one-way street, this sound, well-maintained home is well insulated. It has a full low basement, 2 or 3 spacious bedrooms, gleaming floors, cozy fireplace, new roof and heavy wiring. Priced to sell quickly at $21,900, so hurry and call
388-4294 TONI CANNON 598-4631
—D.F.H.—

VIC WEST
$20,900

Most of the renovating of this 2 bedroom cutie has now been completed. With a little work and imagination you can transform this small family home into the buy of the year. Situated on a secluded lot surrounded by trees and shrubs. At this price it is surely a good buy. 100 amp wiring. Carport and greenhouse too. MLS 5138.
DAVE HARDING
388-4294 479-4434
—D.F.H.—

SEAVIEW
CORDOVA BAY
$44,900

Excellent value for this fine family home of 1,300 sq. ft. plus full high developed basement. Four good size bedrooms, handsome 20 foot living room with feature fireplace and splendid views of sea and mountains. Separate dining room and family size kitchen with lots of cupboards and eating area. Good size rec. rm. with fireplace. Secluded lot with level gardening and lounging area at back.
PHIL WARREN 388-4294
—DFH—

250 HOUSES FOR SALE

HOMEFINDERS
WALL & REDEKOP
Realty Ltd.

BLANSHARD ST. 386-8321

1½ YRS. NEW
VICTORIA $27,900

2 bedroom, den, carpeted throughout. Well constructed, many many lovely features. No basement. For further information and viewing please call MLS 4961 J. H. Whalen 386-8321 or Res: 382-7975.
Ask about our guaranteed listings

ESQUIMALT—$26,500
2 BDRM'S ON MAIN

See this attractive stucco home with 2 bdrm's on main floor, with room for extra bedrooms, plus rec. room in full high cement basement. Low taxes—Call Margaret Bridger 386-8321 or 592-4778 MLS 4830.
Ask about our guaranteed listings

4 BDRMS—GORGE AREA
$25,300

Why pay rent when you can own this 4 bdrm. home in popular Gorge area? MLS 5031. Call Margaret Bridger 386-8321 or 592-4778 to view.
Ask about our guaranteed listings

SIDNEY — NEW
$29,500 — QUALITY

Top quality construction, wall to wall, dining room, 2 bedrooms, full basement, 18'x13' master bedroom. Unique design. Call today . . . Curt Shubrook at 386-8321 anytime, or 382-6961.
Ask about our guaranteed listings.

1½-YEAR-OLD VICTORIA
$27,900
3-BEDROOM

Phone Margaret Bridger to view at 386-8321 or 592-4778 . . . try your offer.
Ask about our guaranteed listings.

LIVE AND LET LIVE
JAMES BAY — $29,900

Rent from this upper 1-bedroom, self-contained suite, should help toward living in this 2-bedroom, w-w in living room, 1½ baths, home. Room for 2 more bedrooms in basement. Area, close to everything. For further information please call Pam Hagere 386-8321; res. 385-0595. MLS.
Ask about our guaranteed listings.

SWEET SUITE!
$17,500 — GROUND LEVEL!!

A honey of a Deal! Delightful 1-bedroom condominium with the "extras," stove, fridge, carpets, washing facilities, close to park, sea, bus and stores. Easy terms, call Gordon B. MacDonald to view 386-8321.
Ask about our guaranteed listings.

OAK BAY

Six months old. 2-bedroom post and beam home. Modern kitchen, spacious living room with fireplace, w-w throughout, utility in part basement. Front sundeck, rear patio, double carport. Fenced and landscaped. $42,500 (MLS 5002). G. P. Philip 386-8321 or 477-3170.
Ask about our guaranteed listings.

HARRIET ROAD — WHY RENT?
$23,500

Great starter home, 2 bedrooms, part basement, good size lot. Vendor will finance. Call me NOW — for information and appointment to view 386-8321. J. H. Whalen or res. 382-7975.
Ask about our guaranteed listings.

OAK BAY
2 BDRMS

See this lovely post and beam, 6 months old beauty. Lovely carpeting, large kitchen, floor-to-ceiling fireplace, attractive landscaping. Call Margaret Bridger 386-8321 or 592-4778 MLS. 5002
Ask about our guaranteed listings.

HAMPTON PARK AREA
3 BDRMS

Attractive 3-bdrm home, oak floors, 2 years old, en suite plumbing, attractive fireplace, many more nice features MLS. Call Margaret Bridger 386-8321 or 592-4778.
Ask about our guaranteed listings

"SURPRISE"
MILL BAY

You will be pleasantly surprised when you see the quality construction of this choice home in the Mill Bay area; beautiful living room with spanish rock fireplace and teak wall; 3 bedrooms upstairs, cathedral entrance oil-a-matic heat, well landscaped and large trees in the rear yard. Terrific value here — to view call Eleanor Bray or Elsie O'Brien 386-8321. MLS.
Ask about our guaranteed listings.

GORGE $23,900
MUST SELL

This is terrific value, 2 bdrms., attractive lot, good area, 20 years old. Must sell see it today. Call Curt Shubrook at 382-6961 or 386-8321 anytime.
Ask about our guaranteed listings.

NEW LISTING
2 BDRMS UP — 1 DOWN

Character home — expansive, attractive, L.R. and D.R. combined, brick fireplace, new kitchen; 2 sundecks developed basement area. Call Margret Bridger, 386-8321 or 592-4778.
Ask about our guaranteed listings.

ESQUIMALT AREA
$21,200

Two bedrooms — large lot — New furnace, wiring and hot water tank. Interior completely redecorated — MLS 4982 — Call Fred Molyneaux at 658-5429 or 386-8321.
Ask about our guaranteed listings.

BAY RICHMOND AREA
$21,500

Two bedrooms — large kitchen — basement — stove — fridge — washer included — Needs some renovation and lawn care. Short walk to Veterans' Hospital — Immediate possession — MLS 5137. Call Fred Molyneaux 658-5429 or 386-8321.
Ask about our guaranteed listings.

SIDNEY — $27,900

6-mo.-old, 2-bdrm. bungalow with W-W throughout. Attractive fireplace in living room. Ample storage. For further details or to view call May Hamilton at 386-8321 or 656-4692. MLS No. 4921.
Ask about our guaranteed listings.

SIDNEY
2-YR.-OLD WITH APPEAL PLUS

3 or 4-bedroom, 1½ baths, huge kitchen with eating area and lots of cupboards. W-W throughout. Living room has panelled feature wall and planter, floor-to-ceiling fireplace and bay window. Sliding glass doors off dining room leading onto gorgeous rock patio. Beautifully landscaped. Close to all amenities. To view call May Hamilton at 386-8321 or 656-4692.
Ask about our guaranteed listings.

LADIES' BOUTIQUE
SIDNEY

Excellent opportunity for your own business. Well located with good potential, 5 yr. lease, 798 sq. ft. Reasonable rent. For complete information and to view call May Hamilton at 386-8321 or 6656-4692.
Ask about our guaranteed listings.

SOOKE—16 ACRES (APPROX.)

Part meadow, part lightly treed. Ocean and mountain views. Access on three roads. Delightfully modern, 6-year-old, exceptionally well designed two bedroom home. Full basement with space for further two bedrooms. Many other features including outbuildings. Price $67,500. For appointment to view, John Jenkins 386-8321 or at Sooke, Joan Huckerby 642-3788.
Ask about our guaranteed listings.

SOOKE—6 ACRES

You are looking for this. 6 acres, cleared and corralled. Adequate stabling and outbuildings. Comfortable 3-bedroom home approx. 1150 sq. ft. Near golf course. Price $46,500. To view call John Jenkins 386-8321 or at Sooke Joan Huckerby 642-3788.
Ask about our guaranteed listings.

EVERGREEN
HOMES

2811 Douglas St.
Open 'til 7 p.m.: 384-9715

THE WARMTH OF WOOD
The excitement of planning your own home.
Why pay rent?
Plan your own home from Evergreen's Award-Winning Designs

2 BEDROOM FULL BASEMENT on Kangaroo Rd, $22,900. 478-1150.

250 HOUSES FOR SALE
250 HOUSES FOR SALE

MAYFAIR
REALTY

3153 Douglas St. 386-2955
WOODWARD'S MAYFAIR CENTRE

OPEN HOUSES
SAT. 1:30-4:30

6755 JEDORA, $37,500
6779 JEDORA, $37,900
6760 WENDONNA, $37,900

Off Woodward Drive, near Butchart Gardens. Just three fine KRAHN CONSTRUCTION Homes left with 3 bedrooms, en suite bath, full basement, sundeck, larger than average lot. In attendance, GEORGE WALL, 386-2955 or Res. 478-5681.

SECLUDED
WATERFRONT

E. Sooke. Ideal retirement or refreat. 81' waaerfront plus 1000 sq. ft., 2 and den or 3-bedroom home. Only 2 years young and built to VLA standards. Situated on 2 acres of wooded property. Good well. Grand fireplace. IN TOP CONDITION. Priced to sell $52,000 (terms). LOU BLOOMFIELD, 386-2955 or Res. 598-5415. MLS. 4886.

OAK BAY BORDER

Exclusive listing of ½-acre secluded, beautifully landscaped grounds. Lovely home with large living rm., with large living room, fireplace, fireplace, dining rm., modern kitchen with sep. utility rm., 3 bedrms., 1½ baths, family rm., with fireplace and sliding glass drs on to very private patio. $45,000. Please call LEIGHTON NOBLE, 386-2955 or res. 658-8968.

BRAND NEW
CLOSE TO TOWN
$21,900 F.P.

ONE HALF brand new SS duplex. Wall-to-wall carpeting. Deluxe cabinets. 2 bedrooms, living room, dining room, 4-pce. bath. Utility room and lots of storage area. Possible low, low down payment. No drive-bys, please. To view please call LOU BLOOMFIELD, 386-2955 or Res. 598-5415.

TO SELL OR TRADE
YOUR HOME

Call ROMA NICOLL, 386-2955 or RES. 384-4827. QUICK, COURTEOUS, EFFICIENT.

HENRY BITTERMAN LTD.
2700 Government 386-2971

SAVE . . . $ $ $ . . . HUNDREDS
Our Commission—only 4%

NEAR ELK LAKE
WOODED HALF ACRE
COULD BE 5 BEDRMS.

Living rm, with raised hearth — separate dining rm. — modern kitchen — eating area — large sundeck. 3 bedrms, on main floor plus two more in basement — 6 years old — secluded quiet street.

$39,500

ERIC A. MACFADYEN
386-2971 Res. 382-8748

PRIME SOUTH
VANCOUVER
ISLAND AND GULF
ISLAND PROPERTIES

1 Saltspring Island — 56.77 acres timber and pastureland sloping to 3,000 ft. sea front. Sunny southwest exposure. Stream. Salmon fishing. Panoramic views. $260,000.

2 West Saanich — Level cleared farmland near Victoria. 26 acres. Modern 3 bedroom home. Sea view. $183,700. MLS 3347.

3 Metchosin — Sloping meadowland. Terrific view of Juan de Fuca Strait. Surrounded by parkland to sea. 12 acres near Victoria. $110,000.

4 Sooke — 200 ft. seafront, sheltered harbour. Foreshore rights. 3 bdrm. home. Salmon fishing. 1½ acres. $60,000.

J. A. HENDERSON
REALTY LTD.
BILL McCARTER 385-9741

C. J. McLEOD
REALTY LTD.

2230 OAK BAY AVE.
598-4567

PROSPECT LAKE
WATERFRONT

Immediate possession on this 3-bedroom, all-year-round home. See this with Mrs. Hart and enjoy the rest of the summer at your own lakeshore property. Asking $42,500. 598-4567.

LOWER
SHELBOURNE
NEW LISTING
EXCLUSIVE
$26,900.00

Recently renovated, 3 bedroom family home, large living room with fireplace. Modern, convenient up-to-date kitchen; separate garage. High cement basement. Price to include electric stove, refrigerator, washer, rugs, drapes and curtains. Call now.
Fred Beaver-Jones
M. P. TELLIER SECURITIES LTD.
386-1214 382-5981

Seaboard
CONSTRUCTION

18 NEW HOMES
UNDER CONSTRUCTION
TORQUAY AND LONG ACRE
GORDON HEAD
BUY NOW AND PICK
YOUR COLOUR DECOR
652-1526

METCHOSIN—MINI FARM

New 3-bedroom, full basement house, situated on 2 beautiful acres, has wall-to-wall shag throughout, extra large kitchen with built-in dishwasher, family-sized dining room, and double garage. Small barn and corral for horse lovers. Just a couple of blocks from Metchosin Golf Course. $55,000. To view call 478-1127.

SOOKE
OWNER BUILT
—3 bedrooms
—Double plumb.
—Carport-patio
—Seaview
—Quiet dead-end street
—2 min. to stores
—By appt. only 642-5560
—No agents

BY OWNER

Quality finished 3-4 bedroom house, lovely setting. Outstanding features, three balconies. Drive by 2772 Penelope Place. For appointment phone 478-3335.

FOR SALE BY OWNER, 715 GENevieve, 4 bedrooms, 2 bathrooms, full basement, 9 years old on large lot, good soil, 10 minutes to town. 479-1925 or 479-3247.

CITY-WIDE APPRAISAL
383-4614 REALTY 478-5763

250 HOUSES FOR SALE

DOUGLAS
REALTY

385-8784
12 CENTENNIAL SQUARE

OPEN HOUSE
3154 DAVIN
$19,500
THURS. AND FRIDAY
1:30—5 P.M.

Handyman's special. 2 bedrooms, dining room with fireplace, living room, kitchen.
DON LEWIS 385-8784 or 386-9181

OPEN HOUSE
FRI. AND SAT.
1:30-4:00
2804 SOOKE RD.

Near new 3-bedroom home is carpeted throughout. Sundeck over car port and the lot is landscaped and fenced. Owner transfered. $35,900 MLS.
MARY MCGUIRE 479-7668
JACKIE WALDRON 477-9636

OPEN HOUSE
212 MADDOCK AV.
SATURDAY
1:30-5:00

Clean, tastefully decorated one-bedroom doll-house. Close to bus, shopping, and Hampton Rd. Silver Threads. Low taxes. Try your offer on the asking price of $20,300.
STEVE SIMPSON 384-7439

OPEN HOUSE
FABULOUS
GORDON HEAD
WATERFRONT
4647 VANTREIGHT
SAT. 1:30 - 4:30

A rare opportunity to buy a lovely character home with a safe sandy beach in Gordon Head. Nearly ½ acre lot — wonderful view and with approx. 1900 sq. ft. of deluxe living accommodation, patios, 2-car garage—loads of parking, workshop AND SECLUSION. The entire living room-dining room, a decorators dream, quality carpeting, cut rock fireplace wall, expensive cedar panelling, master bedroom en-suite, family room, compact childrens wing, and a well designed kitchen. A property that MUST be seen. Owner transferred to Vancouver—listing price $85,000. COURTESY TO ALL AGENTS. In attendance JACKIE WALDRON 385-8784 anytime.

OPEN HOUSE
504 SALTON DR.
(OFF WISHART ROAD)
SAT. 2 - 4:30 P.M.

One year old home an quiet cul-de-sac and close to all amenities. 3 bedrooms, LR, DR, en-suite plbg, walk-in closet in master BR. Finished BR in basement large wrap around sundeck and an extra large lot. Asking $37,900.
652-3103 JOAN HOPPER or DONNA PRETULA 384-2057.

OPEN HOUSE
478 WEBB PL.
SAT. 1:00 - 4:00 P.M.

This 3-year-old home on a quiet cul-de-sac just off Wishart Rd. in Metchosin offers spacious living in three bedrooms and a large living room with wall-to-wall throughout. The full basement offers an extra bedroom, large family rec. room and still more space for development. You get all this as well as a large sundeck to those lazy summer afternoons at an asking price of only $34,900.
RICK KALLSTROM 385-8784.

OPEN HOUSE
SATURDAY 1:30 - 4:00 P.M.
NO. 43 SOUTH TURNER AVE.

Near ocean and park. Solid 3-bedroom family home with spacios kitchen, DR, with panelled walls and beamed ceiling, large living room. Full basement with large back yard. Open to offers. on MLS price of $45,000.
DOUG RELF 479-5761, 385-8784.

OPEN HOUSE
BROADMEAD
SAT. 2 - 4:30
4679 LOCHWOOD
$59,900—ML 3129

Your dream home with 1600 sq. ft. on the main floor and 1,000 sq. ft. down. Four bedrooms, 2½ baths, large bright kitchen, lovely family room double garage, best materials and workmanship. To inspect, phone PERCY MEIKLEJOHN. Off. 385-8784, or eves. 478-3611.

$19,900

Glen Lake area. 2 bedroom, no basement home. Lovely large rooms—living room with fireplace. Good level lot. ML. $1,000 down could handle.
MARY MCGUIRE 479-7668
JACKIE WALDRON 477-9636

SIMPSONS-
SEARS AREA

Stucco bungalow — close to school, shops and trans. 66x125' level lot—3 bedrooms, fireplace, family size modern kitchen on a quiet residential street. $28,900. DONNA or JOAN 385-8784.

CITY TRUST
477-9551

OPEN HOUSE
210 BURNSIDE WEST
SATURDAY 2:00 - 4:00 P.M.

NICE TWO BEDROOM STUCCO HOME WITH WALL-TO-WALL CARPETS AND RECENTLY REDECORATED. SITUATED ON A 75x119 FT. LOT. REVENUE OR IN-LAW ACCOMMODATION IN FULL HIGH BASEMENT. SEPARATE METERS. PRICE REDUCED TO $31,000. FOR PREVIEWING PLEASE CALL DAVE TAYLOR OR BILL SIDHU AT 477-9551.

QUALITY PLUS BEAUTY combined in this attractive 3-bedroom home located on a quiet residential street in the Town and Country area. Plastehed walls and beautiful oak floors compliment the wrap-around brick fireplace in the living room. Guest sized dining room off efficient kitchen with eating area. This house sits on a nicely landscaped mature lot. The back yard is fully fenced and features a magnificent willow. Drive-in garage and full basement complete the picture. At $32,600 this is a good investment in better living. Call Will Sheppard 477-9551 or Res. 592-0878.

NEAR HAMPTON PARK

A very nice 3-bedroom home on a very large level lot. Priced to sell at $22,900. Full basement, good OOM furnace. Trades are accepted. For viewing call Bill Sidhu or Dave Taylor at 383-4141.

GORGE OPPORTUNITY!
No Basement

Beautifully kept 2 bedroom bungalow with attached garage and utility room. OOM heating. Living room and fireplace, large cabinet electric kitchen. Large garden lot with lawns and fruit trees. Low tax area on sewer and bus line. To view call George Thorneloe, City Trust 477-9551 or Res: 477-2771.

METCHOSIN
1 acre—160 ft. frontage

Glimpse of the sea from this exceptionally well built A-Frame. Privacy and unique floor plan combine to enhance the value of this attractive property. Shown by appointment through George Thorneloe, City Trust 477-9551 or Res: 477-2771.

OAK BAY BORDER

Close to schools, shops, bus, hospital, etc. Very nice district. Solid 3-bedroom home, living room with fireplace, large kitchen with dinette, full high basement with finished room. Drive-in garage. The garden is beautiful!
384-9191 IRENE VAN 386-2911
Homefinders Wall and Redekop

$7,000 DOWN, $120 A MONTH. Modern 2-bedroom home. 479-4968. No agents please.

250 HOUSES FOR SALE

BICO

BOORMAN INVESTMENT Co. Ltd. — 386-7521

POST and BEAM
MAGNIFICENT VIEW

From the 23' SUNDECK you can See over Esquimalt and Victoria harbors plus a wide ranging mountain area! Modern, 3 bedrooms, rec room, lovely landscaped lot with patio and fishpool! Absentee owner must sell. Asking only $39,900. Exlusive with Phil Simpson.
386-7521 Res: 383-8317

NEW and SPACIOUS
SEA and VALLEY VIEWS

This can be finished to suit you, has 1230 sq. ft. of comfy living area with 3 bedrooms, en suite and basement plumbing, wall-to-wall shag, R.H. F.P. and most attractive decor. Only $36,500. Exclusive with Phil Simpson.
386-7521 Res: 383-8317

RELAX
IN BEAUTIFUL
BRENTWOOD

Pick your own colours. This home could be for you. Can be completed in 30 days. $35,500.
383-7521 DEAN ELLIOTT 383-7339

UNDER CONSTRUCTION
CHOOSE YOUR OWN
COLORS

3 bedrooms, en suite plumbing. Full basement with 2nd fireplace. To be landscaped. $35,500. Good financing. To view call
386-7521 Del Hoegi 383-1640

NEW ON THE MARKET
MAPLEWOOD AREA

One owner home in immaculate condition on dead-end street. Living room with fireplace, dining room, 3 bedrooms, full basement with room for development. $33,900. View by appointment only.
386-7521 Del Hoegi Res. 383-1640

UPLANDS
NEW LISTING

Situated on Beach Drive near Uplands Park and the waterfront. The outward appearance of this charming home is misleading as it does offer more accommodation than one would first anticipate. The living room is 20x15 with fireplace, separate dining room, panelled den with second fireplace and access to the garden. Three bedrooms and two bathrooms. Two of the bedrooms have adjoining dressing areas. The grounds are secluded and there is large parking accommodation. Full basement. Automatic hot water heat. (MLS). Listed at
$79,500.
To view please contact
386-7521 ERIC GRAHAM 656-4489
BOORMAN INVESTMENT CO. Ltd.
1111 Government St.

CANADA
PERMANENT

ON DOUGLAS AT FORT
382-9191
OPEN TILL 6, SAT. TILL 4:30

OPEN HOUSE
3042 ORILLIA
SATURDAY 1:30 - 4:30 P.M.

Try your down payment and offer on this excellent and practical family home. 2 BRs on main, plus room for 2 or 3 more upstairs. Full bsmt. with DI garage. Large lot—don't be deceived on a drive by, drop in and see through. Asking $29,900. Low Down. PATRICK DOERKSEN 478-3432 or 382-9191.

RETIREMENT JEWEL
FAIRFIELD, NEW LISTING
$26,900

Perfect 2-BR home spotless in every way. 2 BRs, drive-in garage with work area, large kitchen with eating area and DR off. Covered sun porch and gardens second to none but easy care. GRAY LAITE 656-5267, SID HASLAM 477-1994 or 382-9191.

VENDOR HAS PURCHASED
MUST BE SOLD

An Oak Bay home which will provide the best of everything. 3 BR's, hardwood floors, cross hall, dining, extra large kitchen, panelled den, 2½ baths, and quality. Built in 1966 for the present owners. Irreplacable at the price of $75,000. MLS 4950. GRAY LAITE 656-5267, SID HASLAM 477-1994 or 382-9191.

VENDOR MOVING
EARLY POSSESSION
$32,900

Excellent 3 or 4 BR home located on a fully serviced large lot with fruit trees, living and dining room, floor to ceiling FP, gleaming oak floors, full bsmt. with recreation room, sun deck, work shops. MLS 4892. EMIL IZIK 386-0301 or 382-9191.

THETIS HEIGHTS
4 BEDROOMS—BSMT.

4 years and better than new. This quality home has had expensive and extensive finishing and decorating thru out. Main floor, 3 BRs, 2 baths, DR, FP in LR, built-in China cabinet and garburator. 4th BR, rec room, 3rd bathroom, and 2nd FP in bsmt. Secluded patio at back. Stove, fridge, and dryer included in asking price of $39,900. CALL PATRICK DOERKSEN 478-3432 or 382-9191. MLS 5173.

BEACH DRIVE
1.36 ACRES
AND EXECUTIVE HOME
$165,000

Beautiful acreage landscaped beyond compare with seaview supreme. This executive home has over 1700 sq. ft. on main floor with fully developed entertaining bsmt. 4 BRs, all rooms large and designed for the family of distinction. SID HASLAM 477-1994, GRAY LAITE 656-5267 or 382-9191.

EXECUTIVE—BRAND NEW
MOVE IN NOW

Lovely rock work and shake roof are just two of the many features in this master built 1300 sq. ft. 3 BR home. Good carpeting and lighting thru out. Spacious kitchen with eating area and generous cabnets. 2 FPs, 1½ baths, full bsmt, $52,000, with attractive financing. To see anytime please call HERB McDANNOLD 598-5558, or 382-9191.

Bayshore realty ltd.
512 fort st. 388-6424

LUXTON LUXURY
$49,900

(LANGFORD-METCHOSIN AREA)

6-year-old custom built Pan Abode on 3 acre estate. Has excellent private driveway in beautiful treed sloping country only 20 minutes from Victoria. Has many features including 18x18 living room with king sized marble fireplace, double glass windows, electric heat, custom barbecue, heavy duty wiring, custom kitchen, low taxes. Owner will carry financing. Exclusive agent.
A. J. SANDY CRAWFORD
(Res. 477

WEATHER
Tonight: Clear
Saturday: Sunny, Warm

Victoria Times

FINAL EDITION

90th YEAR, No. 53 — VICTORIA, B.C., FRIDAY, AUGUST 10, 1973 — 15 CENTS DAILY, 20 CENTS SATURDAY

POINT DRYING UP

POINT ROBERTS, Wash. (CP) — Harry Sames, Point Roberts, Wash., water board chairman, Thursday asked Washington State governor Dan Evans to intervene in a dispute in which a British Columbia government official refused to authorize export of Canadian water to this tiny Boundary Bay peninsula south of the Canada-United States border.

A governor's office spokesman said attempts were being made to also contact B.C. Premier Dave Barrett or Resources Minister Bob Williams.

Sames said he asked the governor's office to step in after an official of the B.C. government's water resources branch turned down a board request that Point Roberts be allowed to buy water from neighboring Delta.

He said the water situation in the U.S. community is "very bad," and if water cannot be obtained from Delta, arrangements would have to be made to truck it in from Blaine, Wash., on the other side of Boundary Bay.

The community's million-gallon capacity tank is down to about 234,000 gallons and the demand is increasing.

CRTC Crushes Hopes For Victoria CBC

Hopes of Victoria having a CBC television station in the near future were crushed today by a Canadian Radio-Television Commission's announcement in Ottawa that it had rejected CBC's bid for Channel 10.

Victoria is the only provincial capital in Canada without a CBC outlet.

The CRTC also denied the applications of three private firms to provide television services to Vancouver. They, too, had proposed to use Channel 10.

The three firms are Chako Broadcasting Ltd., Great Pacific Industries Ltd. and West Coast Broadcasting Ltd.

Although turning down the CBC application, the commission said it "endorses without reservation the stated desire of the CBC to establish a CBC owned and operated television station in Victoria to serve Victoria and Vancouver Island."

But the commission "was not impressed with the programming plans proposed by the CBC in its application."

"The significance of Victoria as the capital city of British Columbia must be more fully recognized.

"The CRTC expects that the establishment of a CBC owned and operated TV station to serve Victoria, with suitable retransmission facilities . . . will be the first step in this direction."

The commission further recommends the extension of both CBC and CTV television network services in Vancouver Island, and the development of programming to reflect the interest and need of the people of Victoria and Vancouver Island.

It also said the allocation of frequencies in southern B.C. "requires considerable improvement in order to overcome the serious duplication and overlap of television signals in the region."

The commission said that Channel 3 is available for television services for the Victoria region.

Channel 3 at present is operated by the CBC in Chilliwack.

Vancouver now is served by CBC and the CTV television network. It also receives partial services from a private Victoria station, affiliated the CBC, and several U.S. stations.

In announcing the ruling, the CRTC said the three private companies did not "adequately reflect the potential of a rapidly growing city . . ."

"They fail to broaden the television programming services already provided so as to give greater scope to the interests, views and concerns of the people living in the Vancouver area," the commission said in a news release.

AWAITING DEATH, a lone cow rests her famine-reduced frame next to a pile of skeletons of other cattle already slaughtered by tribesmen near Abalak, Niger. The drought, which has brought the threat of starvation to an estimated 13 million people in northwest Africa, has virtually eliminated pastureland and grain for animals, forcing the premature killing of the herds.

PHONEY BILL FINE THING

EDMONTON (CP) — There are some days when you just can't trust anybody.

The provincial cabinet this week had to come up with $50 to replenish the bank account into which are paid the fines taken at the provincial judge's court in Calgary.

It seems that on July 23, somebody paid a fine with a counterfeit $50 bill.

The cabinet order-in-council that authorized the lost $50 bill to be made up out of the public purse said the incident "can not be traced to any particular individual."

Secret GOP Memos Bared

Washington Post

WASHINGTON — Former top White House aides used the secret service, FBI, IRS and the departments of justice, commerce, defence, and interior to gather potentially damaging information on democratic presidential contenders and their staffs, according to 24 classified memos.

The memos, copies of which have been reviewed by the Washington Post, tell of the use of government agencies to investigate Sen. Edmund S. Muskie (Dem-Maine), former Democratic chairman Lawrence F. O'Brien, Sen. George S. McGovern (Dem-S.D.), Henry L. Kimelman, McGovern's chief fund raiser, and other McGovern staff members.

Classified as "confidential" and "eyes only," the memos are dated from January, 1971, to October, 1972, and involve communications between then White House chief of staff H. R. (Bob) Haldeman, and then presidential counsels John Dean and Charles Colson or their assistants.

In general, the memos call for information from government files on political opponents. They often suggest leaking damaging information to the news media or using it in criminal investigations.

Many of the attempts to leak the information were aborted because, in the words of one memo, "This matter might well shake loose Republican skeletons from the closet" or, in the words of another, the disclosure "might open a Pandora's Box that we would later regret opening."

There have been numerous allegations that the White House used the government agencies and departments for political investigations, but these memos provide concrete detail on the actual practice.

For instance, an Aug. 16, 1972, "administratively confidential" memo to Colson from one of his assistants consisted of erroneous data about a weekend visit McGovern had with an alleged subversive in Massachusetts.

In a June 12, 1972, "eyes only" memo from Colson to former attorney general John Mitchell, Colson urges Mitchell to talk to Mitchell's successor, Richard Kleindienst, and suggest an investigation of allegations that some of Kimelman's financial dealings were improper.

"Maybe you can do better talking to Kleindienst than John Dean has thus far been able to do," Colson wrote to Mitchell, who was then President Nixon's campaign manager.

Another memo, dated May 12, 1972, is addressed to a present White House aide, deputy presidential counsel Fred Fielding.

The memo says: "We believe there must be material at Justice and Interior on this

Continued on Page 2

U.S. EXTENDS GAS FREEZE

WASHINGTON (UPI) — The U.S. Cost of Living Council Friday extended the price freeze on gasoline and petroleum products until Aug. 19, but said service stations victimized in price wars would get a break once the freeze is lifted.

For the rest of the economy, except beef, the price freeze expires Monday. Merchants and wholesalers will be able to boost selling prices in line with regulations under the administration's Phase IV stabilization program.

NEWS BRIEFS

Nixon to Speak

WASHINGTON (UPI). — President Nixon will make a speech the middle of next week on Watergate, the White House said today. Deputy press secretary Gerald Warren told reporters that the speech would be delivered from the White House, but that the day and time had not yet been determined.

Blast in Edmonton

EDMONTON (CP) — An explosion and fire in six underground transformers in the downtown area today sent flames and smoke high into the air, knocking out power in a 12-block area and forcing the evacuation of two office buildings in the city's centre.

Wholesale Fuel Hike

TORONTO (CP) — Gulf Oil Canada Ltd. Thursday announced wholesale price increases effective Aug. 13 of 1.5 cents a gallon for gasoline, diesel and heating fuels throughout Canada with the exception of Ontario west of the Ottawa Valley.

Plunge Kills 120

CAIRO (Reuter) — About 120 persons were killed and 12 injured when a bus plunged into a canal near the desert oasis town of Fayum 70 miles from Cairo, the newspaper Al Ahram reported today.

N.Z. Tries Freeze

WELLINGTON (AP) — New Zealand's Labor government has imposed a wage and price freeze. Acting Prime Minister Hugh Watt announced a general wage increase of eight per cent but indicated there would be no further wage increases for 12 months. Simultaneously the government announced a 30-day price freeze.

Aid Hiked 25%

OTTAWA (CP) — Canada increased its development aid to foreign countries by 25.6 per cent last year, the Canadian International Development Agency (CIDA) said Thursday.

48-Hour Rail Halt In B.C.

Non-operating engineers in British Columbia walked off the job today, joining other strikers in Alberta and Ontario in a 48-hour stoppage.

Railway workers at Port Alberni and at the Canadian Pacific ferry dock in Nanaimo jumped the gun on the 8 a.m. starting time of the strike.

The CP Rail terminal in Port Alberni was closed Thursday by pickets from the Brotherhood of Railway, Airline and Steamship Clerks who said the dispute was over local issues.

Pickets appeared at the Nanaimo ferry slip 10½ hours before the scheduled start of the strike.

Foot passengers and cars were allowed to pass the pickets and board the Princess of Vancouver, which runs between Nanaimo and downtown Vancouver, but they stopped goods from being put on or taken off.

A spokesman for the workers said the men met Thursday evening and decided the surprise action would put pressure on the company.

In Victoria, all railway and associated services of Canadian National and Canadian Pacific were closed this morning except the Princess Marguerite ferry service to Seattle which has been allowed to continue and the Princess Patricia cruises to Alaska.

"It means that we are not an effective operating company at the moment," said a supervisor at Canadian Pacific Transport.

Supervisors remained on duty at the E and N division of Canadian Pacific, but the employees were outside picketing.

CN Express was also closed and CN-CP telegram service was halted. A supervisor said service will resume at 8 a.m. Sunday when the strike is scheduled to end.

Ron Welch, the provincial strike co-ordinator, said: "The decision was made late Thursday to intensify the selective strikes."

A Canadian National Railways spokesman said all B.C. traffic was stopped.

Welch said procedures have been set up to ensure the movement of grain but both he and rail officials said there was a good supply of grain in port.

Meanwhile, in Montreal, both sides generally kept to the advice of mediator Judge Alan B. Gold and gave little hint of details of their talks.

Three-way talks were scheduled Thursday night but were cancelled during the day. However, Judge Gold, appointed mediator Tuesday, was to continue with separate meetings today with company and union officials.

Despite union skepticism about the mediation efforts, Judge Gold said Thursday he was "sufficiently encouraged" with talks so far.

Both sides have indicated little progress has been made on the issue of wages, said to contribute most to the continued deadlock.

The companies are offering a seven per cent hourly wage increase in the first year of a two-year contract with an additional 6.5 per cent in the second year.

The unions want a flat 10.8 per cent pay increase for each year of a two-year contract for non-operating railway employees currently earning an average $3.54 hourly.

It's Just Too Dry To Bath

PORTLAND, Ore. (AP) — Bonneville Power Administration started a campaign Thursday to get people to take fewer baths, turn off unused lights and otherwise cut down on use of electricity.

The campaign throughout the U.S. northwest is to conserve energy and help offset power shortages resulting from a bad dry spell, a BPA announcement said.

BPA administrator Don Hodel said a long-range energy conservation program had been planned for some time.

"We are now proceeding on an accelerated basis as a result of updated forecasts on the alarming power outlook for the coming winter," he said.

Runoff for the Columbia River watershed is the lowest in 94 years of records, he said, and "most reservoirs in the region are at an all-time low.

"Unless there is drastic improvement . . . the region will be 13 billion kilowatt hours, or seven per cent, deficient in firm energy to meet its forecast loads. This is approximately the annual output of three Bonneville dams."

RATE HIKED BY U.S. BANK

NEW YORK (UPI) — First National City Bank today raised its interest rate on prime business loans to 9¼ per cent, a new all-time high, and promptly got a pat on the back from Treasury Secretary George Shultz.

Shultz told a news conference in Detroit that Citibank's move is "desirable in the short run" because it should put a damper on "unsustainable economic growth."

But Shultz quickly added that such a high prime rate is most undesirable in the long run.

Bombing 'Blood Bath'

Times News Services

WASHINGTON — U.S. bombers in Cambodia "are creating a blood bath that is perhaps much worse than any that would happen" when the raids are ended next week, Sen. Harold Hughes (Dem.—Iowa), said today.

Hughes had a major hand in Senate armed services committee hearings this week that produced testimony about false bombing reports, allegations of hospital bombings and disclosure that Melvin Laird approved secret bombing while defence secretary.

The bombing is due to end at midnight Tuesday under an agreement between President Nixon and Congress, and several court actions aimed at halting it immediately — on grounds it was not authorized by Congress — have failed.

Hughes said, "every day that we bomb is a national tragedy in my opinion."

Laird's order, a copy of which was given to the committee Thursday, appeared to a degree, at least — to contradict Laird's assertion July 18 that he never directed or authorized "fabrication of official records."

Hughes said that while it showed Laird had initialed the bombing orders, "it doesn't mean he primarily gave the orders."

"I'm sure myself," Hughes said, "they came from the National Security Council and the White House and that the secretary just initialed them as a matter of passing through.

"But this is at least the first physical evidence that it came from that far (up)."

Meanwhile, pressure by insurgents on Phnom Penh's southern defence perimeter eased today.

PROFITS DOUBLED BY B.C. PACKERS

British Columbia Packers' net profits have more than doubled in the first half of 1973 compared with the same period last year.

Net earnings for 24 weeks ending June 17 were $4 million or $6.74 a share compared with $1.7 million or $2.91 a share for the 1972 period, the company announced Thursday.

Sales in the first six months were $62.9 million compared with $50 million for the first half of 1972.

Company president R. I. Nelson said all major segments of the company's business contributed to the increase in net income.

Dollar Stronger

LONDON (UPI) — The U.S. dollar ended the week worth more foreign currency — in some cases substantially more — than when the week began. It rose again today on European money markets while gold prices fell.

Both the dollar and gold zigzagged on London markets today, although the price swings were less extreme than on Thursday. But both had moved back almost to their starting point by late afternoon.

On continental exchanges, however, the dollar closed higher. Gold was down everywhere but Frankfurt, where it rose $1.50 during the day to $107.96 an ounce.

Frankfurt's currency exchange fixed the dollar's value at 2.3940 marks, the highest price since July 11. The dollar moved marginally upward in Vienna, to 17.60 schillings, and substantially upward in Zurich, to a close value of 2.950 Swiss francs.

Stop Buying: 'Only Way to Beat Costs'

Times News Services

Relief from rising food prices will come only when consumers refuse to buy or the supply once again catches up with the demand, one Canadian food broker said Thursday.

"People are eating steak instead of macaroni and they're eating it like it's going out of style," he added.

Demand, particularly for the high-protein foods, is high world-wide and European countries and Japan are bidding in the North American markets.

Commodities from live cattle to frozen orange juice to wheat are sold on futures markets. A farmer can sell livestock or a crop now for delivery in a few weeks or a few months.

The person who buys now for future delivery is gambling that the market price will be higher when that future delivery is made.

Futures prices are "still on the upside," one trader said.

But there was agreement among traders that consumer demand is responsible for pushing retail prices up.

"There is no apparent top yet to these markets," said Chris Bicknell, a commodity trader with Bache and Co. Canada Ltd.

Why will prices keep rising?

"Basically, too many players, too many speculators," he said.

"As a result there is herd action. I don't think really the supplies are that tight."

Finance Minister John Turner, vacationing in Kenora, Ont., said he could see no reason why parliament should be called into session to consider action on rising food costs.

"Prices are hurting, but that's not sufficient to call parliament back," Turner said.

In an attempt to offset the "near panic" generated by increased food prices, the Consumers' Association of Canada today recommended increased old age pensions and more personal income tax exemptions.

CAC President Maryon Brechin recommended in a letter to Prime Minister Trudeau that the measures "be implemented as rapidly as possible to provide relief to those Ca-

Continued on Page 2

Most Active Stocks

Here are the 2 p.m. prices on the most active stocks today on the Vancouver Stock Exchange.

For earlier prices see Page 8.

	Close	Ch'ge
INDUSTRIALS		
Captain Inter.	1.25	+.15
Mercuria	.60	—.07
Cornet	3.90	—.05
OILS		
Stampede	1.28	+.10
Seneca	2.30	—.04
PRP Ex	1.27	+.02
MINES		
Citex	.20	—.03
Nitracell	.17	+.01½
Green Eagle	.72	—.01
Silver Standard	1.34	—.11
Casino	.87	+.02
Cop-Ex	.40	—.01